

Visit Report

Our Reference

Claim Reference

Prepared for

Halifax Home Insurance

Claim Details:

Report Date

06 December 2018

Policyholder

Mrs Templeton

Claim address

2 Honeybourne Road
London
NW6 1JJ



REASON FOR REVISIT

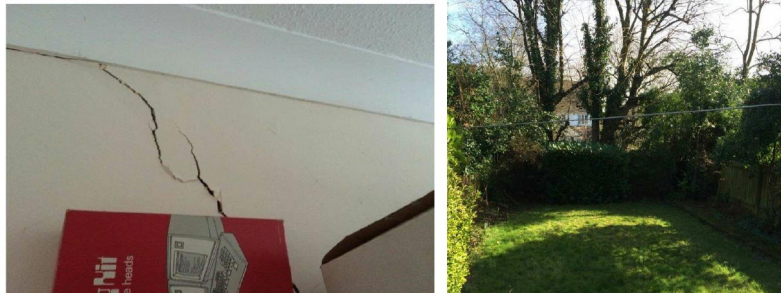

Because of damage now reported and vegetation surrounding to the front, side and rear, typical example, as above.

DETAILS OF REVISIT

Confirmed damage throughout property resembles cracks usually associated with vegetation related subsidence.

RECOMMENDATIONS

Investigations are undertaken in order to correctly establish the cause before file is re-opened.

Cyril Nazareth
Subsidence Management Services