

notes

1. Do not scale from this drawing
2. Work to figured dimensions where shown
3. Confirm dimensions on site before fabrication or construction - report any discrepancies to CA

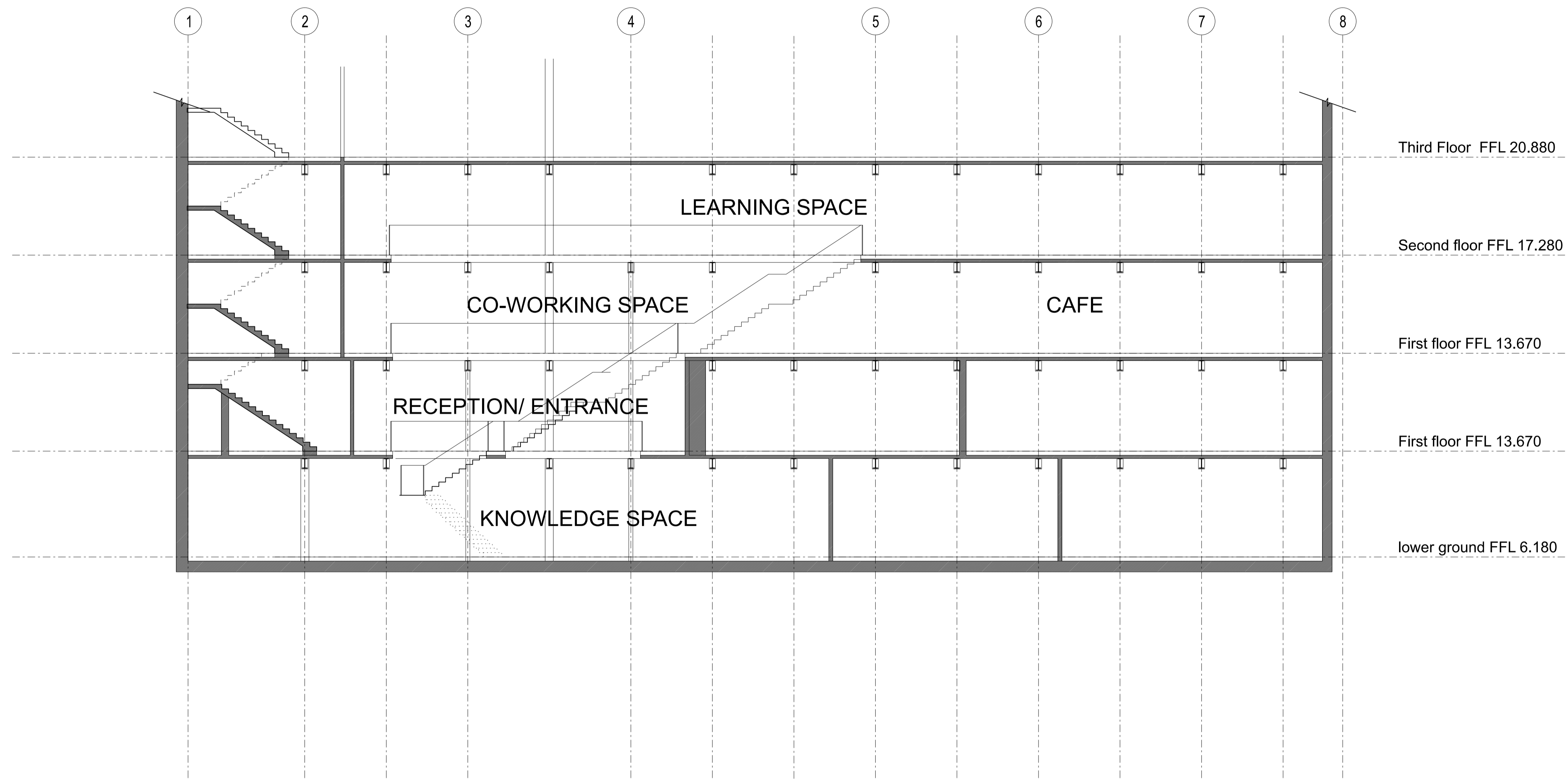

P4	Fire enclosure to stair omitted, colour key omitted	06/02/20
P3	Updated following fire engineer's comments - enclosure added to lower ground stair, extent of openings between floors reduced	16/09/19
P2	Updated following receipt of historic SE info	19/07/19
P1	Drawing originated	11/07/19
VERSION	DESCRIPTION	DATE

SUITABILITY DESCRIPTION  
(SX) Document\_Suitability\_Description

**Shepherd Epstein Hunter**  
architecture planning landscape

Phoenix Yard, 65 Kings Cross Road, London WC1X 9LW  
tel: 020 7841 7500 fax: 020 7841 7575  
email: architecture@seh.co.uk web: www.seh.co.uk

PROJECT  
**70 Grays Inn road**

CLIENT  
**University of Lincoln**

TITLE  
**Sketch section**

SCALE  
**1 : 100**

SIZE  
**A1**

SEH PROJECT NUMBER	DRAWN BY	CHECKED BY
<b>19059</b>	<b>AL</b>	<b>CHK</b>
DRAWING NUMBER	STATUS CODE	VERSION
<b>0005</b>	<b>S0</b>	<b>P4</b>

FILE NAME  
PROJECT CODE -ORIGINATOR -ZONE -LEVEL -TYPE -ROLE -SHEET NO.  
**19049-SEH-00-ZZ-DR-A-0005**