

Scale Reference (1:50):

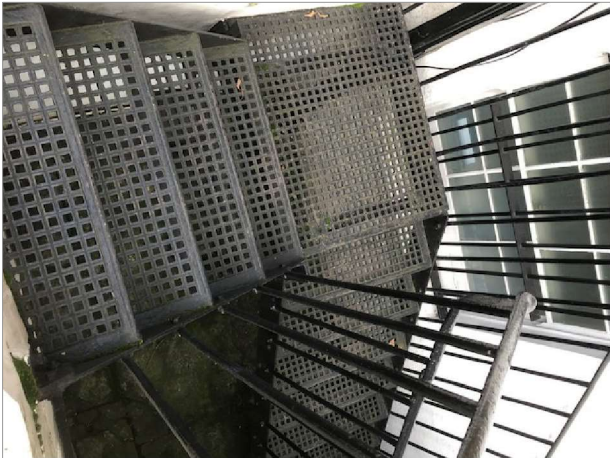
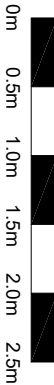

Photograph 1: Proposed new steps and railings to match existing cast iron staircase with mild steel railings at 47 Doughty Street.

Proposed Materials

New steps: 50mm thick cast iron perforated treads and mild steel strings.  
Hand rail: 40mm x 15mm half round mild steel.  
Balusters: 20mm diameter round mild steel.  
All materials to be hand-painted high gloss, colour: black.  
New stairs to match those at No.47 Doughty Street.

Murray Birrell

Chartered Surveyors  
Mortimer House  
40 Chatsworth Parade  
Queensway  
Petts Wood  
Kent BR5 1DE  
T: 01689 898 288  
E: mb@murraybirrell.co.uk  
www.murraybirrell.co.uk



The Charles Dickens Museum

The Charles Dickens Museum, 48 & 49 Doughty Street, WC1N 2LX - Installation of new lightwell staircases and mansard overflow pipes

DRG TITLE

Proposed Plan & Elevations - Railings

SCALE 1:50 (@A3)

DRG NO.

REV

DATE FEB 20

84.09/02

DRAWN JD

48 & 49 Doughty Street

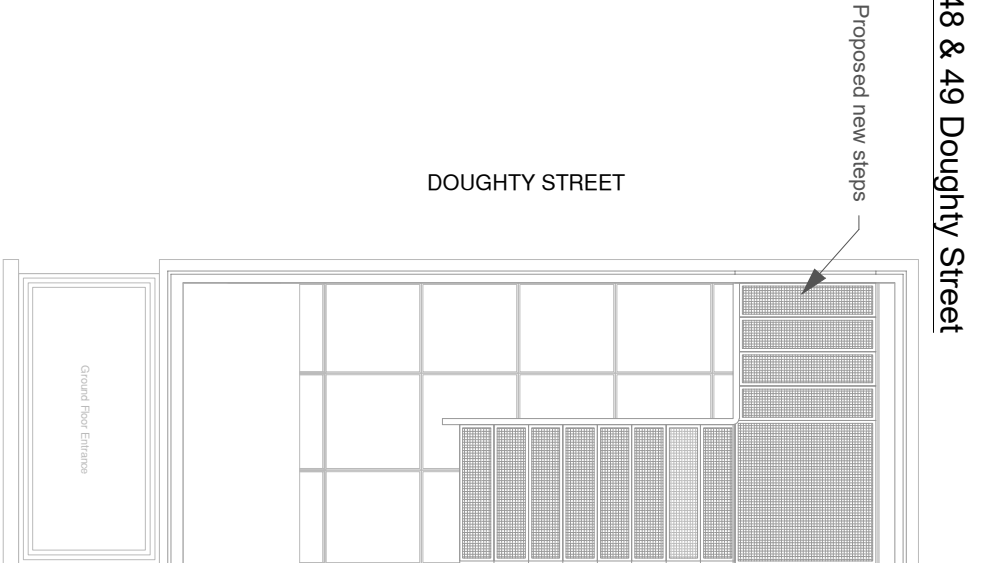

Proposed Plan - Lightwell

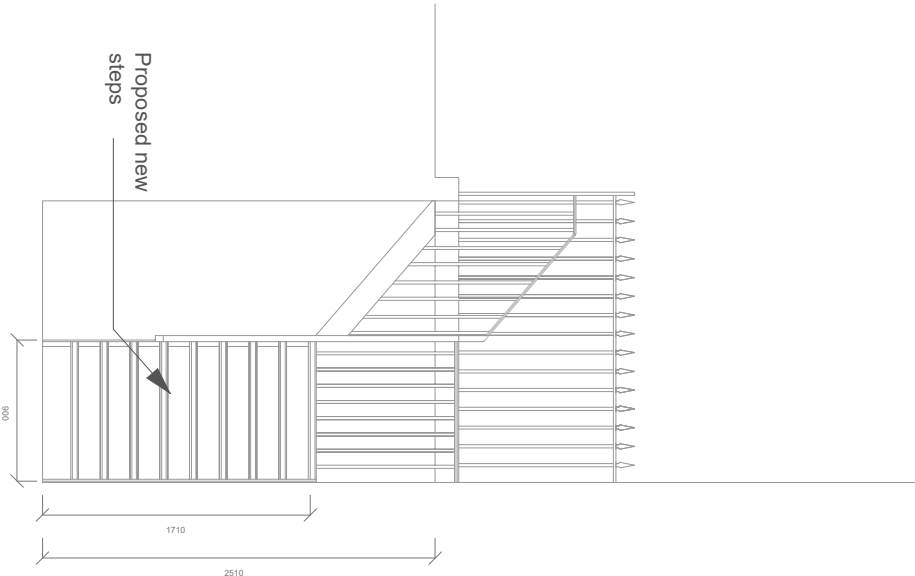

Proposed North Elevation - Lightwell

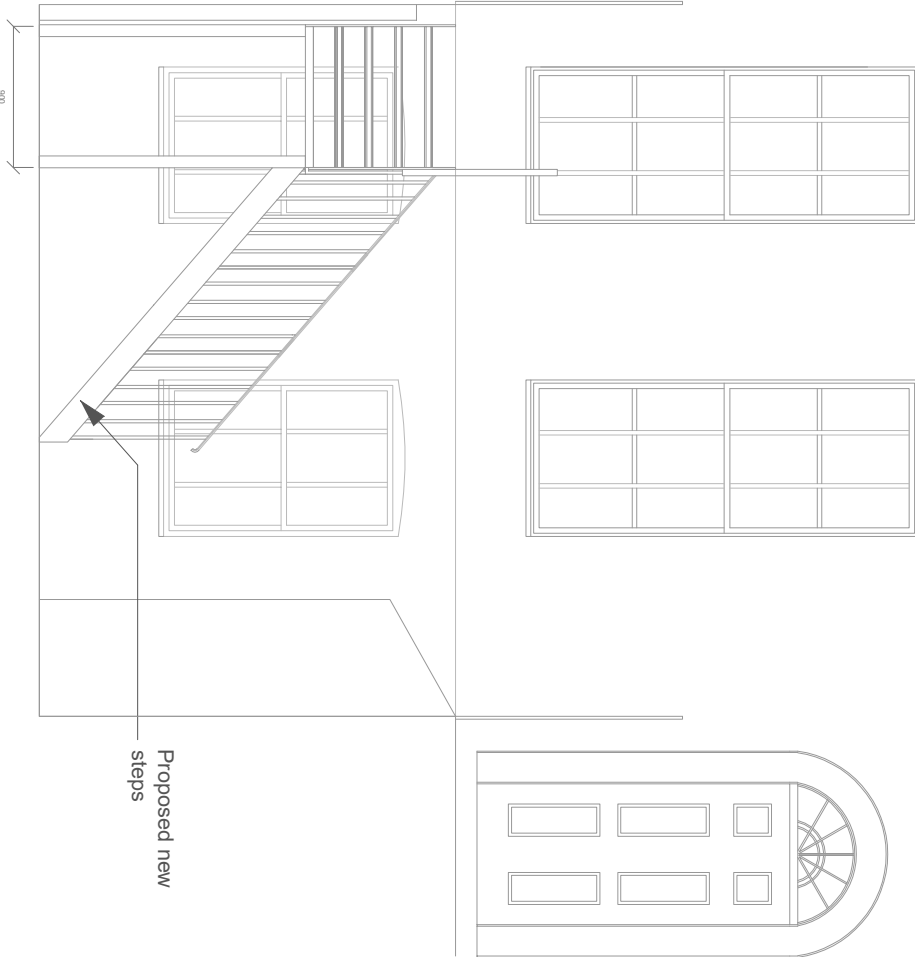

Proposed West Elevation - Lightwell