

NOTES:

ROOF +11.140m

03 +8.060m

02 +5.415m

01 +3.250m

GF +0.000m



REVISIONS
A 000/000/000 Notes

Project: ROSELLA_103_105 Highgate Road, NWS 1TR

Client: LUCA MEOLA

Title: EXISTING REAR ELEVATION

Drawing Number: RS_EX_EL_301

Date: 26/09/2016

Drawn by: RIC

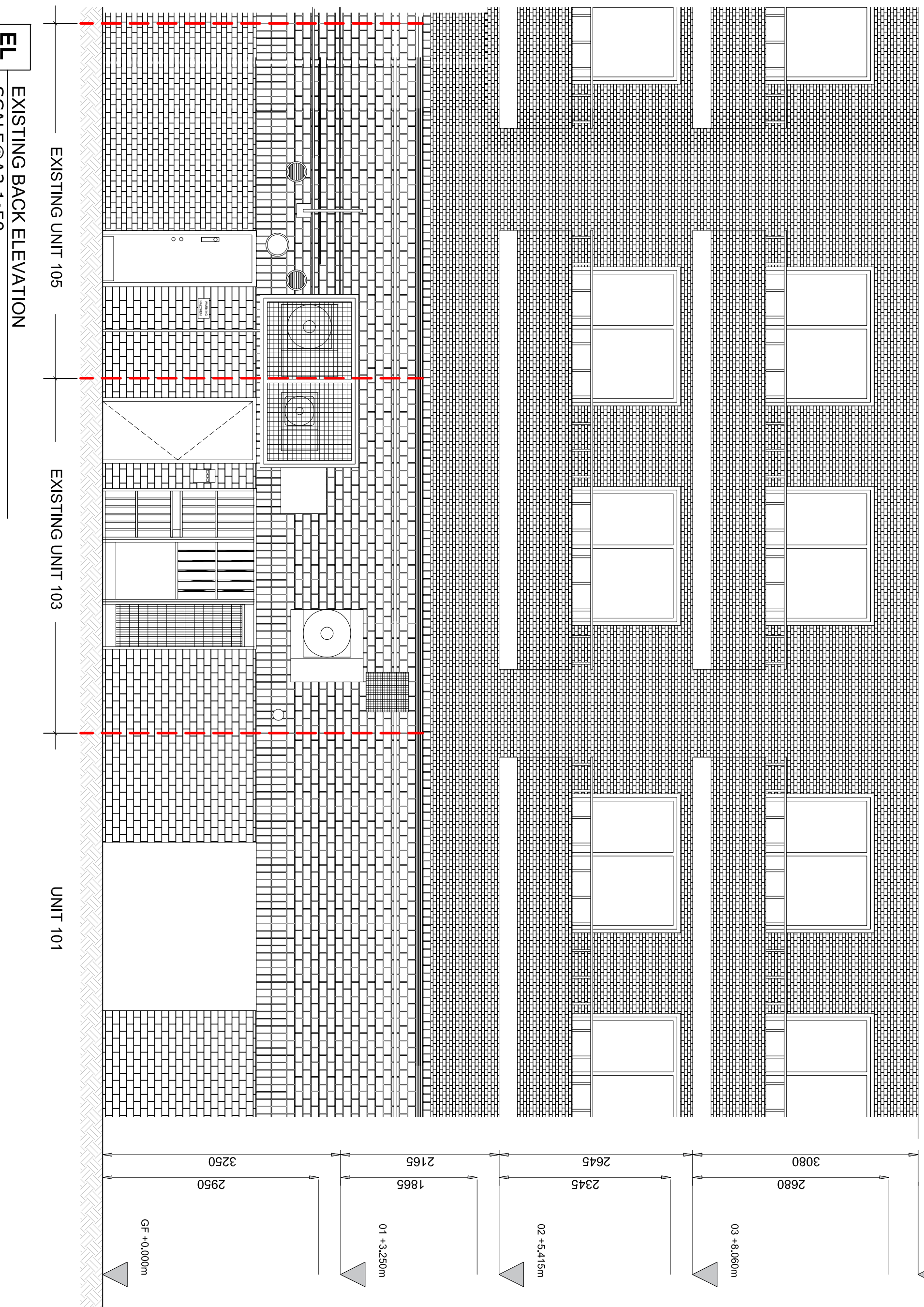

EXISTING UNIT 105

EXISTING UNIT 103

UNIT 101

EL

EXISTING BACK ELEVATION

SCALE@A3 1:50