

Important Note

Whilst due care and attention is taken to ensure all drawings, reports, models, specifications, bills of quantities, calculations and any other documents prepared by GBS Architectural reflect and contain the intent of the Company, the Company does not accept any liability for any errors or omissions in the documents or for any loss or damage caused by the use of the documents for any purpose other than that for which they were prepared and provided by the Company.

© Copyright

The copyright in all designs, drawings, reports, models, specifications, bills of quantities, calculations and any other documents prepared by GBS Architectural reflect and contain the intent of the Company. Any use of the Company's designs, drawings, reports, models, specifications, bills of quantities, calculations and any other documents for any purpose other than that for which they were prepared and provided by the Company is strictly prohibited.



PROPOSED FRONT ELEVATION
Scale 1/100

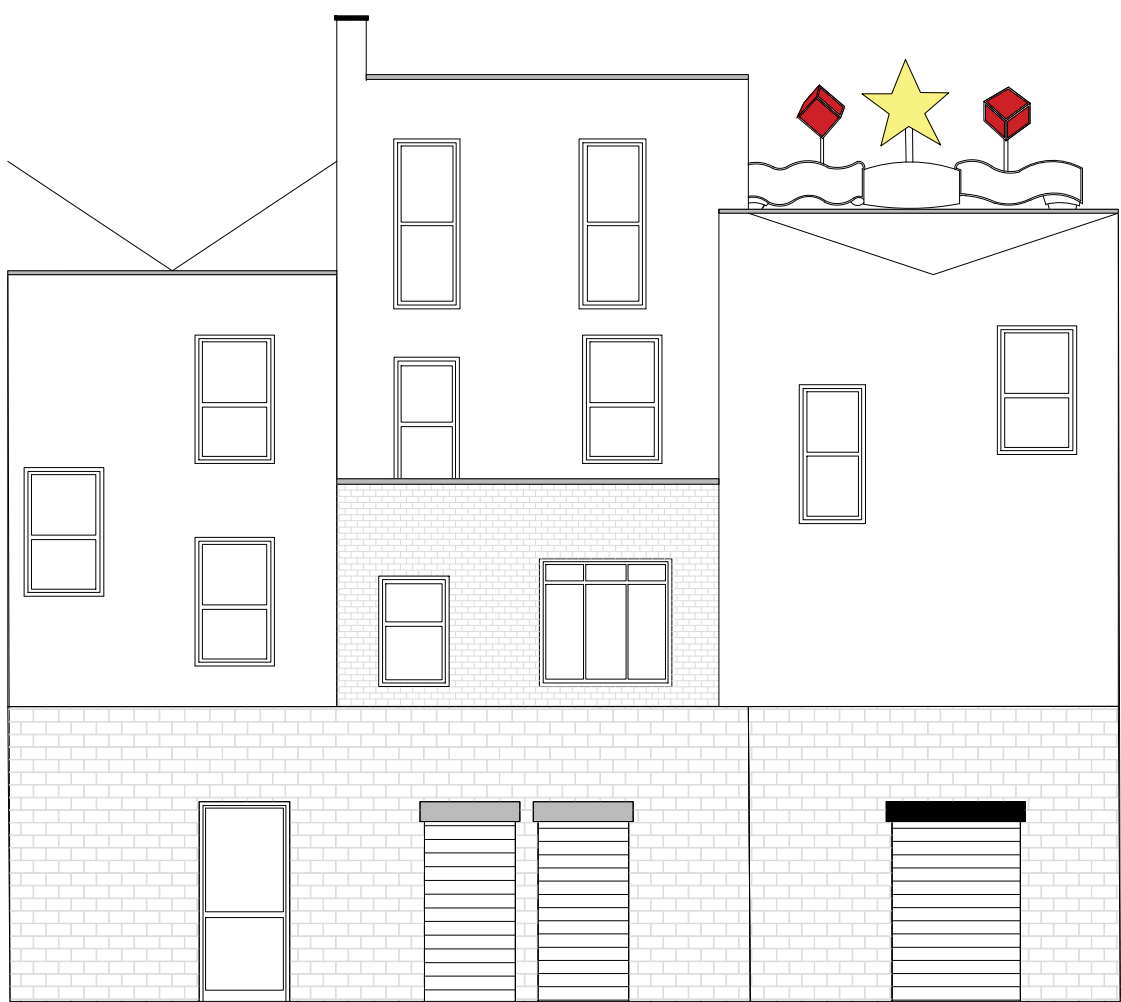

PROPOSED UNCHANGED
REAR ELEVATION
Scale 1/100

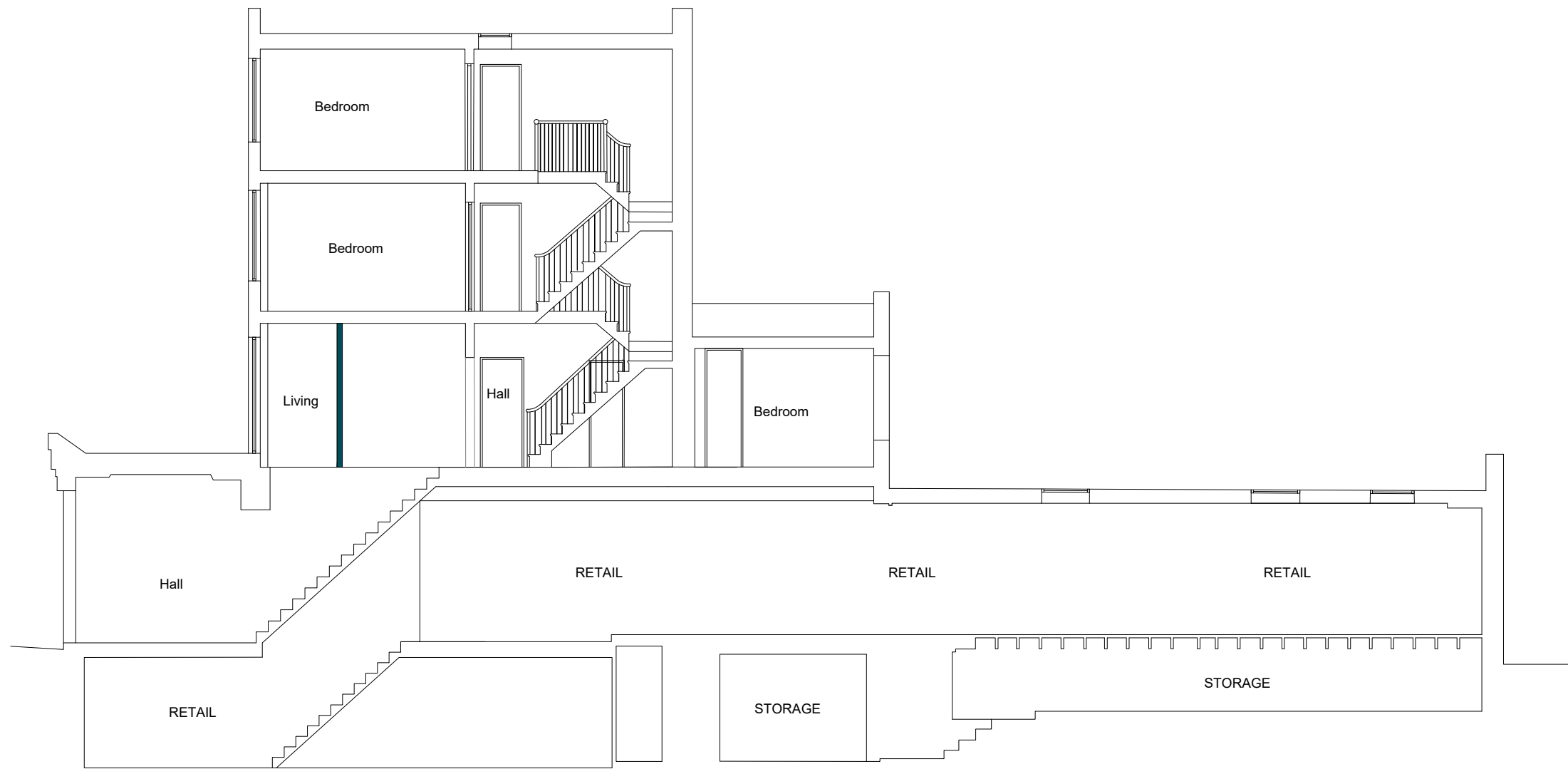

PROPOSED CROSS SECTION
Scale 1/100

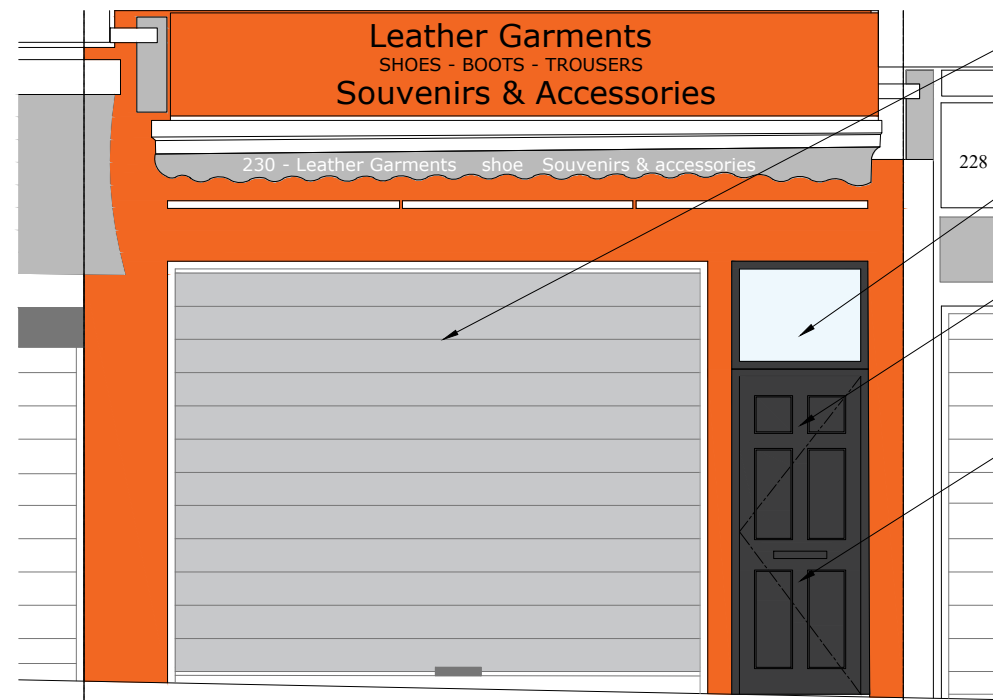

PROPOSED FRONT ENTRANCE ELEVATION
Scale 1/50

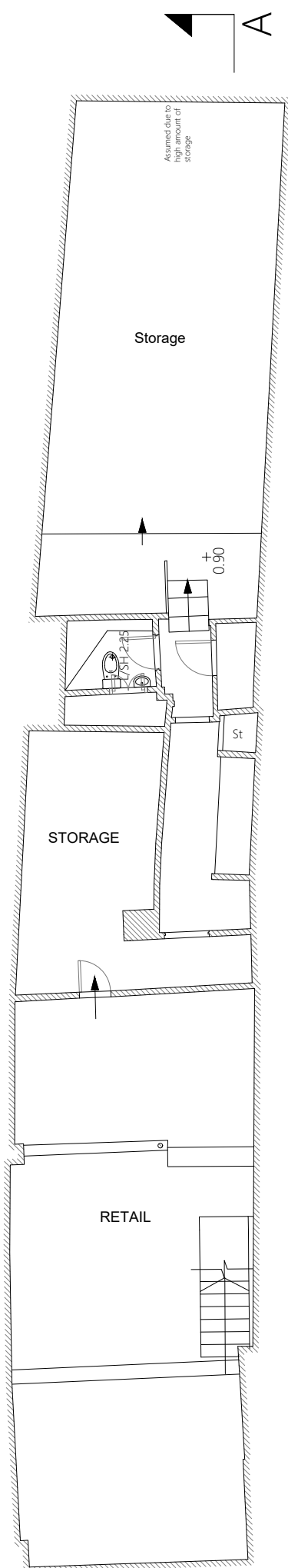

PROPOSED BASEMENT

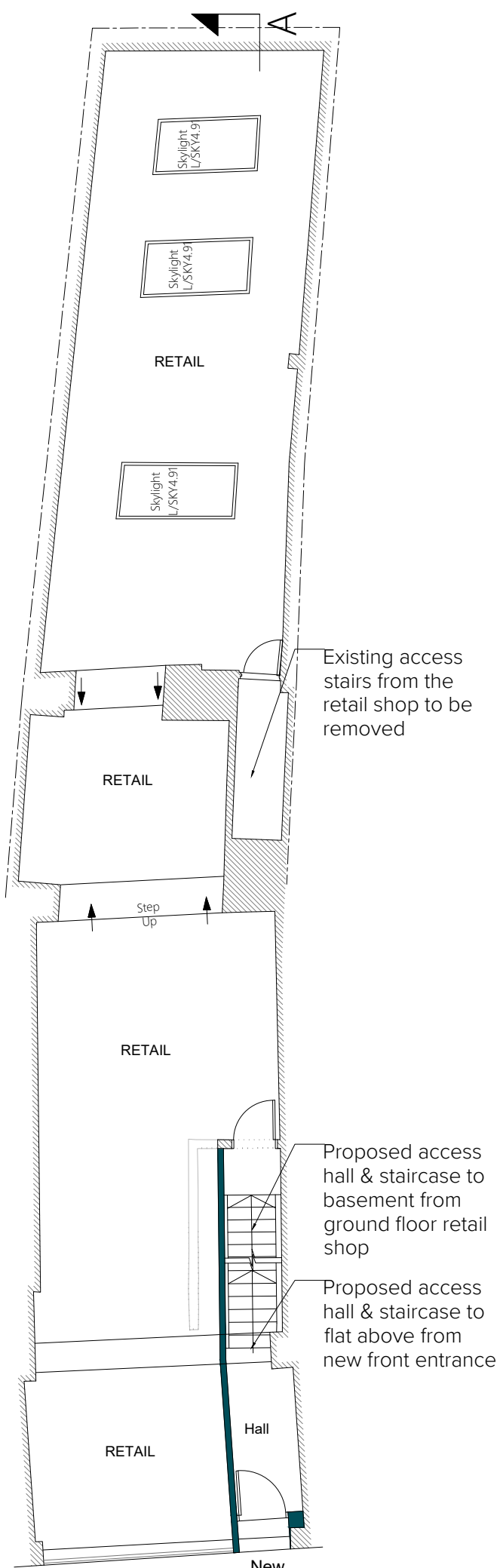

PROPOSED GROUND FLOOR



PROPOSED FIRST FLOOR

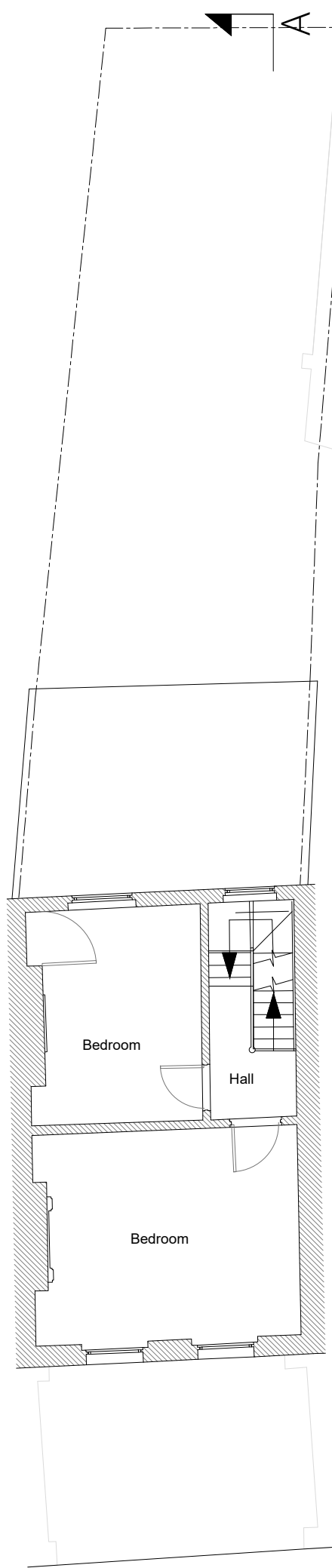

PROPOSED SECOND FLOOR
(UNCHANGED)

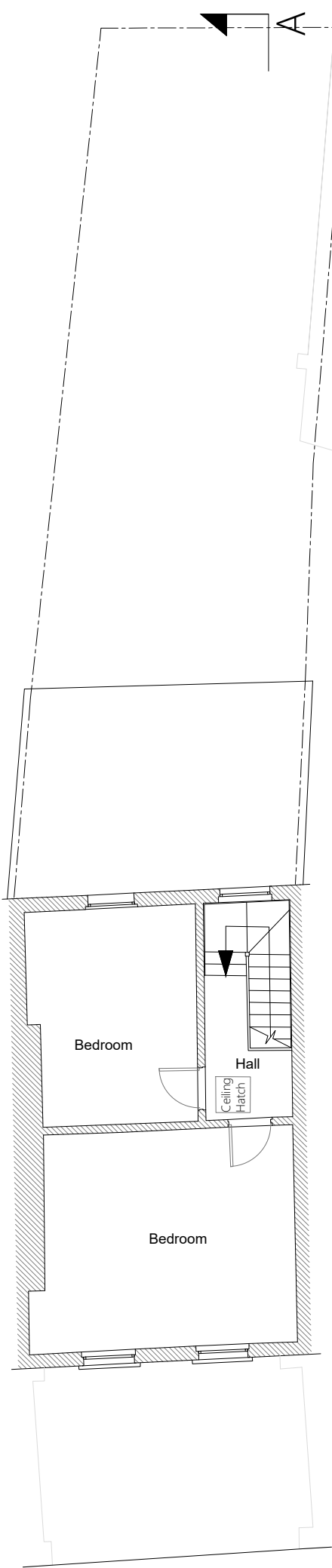

PROPOSED THIRD FLOOR
(UNCHANGED)

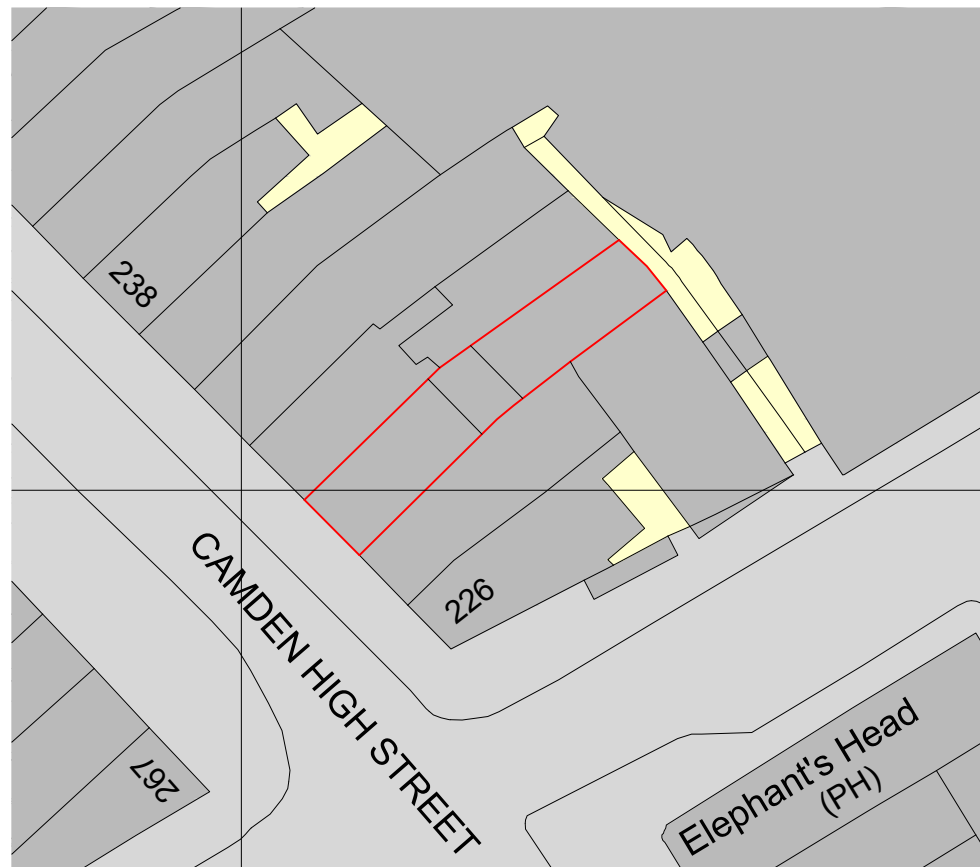

PROPOSED SITE PLAN
1:500 @ A1

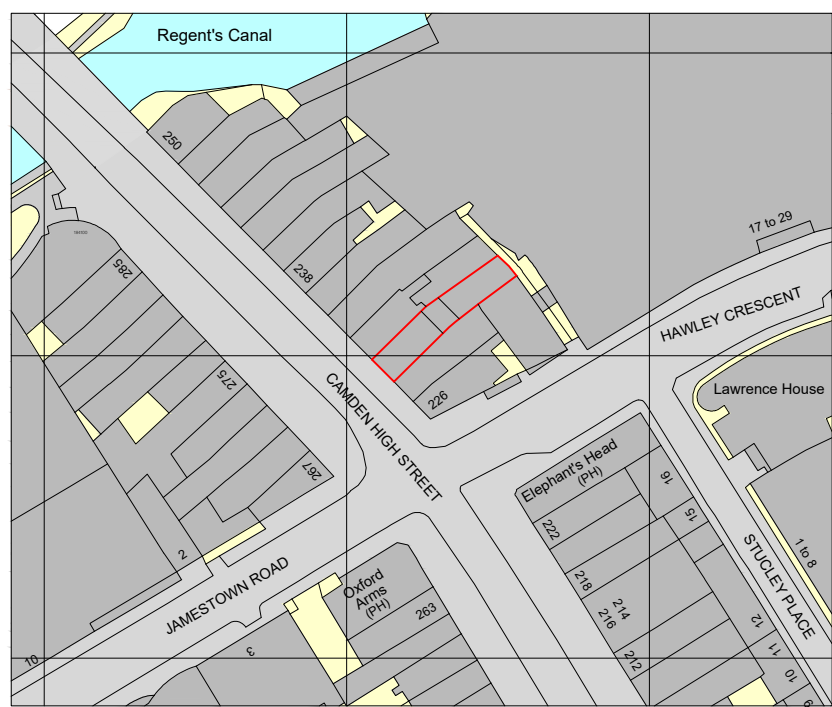

LOCATION PLAN
1:1250 @ A1

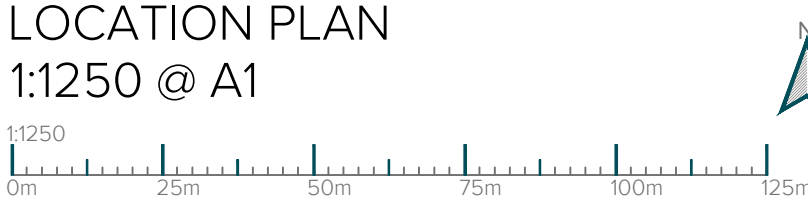

T: 020 3384 9464 / E: info@gsb.co.uk / W: gsb.co.uk

Revisions			Issue
A	08/2019	Pre application	1st
B	10/2019	Pre application updates	2nd
C	12/2019	Updates to client - front entrance only option	3rd
D	01/2020	Planning Updates	4th

Project	Drawing
Address: 230 Camden High Street NW1 9GS	Title: Proposed
Stage: Planning	Drawn By: GS
	Date: AUG 2019
	Scale: VARIES @ A1
	Dwg No.: 2019-012-01 Rev: D