

7.0

APPENDIX A - DRAWINGS



1 Location plan
1: 1250

GENERAL NOTES:
This drawing is copyright of KSR architects.
This drawing must be read in conjunction with the Designer's Risk Assessment, specification and all other relevant documentation and drawings.
KSR architects accept no liability for any expense, loss or damage of whatsoever nature and however arising from any variation made to this drawing or in the execution of the work to which it relates which has not been referred to them and their approval obtained.
Areas are based on unchecked survey and are approximate only.
Do not scale from this drawing or the digital data, only figured dimensions are to be used. Refer to linear scale for guidance.
Check all dimensions on site prior to carrying out any works and advise any discrepancy

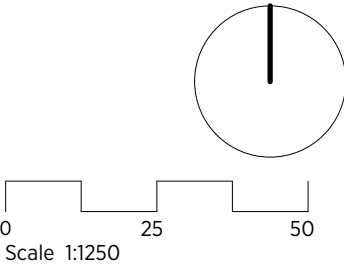

PLANNING

KSR ARCHITECTS & INTERIOR DESIGNERS
KSR Architects LLP mail@ksrarchitects.com
14 Greenland Street t: +44 (0)20 7692 5000
London NW1 0ND www.ksrarchitects.com

79 Avenue Road

Location Plan

| | |
|------------------|--------------------------|
| Date: 20/01/2020 | Status: |
| Scale: | © KSR Architects |
| Project Ref: | Drawing No: Revision: |
| 19004 | P001 B |

IN CONJUNCTION WITH
MIRA A-Architecture & Engineering

GENERAL NOTES:
 This drawing is copyright of KSR architects.
 This drawing must be read in conjunction with the
 Designer's Risk Assessment, specification and all other
 relevant documentation and drawings.
 KSR architects accept no liability for any expense, loss
 or damage of whatsoever nature and however arising
 from any variation made to this drawing or in the
 execution of the work to which it relates which has not
 been referred to them and their approval obtained.
 Areas are based on unchecked survey and are
 approximate only.
 Do not scale from this drawing or the digital data, only
 figured dimensions are to be used. Refer to linear scale
 for guidance.
 Check all dimensions on site prior to carrying out any
 works and advise any discrepancy

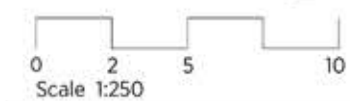

PLANNING

KSR ARCHITECTS &
 INTERIOR DESIGNERS

KSR Architects LLP
 14 Grosvenor Street
 London W1G 0NG
 Email: info@ksrarchitects.com
 Tel: +44 (0)20 7692 5000
 www.ksrarchitects.com

79 Avenue Road

Proposed site plan

| | |
|------------------|-----------------------|
| Date: 20/01/2020 | Status: |
| Scale: | © KSR Architects |
| Project Ref: | Drawing No: Revision: |
| 19004 | P002 C |

IN CONJUNCTION WITH
 MIRA A-Architecture & Engineering

- KEY**
- Assumed boundary line
 - Existing footprint
 - Outline of approved scheme 2013/2043/P

1 Proposed site plan
 1: 250

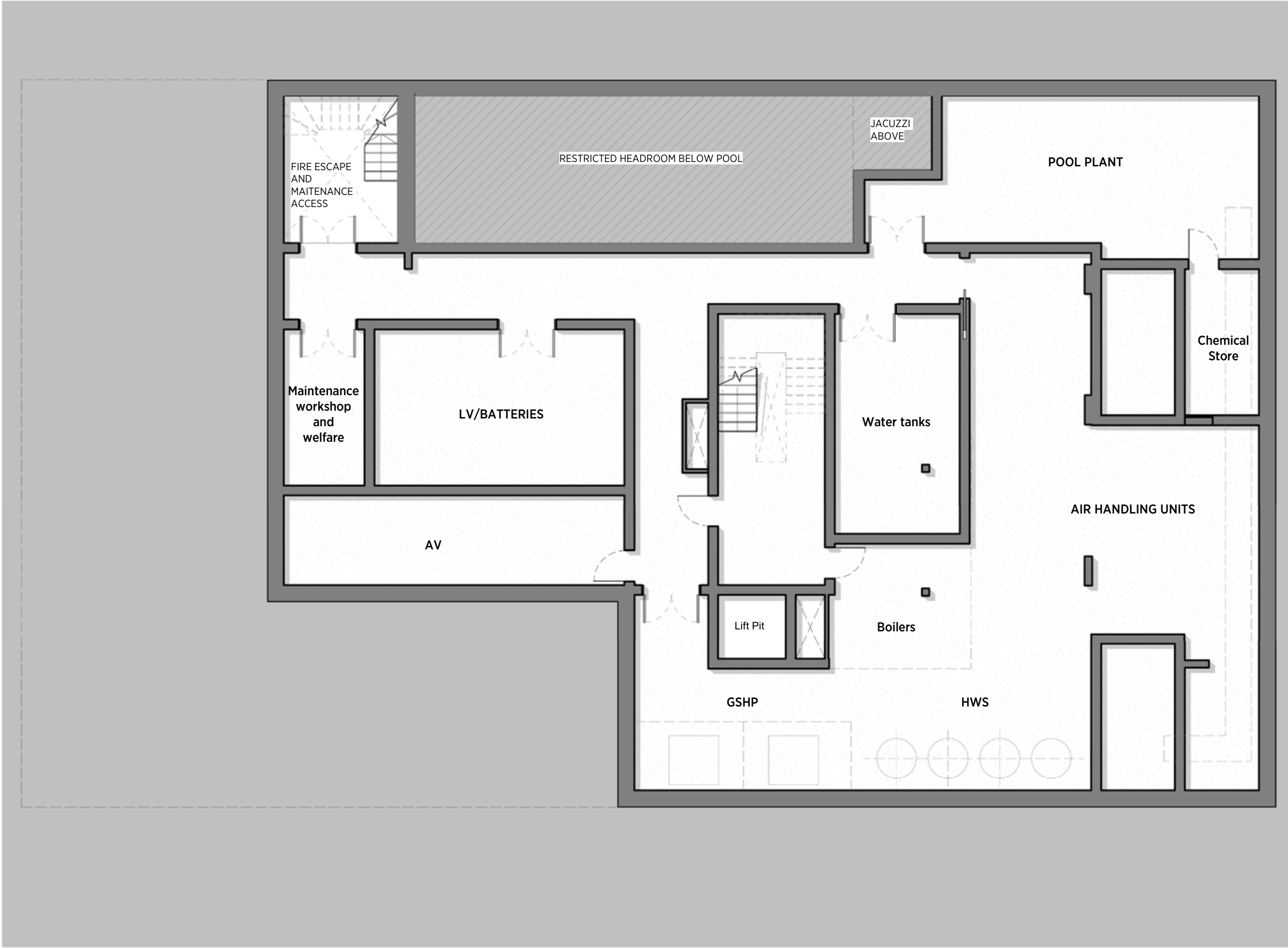

GENERAL NOTES:
This drawing is copyright of KSR architects.
This drawing must be read in conjunction with the Designer's Risk Assessment, specification and all other relevant documentation and drawings.
KSR architects accept no liability for any expense, loss or damage of whatsoever nature and however arising from any variation made to this drawing or in the execution of the work to which it relates which has not been referred to them and their approval obtained.
Areas are based on unchecked survey and are approximate only.
Do not scale from this drawing or the digital data, only figured dimensions are to be used. Refer to linear scale for guidance.
Check all dimensions on site prior to carrying out any works and advise any discrepancy

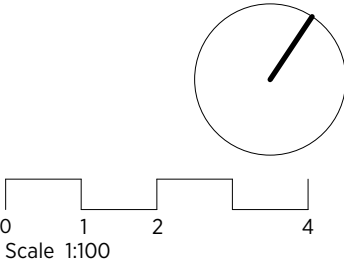

PLANNING

KSR ARCHITECTS & INTERIOR DESIGNERS
KSR Architects LLP 14 Greenland Street London NW1 0ND
mail@ksrarchitects.com t: +44 (0)20 7692 5000 www.ksrarchitects.com

79 Avenue Road

| | | |
|--------------------|------------------|-------------|
| Pool Plant | | |
| Date: 27/01/2020 | Status: Planning | |
| Scale: | © KSR Architects | |
| Project Ref: 19004 | Drawing No: P090 | Revision: I |

IN CONJUNCTION WITH
MIRA A-Architecture & Engineering

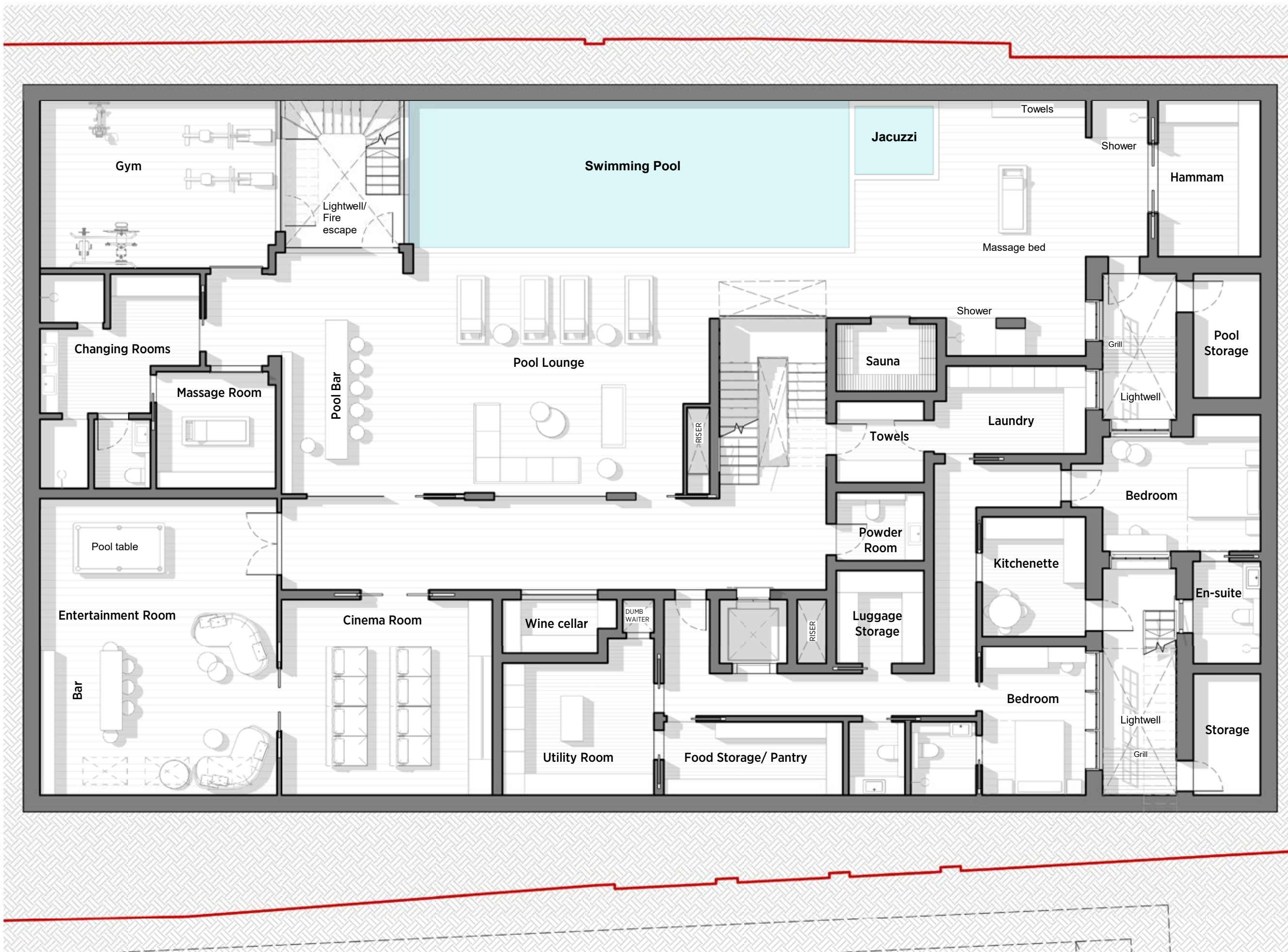

GENERAL NOTES:
This drawing is copyright of KSR architects.
This drawing must be read in conjunction with the Designer's Risk Assessment, specification and all other relevant documentation and drawings.
KSR architects accept no liability for any expense, loss or damage of whatsoever nature and however arising from any variation made to this drawing or in the execution of the work to which it relates which has not been referred to them and their approval obtained.
Areas are based on unchecked survey and are approximate only.
Do not scale from this drawing or the digital data, only figured dimensions are to be used. Refer to linear scale for guidance.
Check all dimensions on site prior to carrying out any works and advise any discrepancy

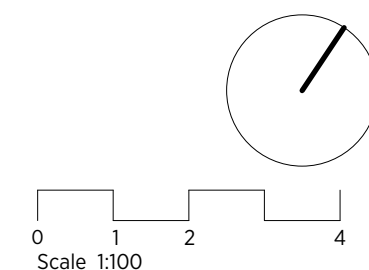

PLANNING

KSR ARCHITECTS &
INTERIOR DESIGNERS
KSR Architects LLP mail@ksrarchitects.com
14 Greenland Street t: +44 (0)20 7692 5000
London NW1 0ND www.ksrarchitects.com

79 Avenue Road

Proposed Basement Plan

| | |
|--------------------|------------------|
| Date: 20/01/2020 | Status: Planning |
| Scale: | © KSR Architects |
| Project Ref: 19004 | Drawing No: P091 |
| | Revision: G |

IN CONJUNCTION WITH
MIRA A-Architecture & Engineering

1 Proposed Basement
1:100

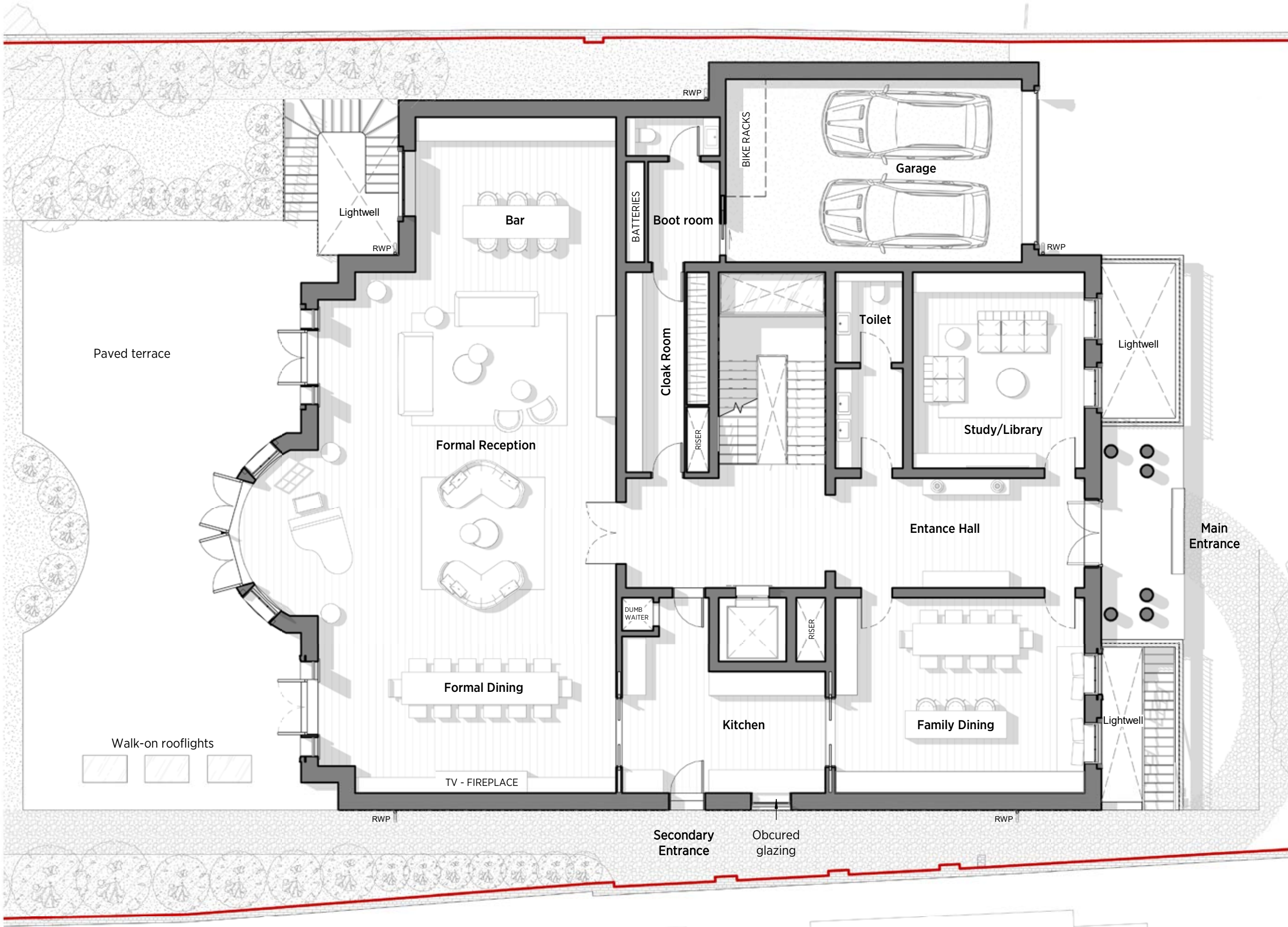

GENERAL NOTES:
This drawing is copyright of KSR architects.
This drawing must be read in conjunction with the Designer's Risk Assessment, specification and all other relevant documentation and drawings.
KSR architects accept no liability for any expense, loss or damage of whatsoever nature and however arising from any variation made to this drawing or in the execution of the work to which it relates which has not been referred to them and their approval obtained.
Areas are based on unchecked survey and are approximate only.
Do not scale from this drawing or the digital data, only figured dimensions are to be used. Refer to linear scale for guidance.
Check all dimensions on site prior to carrying out any works and advise any discrepancy

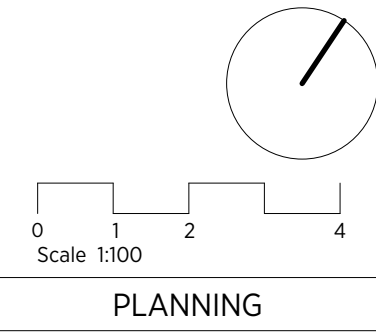

KSR ARCHITECTS & INTERIOR DESIGNERS
KSR Architects LLP
14 Greenland Street
London NW1 0ND
mail@ksrarchitects.com
t: +44 (0)20 7692 5000
www.ksrarchitects.com

| | | |
|-----------------------------------|------------------|-----------|
| 79 Avenue Road | | |
| Proposed Ground Floor | | |
| Date: 20/01/2020 | Status: Planning | |
| Scale: | © KSR Architects | |
| Project Ref: | Drawing No: | Revision: |
| 19004 | P100 | D |
| IN CONJUNCTION WITH | | |
| MIRA A-Architecture & Engineering | | |

1 Proposed Ground Floor
1:100

GENERAL NOTES:
This drawing is copyright of KSR architects.
This drawing must be read in conjunction with the Designer's Risk Assessment, specification and all other relevant documentation and drawings.
KSR architects accept no liability for any expense, loss or damage of whatsoever nature and however arising from any variation made to this drawing or in the execution of the work to which it relates which has not been referred to them and their approval obtained.
Areas are based on unchecked survey and are approximate only.
Do not scale from this drawing or the digital data, only figured dimensions are to be used. Refer to linear scale for guidance.
Check all dimensions on site prior to carrying out any works and advise any discrepancy

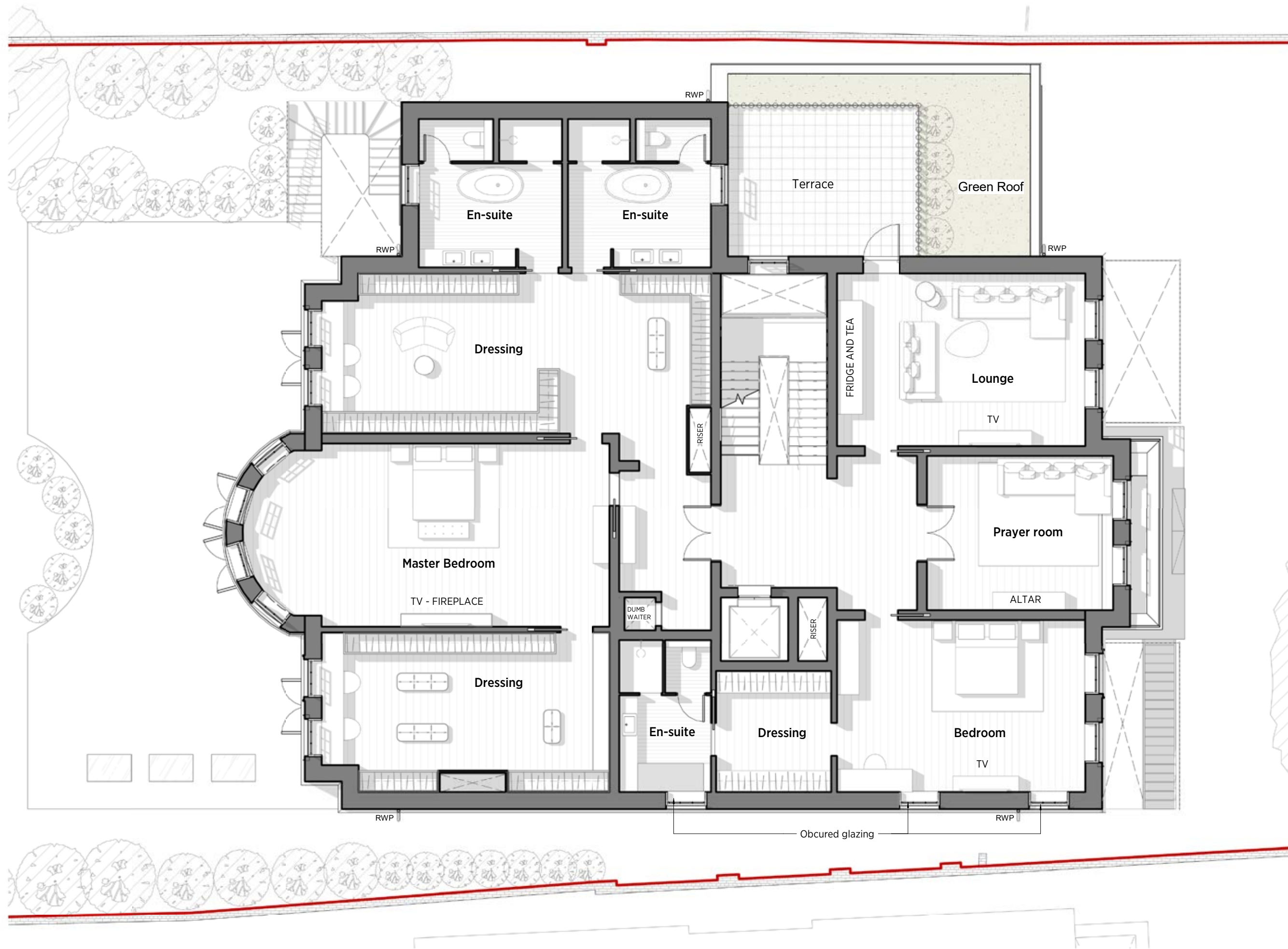

1 Proposed First Floor
1:100

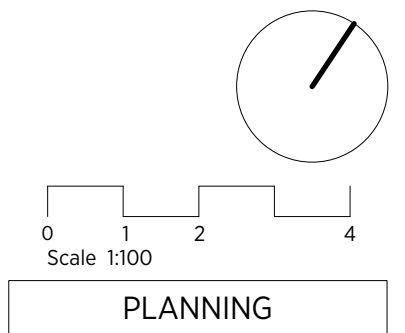

KSR ARCHITECTS & INTERIOR DESIGNERS
KSR Architects LLP
14 Greenland Street
London NW1 0ND
mail@ksrarchitects.com
t: +44 (0)20 7692 5000
www.ksrarchitects.com

79 Avenue Road

Proposed First Floor Plan

| | |
|--------------------|------------------|
| Date: 20/01/2020 | Status: Planning |
| Scale: | © KSR Architects |
| Project Ref: 19004 | Drawing No: P101 |
| | Revision: C |

IN CONJUNCTION WITH
MIRA A-Architecture & Engineering

GENERAL NOTES:
This drawing is copyright of KSR architects.
This drawing must be read in conjunction with the Designer's Risk Assessment, specification and all other relevant documentation and drawings.
KSR architects accept no liability for any expense, loss or damage of whatsoever nature and however arising from any variation made to this drawing or in the execution of the work to which it relates which has not been referred to them and their approval obtained.
Areas are based on unchecked survey and are approximate only.
Do not scale from this drawing or the digital data, only figured dimensions are to be used. Refer to linear scale for guidance.
Check all dimensions on site prior to carrying out any works and advise any discrepancy

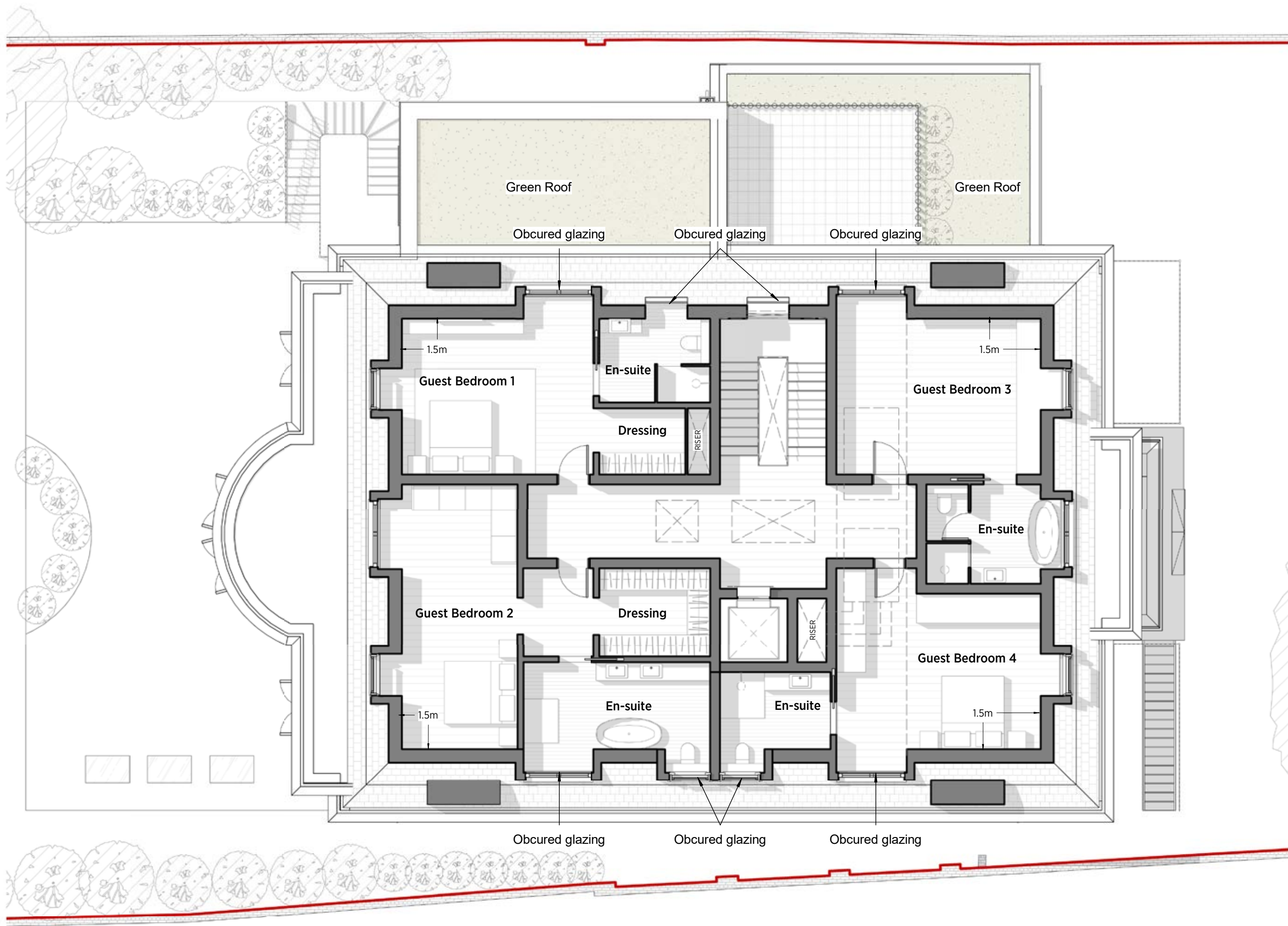

1 Proposed Second Floor
1:100

KSR ARCHITECTS & INTERIOR DESIGNERS
KSR Architects LLP mail@ksrarchitects.com
14 Greenland Street t: +44 (0)20 7692 5000
London NW1 0ND www.ksrarchitects.com

79 Avenue Road

Proposed Second Floor

| | |
|--------------------|---------------------------------|
| Date: 20/01/2020 | Status: Planning |
| Scale: | © KSR Architects |
| Project Ref: 19004 | Drawing No: P102 Revision: B |

IN CONJUNCTION WITH
MIRA A-Architecture & Engineering

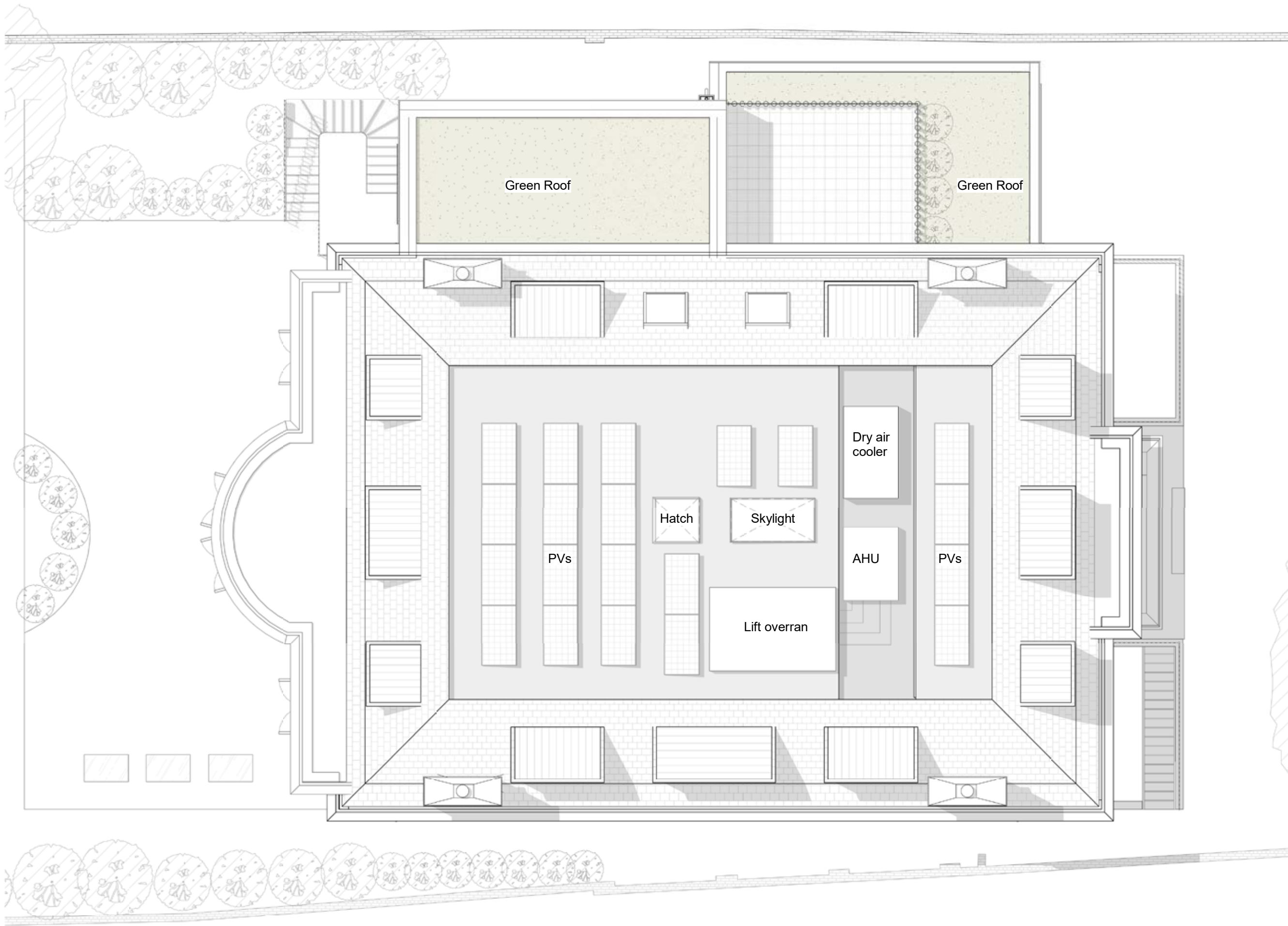

GENERAL NOTES:
This drawing is copyright of KSR architects.
This drawing must be read in conjunction with the Designer's Risk Assessment, specification and all other relevant documentation and drawings.
KSR architects accept no liability for any expense, loss or damage of whatsoever nature and however arising from any variation made to this drawing or in the execution of the work to which it relates which has not been referred to them and their approval obtained.
Areas are based on unchecked survey and are approximate only.
Do not scale from this drawing or the digital data, only figured dimensions are to be used. Refer to linear scale for guidance.
Check all dimensions on site prior to carrying out any works and advise any discrepancy

0 1 2 4
Scale 1:100

PLANNING

KSR ARCHITECTS &
INTERIOR DESIGNERS
KSR Architects LLP
14 Greenland Street
London NW1 0ND
mail@ksrarchitects.com
t: +44 (0)20 7692 5000
www.ksrarchitects.com

| | | |
|--|------------------|-----------|
| 79 Avenue Road | | |
| Proposed Roof Plan | | |
| Date: 20/01/2020 | Status: Planning | |
| Scale: | © KSR Architects | |
| Project Ref: | Drawing No: | Revision: |
| 19004 | P103 | D |
| IN CONJUNCTION WITH MIRA A-Architecture & Engineering | | |

1 Proposed Roof Plan
1:100

GENERAL NOTES:
This drawing is copyright of KSR architects.
This drawing must be read in conjunction with the Designer's Risk Assessment, specification and all other relevant documentation and drawings.
KSR architects accept no liability for any expense, loss or damage of whatsoever nature and however arising from any variation made to this drawing or in the execution of the work to which it relates which has not been referred to them and their approval obtained.
Areas are based on unchecked survey and are approximate only.
Do not scale from this drawing or the digital data, only figured dimensions are to be used. Refer to linear scale for guidance.
Check all dimensions on site prior to carrying out any works and advise any discrepancy



1 Proposed Street Elevation
1:200

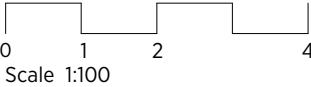

PLANNING

KSR ARCHITECTS &
INTERIOR DESIGNERS
KSR Architects LLP mail@ksrarchitects.com
14 Greenland Street t: +44 (0)20 7692 5000
London NW1 0ND www.ksrarchitects.com

79 Avenue Road

Proposed Gate Elevation

| | |
|------------------|-----------------------|
| Date: 20/01/2020 | Status: Planning |
| Scale: | © KSR Architects |
| Project Ref: | Drawing No: Revision: |
| 19004 | P304 C |

IN CONJUNCTION WITH
MIRA A-Architecture & Engineering



1 Proposed Front Elevation
1:100

GENERAL NOTES:
This drawing is copyright of KSR architects.
This drawing must be read in conjunction with the Designer's Risk Assessment, specification and all other relevant documentation and drawings.
KSR architects accept no liability for any expense, loss or damage of whatsoever nature and however arising from any variation made to this drawing or in the execution of the work to which it relates which has not been referred to them and their approval obtained.
Areas are based on unchecked survey and are approximate only.
Do not scale from this drawing or the digital data, only figured dimensions are to be used. Refer to linear scale for guidance.
Check all dimensions on site prior to carrying out any works and advise any discrepancy

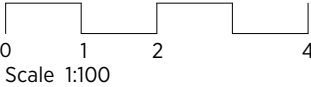

PLANNING

KSR ARCHITECTS &
INTERIOR DESIGNERS
KSR Architects LLP
14 Greenland Street
London NW1 0ND
mail@ksrarchitects.com
t: +44 (0)20 7692 5000
www.ksrarchitects.com

79 Avenue Road

Proposed Front Elevation

| | |
|------------------|-----------------------|
| Date: 20/01/2020 | Status: Planning |
| Scale: | © KSR Architects |
| Project Ref: | Drawing No: Revision: |
| 19004 | P300 C |

IN CONJUNCTION WITH
MIRA A-Architecture & Engineering



1 Proposed Rear Elevation
1:100

GENERAL NOTES:
This drawing is copyright of KSR architects.
This drawing must be read in conjunction with the Designer's Risk Assessment, specification and all other relevant documentation and drawings.
KSR architects accept no liability for any expense, loss or damage of whatsoever nature and however arising from any variation made to this drawing or in the execution of the work to which it relates which has not been referred to them and their approval obtained.
Areas are based on unchecked survey and are approximate only.
Do not scale from this drawing or the digital data, only figured dimensions are to be used. Refer to linear scale for guidance.
Check all dimensions on site prior to carrying out any works and advise any discrepancy

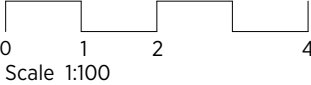

PLANNING

KSR ARCHITECTS &
INTERIOR DESIGNERS
KSR Architects LLP mail@ksrarchitects.com
14 Greenland Street t: +44 (0)20 7692 5000
London NW1 0ND www.ksrarchitects.com

79 Avenue Road

Proposed Rear Elevation

| | |
|------------------|--------------------------|
| Date: 20/01/2020 | Status: Planning |
| Scale: | © KSR Architects |
| Project Ref: | Drawing No: Revision: |
| 19004 | P301 C |

IN CONJUNCTION WITH
MIRA A-Architecture & Engineering

GENERAL NOTES:
This drawing is copyright of KSR architects.
This drawing must be read in conjunction with the Designer's Risk Assessment, specification and all other relevant documentation and drawings.
KSR architects accept no liability for any expense, loss or damage of whatsoever nature and however arising from any variation made to this drawing or in the execution of the work to which it relates which has not been referred to them and their approval obtained.
Areas are based on unchecked survey and are approximate only.
Do not scale from this drawing or the digital data, only figured dimensions are to be used. Refer to linear scale for guidance.
Check all dimensions on site prior to carrying out any works and advise any discrepancy

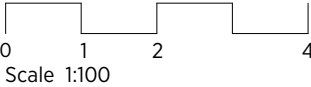

PLANNING

1 Proposed Side-South Elevation
1: 100

KSR ARCHITECTS & INTERIOR DESIGNERS
KSR Architects LLP mail@ksrarchitects.com
14 Greenland Street t: +44 (0)20 7692 5000
London NW1 0ND www.ksrarchitects.com

79 Avenue Road

Proposed Side-South Elevation

| | |
|------------------|-----------------------|
| Date: 20/01/2020 | Status: Planning |
| Scale: | © KSR Architects |
| Project Ref: | Drawing No: Revision: |
| 19004 | P302 C |

IN CONJUNCTION WITH
MIRA A-Architecture & Engineering

GENERAL NOTES:
This drawing is copyright of KSR architects.
This drawing must be read in conjunction with the Designer's Risk Assessment, specification and all other relevant documentation and drawings.
KSR architects accept no liability for any expense, loss or damage of whatsoever nature and however arising from any variation made to this drawing or in the execution of the work to which it relates which has not been referred to them and their approval obtained.
Areas are based on unchecked survey and are approximate only.
Do not scale from this drawing or the digital data, only figured dimensions are to be used. Refer to linear scale for guidance.
Check all dimensions on site prior to carrying out any works and advise any discrepancy

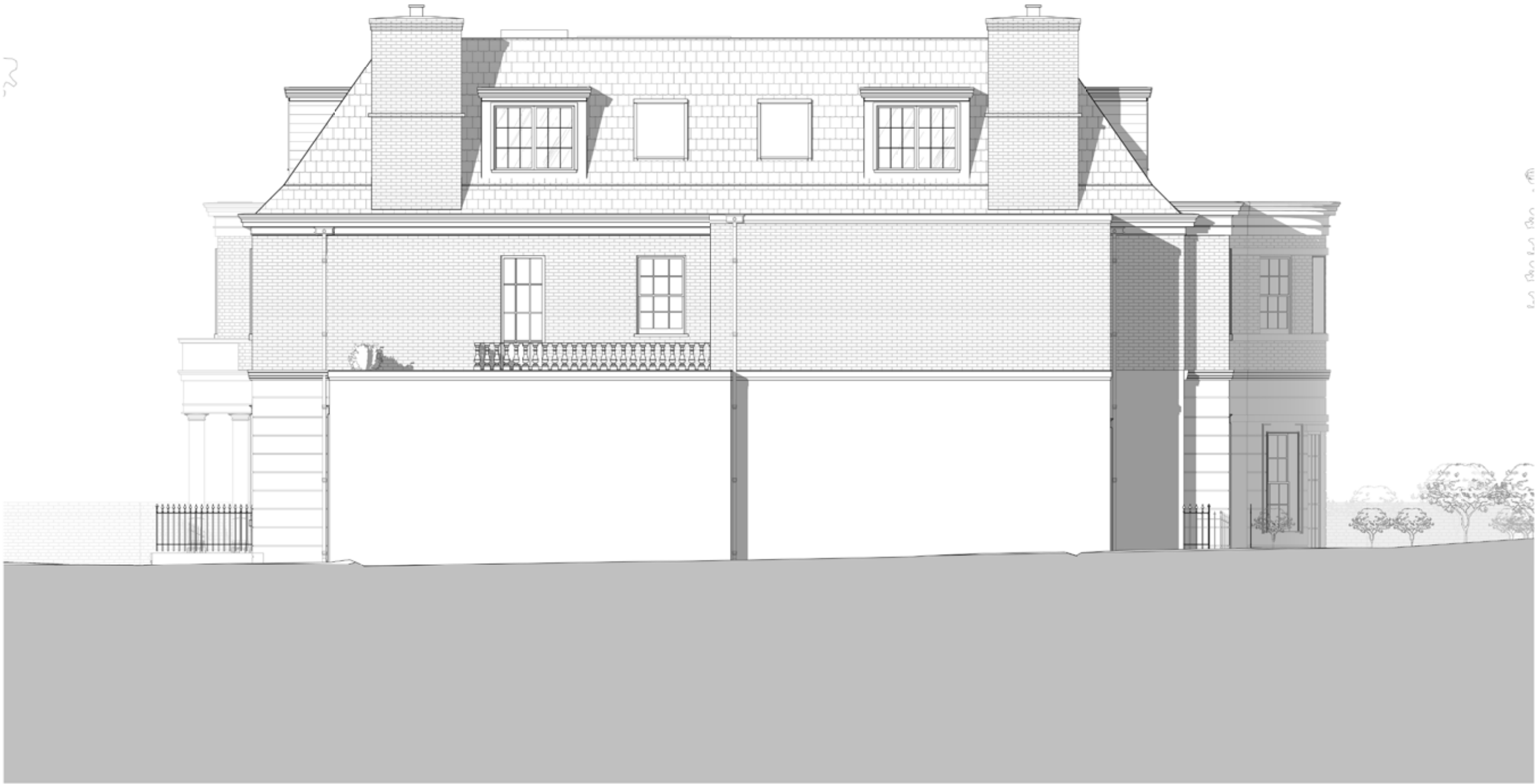

1 Proposed Side - North Elevation
1 : 100

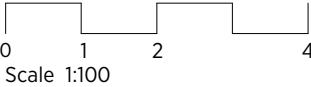

PLANNING

KSR ARCHITECTS &
INTERIOR DESIGNERS
KSR Architects LLP mail@ksrarchitects.com
14 Greenland Street t: +44 (0)20 7692 5000
London NW1 0ND www.ksrarchitects.com

79 Avenue Road

Proposed Side-North Elevation

| | |
|------------------|--------------------------|
| Date: 20/01/2020 | Status: Planning |
| Scale: | © KSR Architects |
| Project Ref: | Drawing No: Revision: |
| 19004 | P303 B |

IN CONJUNCTION WITH
MIRA A-Architecture & Engineering

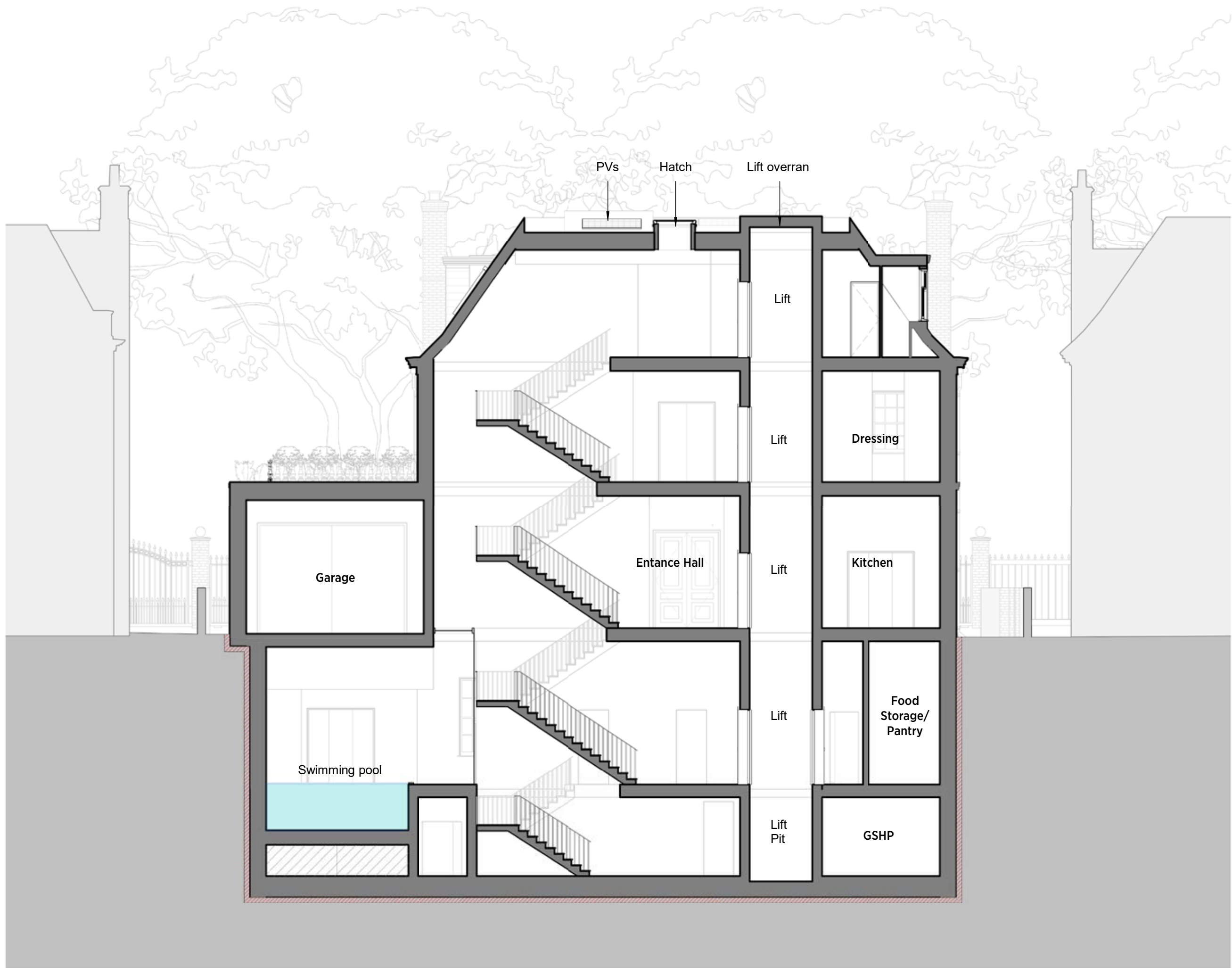

GENERAL NOTES:
This drawing is copyright of KSR architects.
This drawing must be read in conjunction with the Designer's Risk Assessment, specification and all other relevant documentation and drawings.
KSR architects accept no liability for any expense, loss or damage of whatsoever nature and however arising from any variation made to this drawing or in the execution of the work to which it relates which has not been referred to them and their approval obtained.
Areas are based on unchecked survey and are approximate only.
Do not scale from this drawing or the digital data, only figured dimensions are to be used. Refer to linear scale for guidance.
Check all dimensions on site prior to carrying out any works and advise any discrepancy

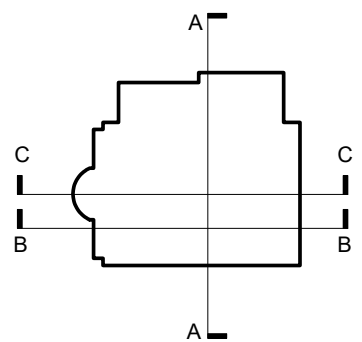

0 1 2 4
Scale 1:100

PLANNING

KSR ARCHITECTS &
INTERIOR DESIGNERS
KSR Architects LLP mail@ksrarchitects.com
14 Greenland Street t: +44 (0)20 7692 5000
London NW1 0ND www.ksrarchitects.com

79 Avenue Road

Proposed Section AA

| | |
|--------------------|------------------|
| Date: 20/01/2020 | Status: Planning |
| Scale: | © KSR Architects |
| Project Ref: 19004 | Drawing No: P200 |
| | Revision: D |

IN CONJUNCTION WITH
MIRA A-Architecture & Engineering

1 Proposed Section AA
1:100

GENERAL NOTES:
This drawing is copyright of KSR architects.
This drawing must be read in conjunction with the Designer's Risk Assessment, specification and all other relevant documentation and drawings.
KSR architects accept no liability for any expense, loss or damage of whatsoever nature and however arising from any variation made to this drawing or in the execution of the work to which it relates which has not been referred to them and their approval obtained.
Areas are based on unchecked survey and are approximate only.
Do not scale from this drawing or the digital data, only figured dimensions are to be used. Refer to linear scale for guidance.
Check all dimensions on site prior to carrying out any works and advise any discrepancy



1 Proposed Section BB
1:100

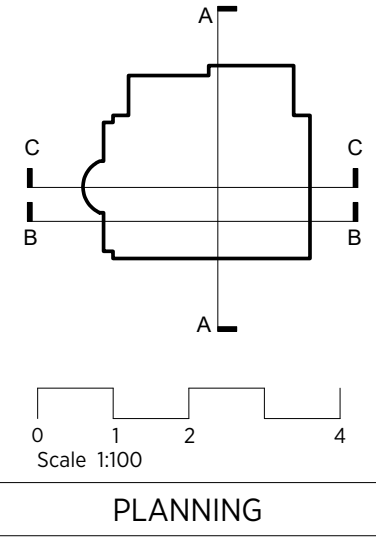

KSR ARCHITECTS & INTERIOR DESIGNERS
KSR Architects LLP
14 Greenland Street
London NW1 0ND
mail@ksrarchitects.com
t: +44 (0)20 7692 5000
www.ksrarchitects.com

79 Avenue Road

Proposed Section BB
Date: 20/01/2020 Status: Planning
Scale: © KSR Architects
Project Ref: 19004 Drawing No: P201 Revision: E
IN CONJUNCTION WITH
MIRA A-Architecture & Engineering

GENERAL NOTES:
This drawing is copyright of KSR architects.
This drawing must be read in conjunction with the Designer's Risk Assessment, specification and all other relevant documentation and drawings.
KSR architects accept no liability for any expense, loss or damage of whatsoever nature and however arising from any variation made to this drawing or in the execution of the work to which it relates which has not been referred to them and their approval obtained.
Areas are based on unchecked survey and are approximate only.
Do not scale from this drawing or the digital data, only figured dimensions are to be used. Refer to linear scale for guidance.
Check all dimensions on site prior to carrying out any works and advise any discrepancy

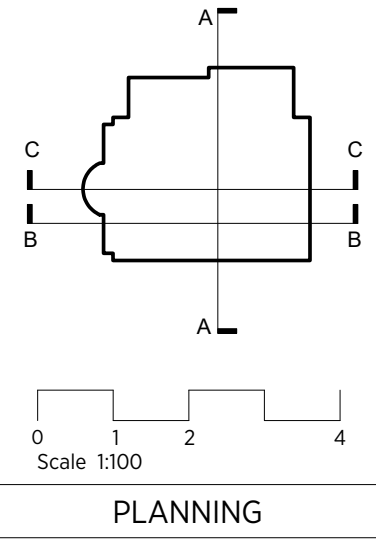

KSR ARCHITECTS & INTERIOR DESIGNERS
KSR Architects LLP
14 Greenland Street
London NW1 0ND
mail@ksrarchitects.com
t: +44 (0)20 7692 5000
www.ksrarchitects.com

79 Avenue Road
Proposed Section CC
Date: 20/01/2020 Status:
Scale: © KSR Architects
Project Ref: 19004 Drawing No: P202 Revision: B
IN CONJUNCTION WITH
MIRA A-Architecture & Engineering

1 **Propsoed Section CC**
1:100

GENERAL NOTES:
This drawing is copyright of KSR architects.
This drawing must be read in conjunction with the Designer's Risk Assessment, specification and all other relevant documentation and drawings.
KSR architects accept no liability for any expense, loss or damage of whatsoever nature and however arising from any variation made to this drawing or in the execution of the work to which it relates which has not been referred to them and their approval obtained.
Areas are based on unchecked survey and are approximate only.
Do not scale from this drawing or the digital data, only figured dimensions are to be used. Refer to linear scale for guidance.
Check all dimensions on site prior to carrying out any works and advise any discrepancy



1 Existing Site Plan
1: 250

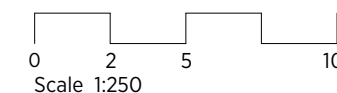

PLANNING

KSR ARCHITECTS &
INTERIOR DESIGNERS
KSR Architects LLP
14 Greenland Street
London NW1 0ND
mail@ksrarchitects.com
t: +44 (0)20 7692 5000
www.ksrarchitects.com

79 Avenue Road

Existing Site Plan

| | |
|------------------|-----------------------|
| Date: 20/01/2020 | Status: |
| Scale: | © KSR Architects |
| Project Ref: | Drawing No: Revision: |
| 19004 | X002 A |

IN CONJUNCTION WITH
MIRA A-Architecture & Engineering

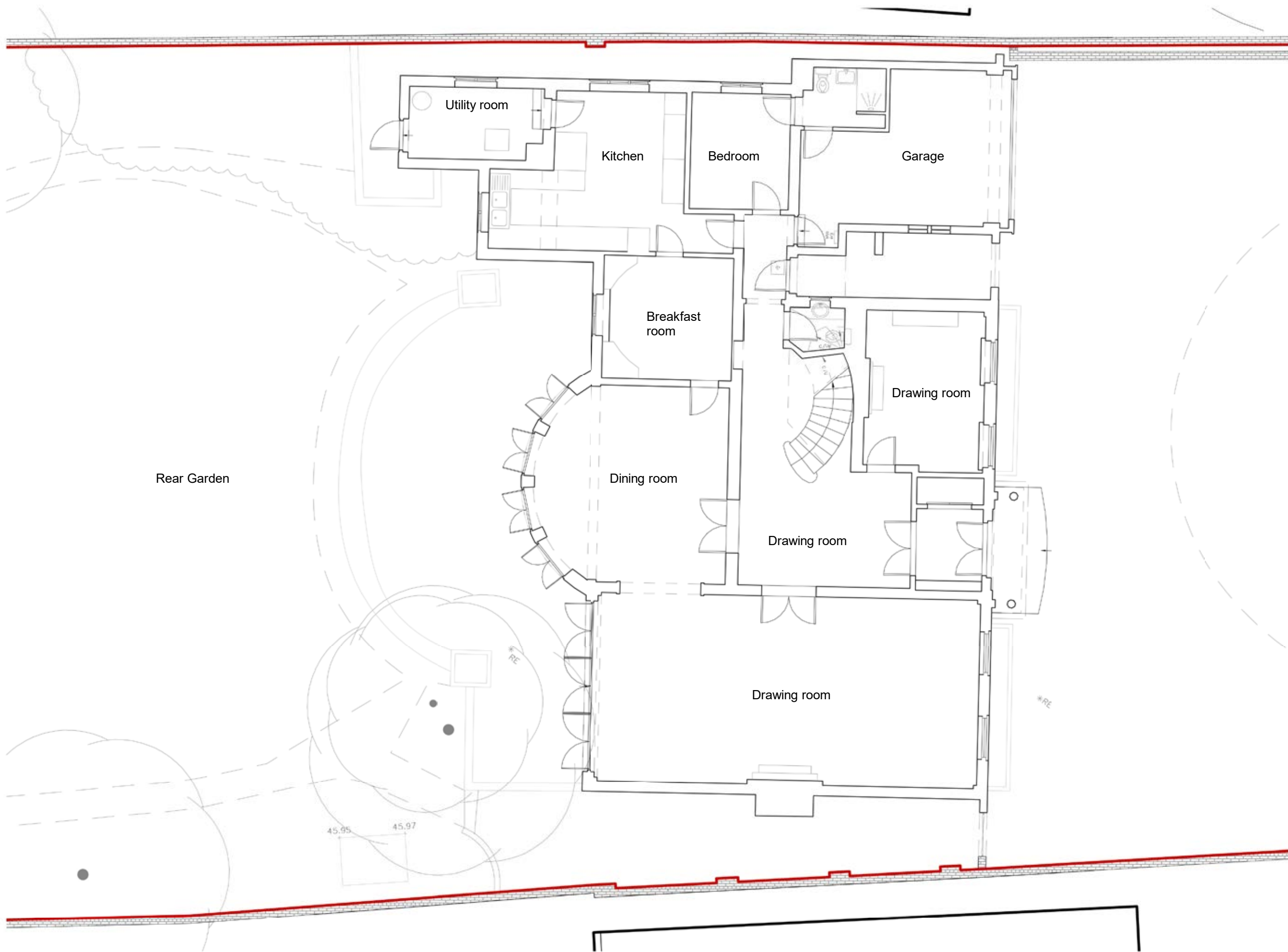

GENERAL NOTES:
This drawing is copyright of KSR architects.
This drawing must be read in conjunction with the Designer's Risk Assessment, specification and all other relevant documentation and drawings.
KSR architects accept no liability for any expense, loss or damage of whatsoever nature and however arising from any variation made to this drawing or in the execution of the work to which it relates which has not been referred to them and their approval obtained.
Areas are based on unchecked survey and are approximate only.
Do not scale from this drawing or the digital data, only figured dimensions are to be used. Refer to linear scale for guidance.
Check all dimensions on site prior to carrying out any works and advise any discrepancy

1 Existing Ground Floor
1:100

0 1 2 4
Scale 1:100

PLANNING

KSR ARCHITECTS & INTERIOR DESIGNERS
KSR Architects LLP mail@ksrarchitects.com
14 Greenland Street t: +44 (0)20 7692 5000
London NW1 0ND www.ksrarchitects.com

| | | |
|-----------------------------------|------------------|-----------|
| 79 Avenue Road | | |
| Existing Ground Floor | | |
| Date: 20/01/2020 | Status: Planning | |
| Scale: | © KSR Architects | |
| Project Ref: | Drawing No: | Revision: |
| 19004 | X100 | A |
| IN CONJUNCTION WITH | | |
| MIRA A-Architecture & Engineering | | |

GENERAL NOTES:
This drawing is copyright of KSR architects.
This drawing must be read in conjunction with the Designer's Risk Assessment, specification and all other relevant documentation and drawings.
KSR architects accept no liability for any expense, loss or damage of whatsoever nature and however arising from any variation made to this drawing or in the execution of the work to which it relates which has not been referred to them and their approval obtained.
Areas are based on unchecked survey and are approximate only.
Do not scale from this drawing or the digital data, only figured dimensions are to be used. Refer to linear scale for guidance.
Check all dimensions on site prior to carrying out any works and advise any discrepancy

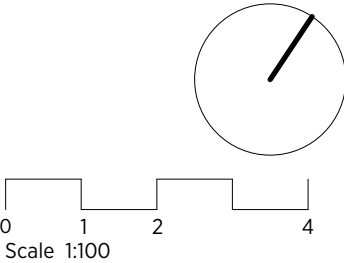
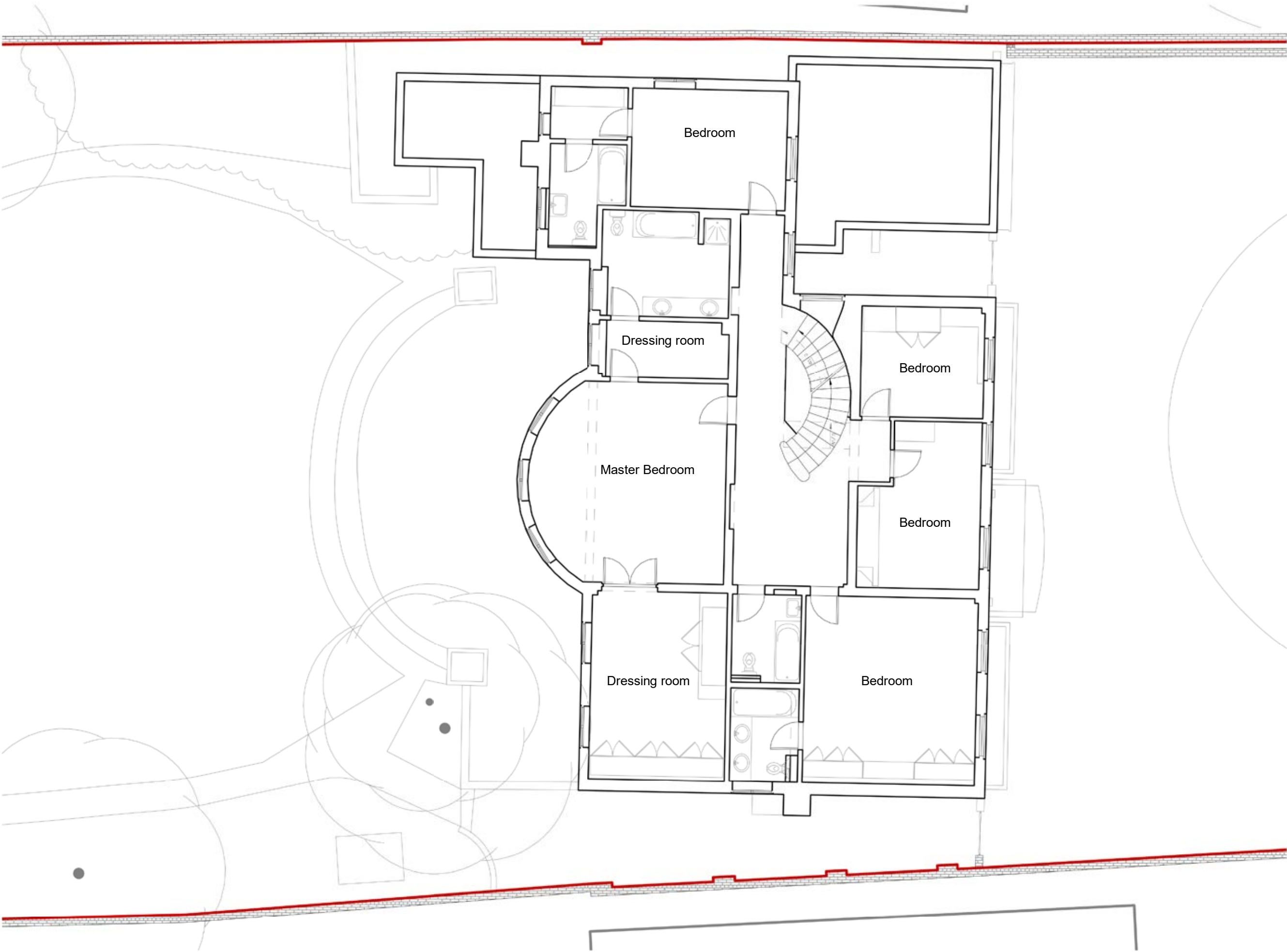

PLANNING

KSR ARCHITECTS & INTERIOR DESIGNERS
KSR Architects LLP mail@ksrarchitects.com
14 Greenland Street t: +44 (0)20 7692 5000
London NW1 0ND www.ksrarchitects.com

79 Avenue Road

Existing First Floor Plan

| | |
|--------------------|---------------------------------|
| Date: 20/01/2020 | Status: Planning |
| Scale: | © KSR Architects |
| Project Ref: 19004 | Drawing No: X101 Revision: A |

IN CONJUNCTION WITH
MIRA A-Architecture & Engineering

1 Existing First Floor
1 : 100

GENERAL NOTES:
This drawing is copyright of KSR architects.
This drawing must be read in conjunction with the Designer's Risk Assessment, specification and all other relevant documentation and drawings.
KSR architects accept no liability for any expense, loss or damage of whatsoever nature and however arising from any variation made to this drawing or in the execution of the work to which it relates which has not been referred to them and their approval obtained.
Areas are based on unchecked survey and are approximate only.
Do not scale from this drawing or the digital data, only figured dimensions are to be used. Refer to linear scale for guidance.
Check all dimensions on site prior to carrying out any works and advise any discrepancy

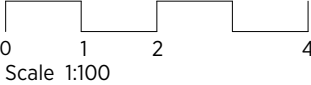
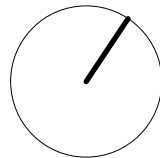
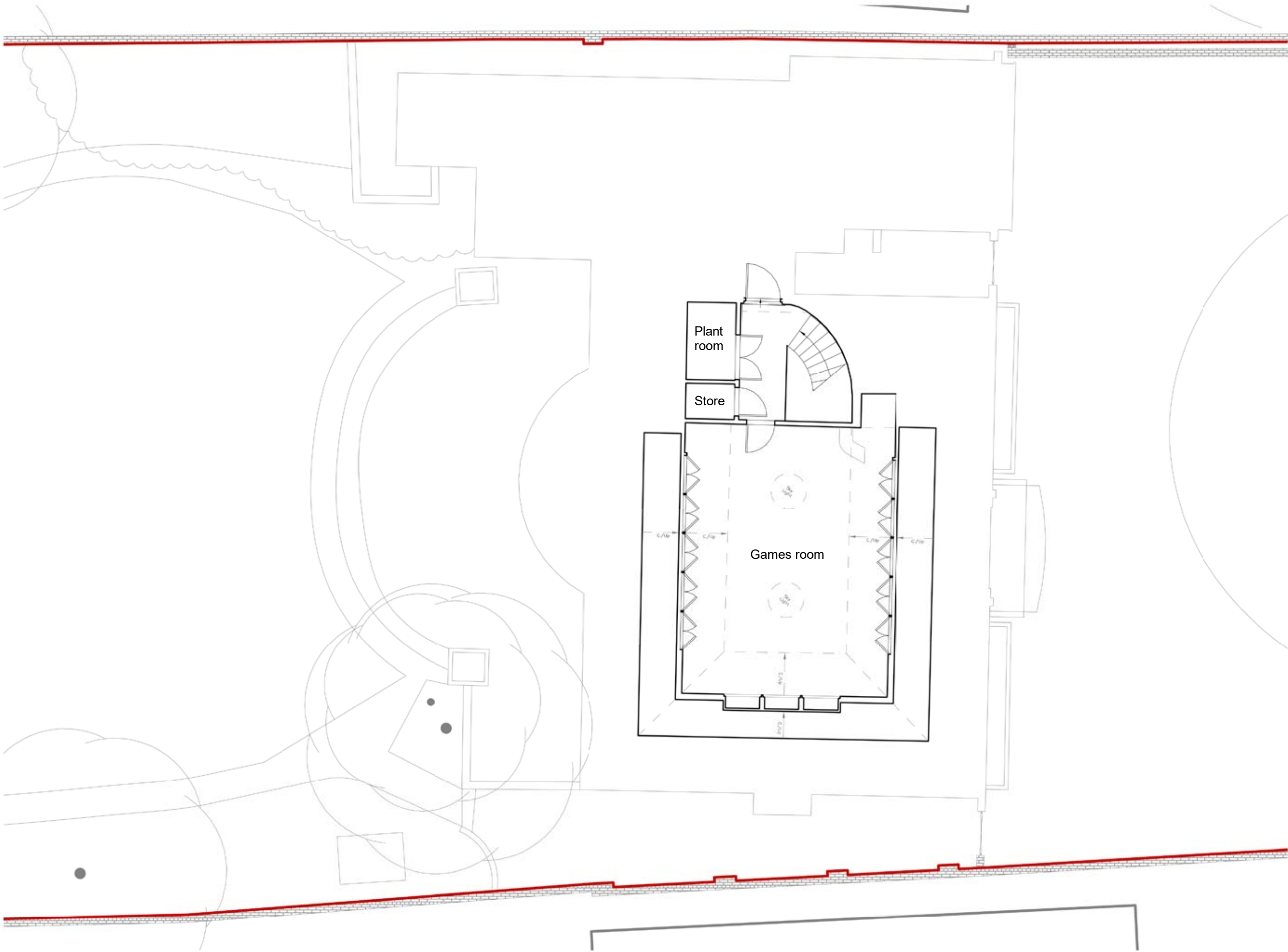

PLANNING

KSR ARCHITECTS &
INTERIOR DESIGNERS
KSR Architects LLP mail@ksrarchitects.com
14 Greenland Street t: +44 (0)20 7692 5000
London NW1 0ND www.ksrarchitects.com

79 Avenue Road

Existing Second Floor Plan

| | |
|--------------------|---------------------------------|
| Date: 20/01/2020 | Status: Planning |
| Scale: | © KSR Architects |
| Project Ref: 19004 | Drawing No: X102 Revision: A |

IN CONJUNCTION WITH
MIRA A-Architecture & Engineering

1 Existing Second Floor
1:100

GENERAL NOTES:
This drawing is copyright of KSR architects.
This drawing must be read in conjunction with the Designer's Risk Assessment, specification and all other relevant documentation and drawings.
KSR architects accept no liability for any expense, loss or damage of whatsoever nature and however arising from any variation made to this drawing or in the execution of the work to which it relates which has not been referred to them and their approval obtained.
Areas are based on unchecked survey and are approximate only.
Do not scale from this drawing or the digital data, only figured dimensions are to be used. Refer to linear scale for guidance.
Check all dimensions on site prior to carrying out any works and advise any discrepancy



1 Proposed Street Elevation
1:200

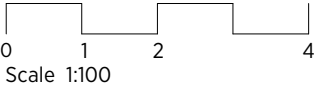

PLANNING

KSR ARCHITECTS &
INTERIOR DESIGNERS
KSR Architects LLP mail@ksrarchitects.com
14 Greenland Street t: +44 (0)20 7692 5000
London NW1 0ND www.ksrarchitects.com

79 Avenue Road

Proposed Gate Elevation

| | | |
|------------------|-------------|------------------|
| Date: 20/01/2020 | | Status: Planning |
| Scale: | | © KSR Architects |
| Project Ref: | Drawing No: | Revision: |
| 19004 | P304 | C |

IN CONJUNCTION WITH
MIRA A-Architecture & Engineering

GENERAL NOTES:
This drawing is copyright of KSR architects.
This drawing must be read in conjunction with the Designer's Risk Assessment, specification and all other relevant documentation and drawings.
KSR architects accept no liability for any expense, loss or damage of whatsoever nature and however arising from any variation made to this drawing or in the execution of the work to which it relates which has not been referred to them and their approval obtained.
Areas are based on unchecked survey and are approximate only.
Do not scale from this drawing or the digital data, only figured dimensions are to be used. Refer to linear scale for guidance.
Check all dimensions on site prior to carrying out any works and advise any discrepancy

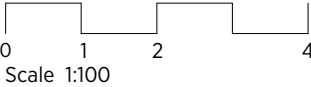

PLANNING

1 Existing Front Elevation
1 : 100

KSR ARCHITECTS &
INTERIOR DESIGNERS
KSR Architects LLP mail@ksrarchitects.com
14 Greenland Street t: +44 (0)20 7692 5000
London NW1 0ND www.ksrarchitects.com

79 Avenue Road

Existing Front Elevation

| | |
|------------------|--------------------------|
| Date: 20/01/2020 | Status: Planning |
| Scale: | © KSR Architects |
| Project Ref: | Drawing No: Revision: |
| 19004 | X300 A |

IN CONJUNCTION WITH
MIRA A-Architecture & Engineering

GENERAL NOTES:
This drawing is copyright of KSR architects.
This drawing must be read in conjunction with the Designer's Risk Assessment, specification and all other relevant documentation and drawings.
KSR architects accept no liability for any expense, loss or damage of whatsoever nature and however arising from any variation made to this drawing or in the execution of the work to which it relates which has not been referred to them and their approval obtained.
Areas are based on unchecked survey and are approximate only.
Do not scale from this drawing or the digital data, only figured dimensions are to be used. Refer to linear scale for guidance.
Check all dimensions on site prior to carrying out any works and advise any discrepancy



1 Existing Rear Elevation
1:100

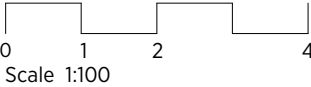

PLANNING

KSR ARCHITECTS &
INTERIOR DESIGNERS
KSR Architects LLP mail@ksrarchitects.com
14 Greenland Street t: +44 (0)20 7692 5000
London NW1 0ND www.ksrarchitects.com

79 Avenue Road

Existing Rear Elevation

| | |
|------------------|--------------------------|
| Date: 20/01/2020 | Status: Planning |
| Scale: | © KSR Architects |
| Project Ref: | Drawing No: Revision: |
| 19004 | X301 A |

IN CONJUNCTION WITH
MIRA A-Architecture & Engineering

GENERAL NOTES:
This drawing is copyright of KSR architects.
This drawing must be read in conjunction with the Designer's Risk Assessment, specification and all other relevant documentation and drawings.
KSR architects accept no liability for any expense, loss or damage of whatsoever nature and however arising from any variation made to this drawing or in the execution of the work to which it relates which has not been referred to them and their approval obtained.
Areas are based on unchecked survey and are approximate only.
Do not scale from this drawing or the digital data, only figured dimensions are to be used. Refer to linear scale for guidance.
Check all dimensions on site prior to carrying out any works and advise any discrepancy



1 Existing Side-South Elevation
1:100

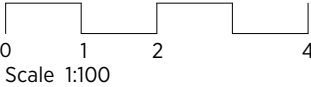

PLANNING

KSR ARCHITECTS &
INTERIOR DESIGNERS
KSR Architects LLP mail@ksrarchitects.com
14 Greenland Street t: +44 (0)20 7692 5000
London NW1 0ND www.ksrarchitects.com

79 Avenue Road

| | | |
|--|------------------|-----------|
| Existing South Elevation | | |
| Date: 20/01/2020 | Status: Planning | |
| Scale: | © KSR Architects | |
| Project Ref: | Drawing No: | Revision: |
| 19004 | X302 | A |
| IN CONJUNCTION WITH MIRA A-Architecture & Engineering | | |

GENERAL NOTES:
This drawing is copyright of KSR architects.
This drawing must be read in conjunction with the Designer's Risk Assessment, specification and all other relevant documentation and drawings.
KSR architects accept no liability for any expense, loss or damage of whatsoever nature and however arising from any variation made to this drawing or in the execution of the work to which it relates which has not been referred to them and their approval obtained.
Areas are based on unchecked survey and are approximate only.
Do not scale from this drawing or the digital data, only figured dimensions are to be used. Refer to linear scale for guidance.
Check all dimensions on site prior to carrying out any works and advise any discrepancy



1 Existing Side-North Elevation
1 : 100

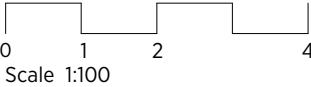

PLANNING

KSR ARCHITECTS &
INTERIOR DESIGNERS
KSR Architects LLP mail@ksrarchitects.com
14 Greenland Street t: +44 (0)20 7692 5000
London NW1 0ND www.ksrarchitects.com

79 Avenue Road

Existing North Elevation

| | |
|------------------|--------------------------|
| Date: 20/01/2020 | Status: Planning |
| Scale: | © KSR Architects |
| Project Ref: | Drawing No: Revision: |
| 19004 | X303 A |

IN CONJUNCTION WITH
MIRA A-Architecture & Engineering

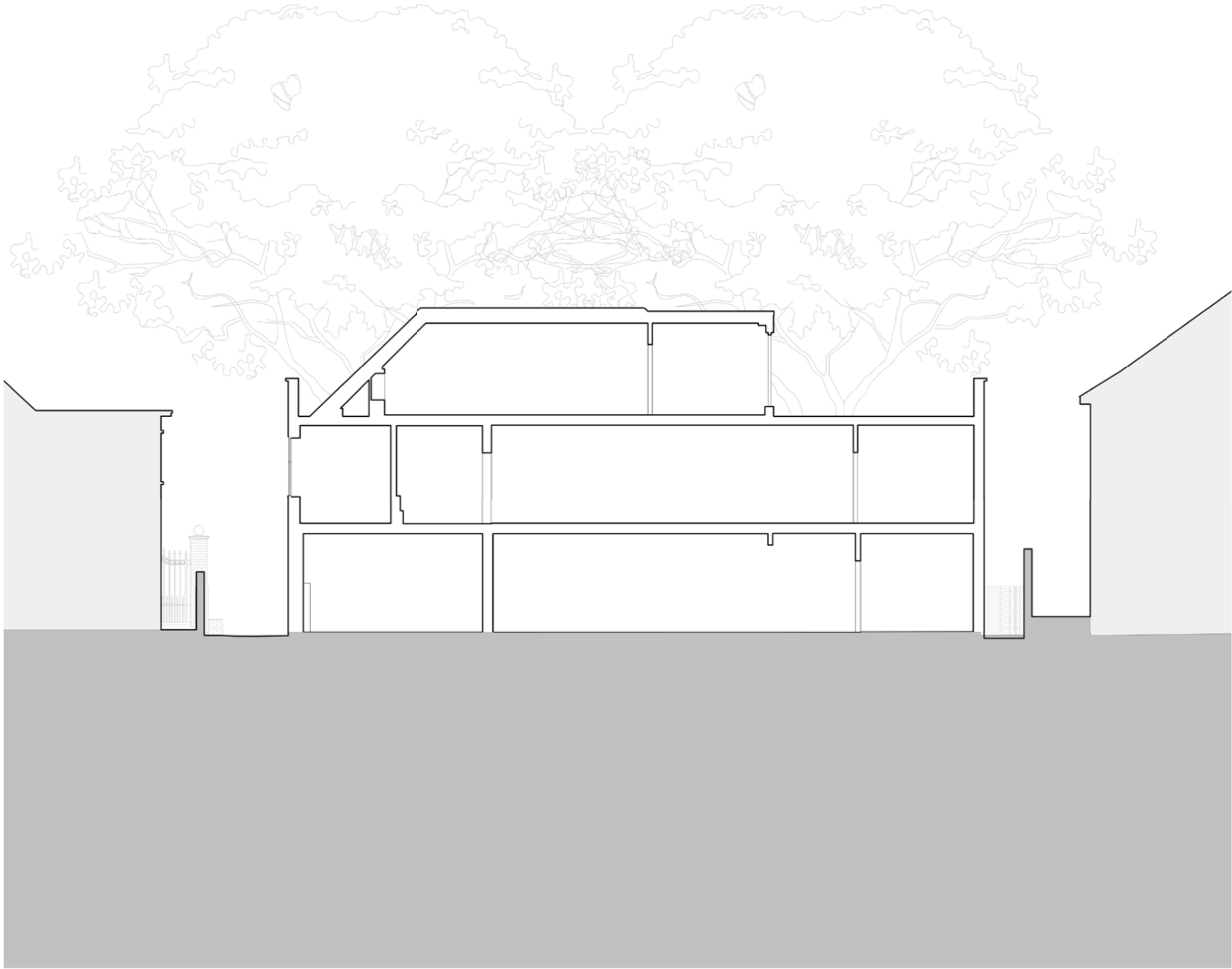

GENERAL NOTES:
This drawing is copyright of KSR architects.
This drawing must be read in conjunction with the Designer's Risk Assessment, specification and all other relevant documentation and drawings.
KSR architects accept no liability for any expense, loss or damage of whatsoever nature and however arising from any variation made to this drawing or in the execution of the work to which it relates which has not been referred to them and their approval obtained.
Areas are based on unchecked survey and are approximate only.
Do not scale from this drawing or the digital data, only figured dimensions are to be used. Refer to linear scale for guidance.
Check all dimensions on site prior to carrying out any works and advise any discrepancy

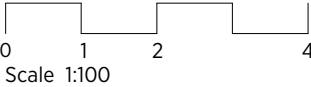

PLANNING

KSR ARCHITECTS & INTERIOR DESIGNERS
KSR Architects LLP mail@ksrarchitects.com
14 Greenland Street t: +44 (0)20 7692 5000
London NW1 0ND www.ksrarchitects.com

79 Avenue Road

Existing Section AA

| | | |
|------------------|------------------|-----------|
| Date: 20/01/2020 | Status: | |
| Scale: | © KSR Architects | |
| Project Ref: | Drawing No: | Revision: |
| 19004 | X200 | A |

IN CONJUNCTION WITH
MIRA A-Architecture & Engineering

1 Existing Section AA
1:100

GENERAL NOTES:
This drawing is copyright of KSR architects.
This drawing must be read in conjunction with the Designer's Risk Assessment, specification and all other relevant documentation and drawings.
KSR architects accept no liability for any expense, loss or damage of whatsoever nature and however arising from any variation made to this drawing or in the execution of the work to which it relates which has not been referred to them and their approval obtained.
Areas are based on unchecked survey and are approximate only.
Do not scale from this drawing or the digital data, only figured dimensions are to be used. Refer to linear scale for guidance.
Check all dimensions on site prior to carrying out any works and advise any discrepancy

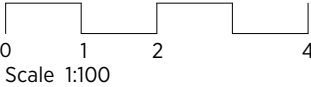

PLANNING

KSR ARCHITECTS & INTERIOR DESIGNERS
KSR Architects LLP mail@ksrarchitects.com
14 Greenland Street t: +44 (0)20 7692 5000
London NW1 0ND www.ksrarchitects.com

79 Avenue Road

Existing Section BB

| | | |
|------------------|-------------|------------------|
| Date: 20/01/2020 | | Status: |
| Scale: | | © KSR Architects |
| Project Ref: | Drawing No: | Revision: |
| 19004 | X201 | A |

IN CONJUNCTION WITH
MIRA A-Architecture & Engineering

1 Existing Section BB
1 : 100

KSR ARCHITECTS &
INTERIOR DESIGNERS

KSR Architects LLP mail@ksrarchitects.com Registered Address: 14 Greenland Street, London NW1 0ND
ksrarchitects.com t: +44 (0)20 7692 5000 Reg No OC 0379481, Registered in England & Wales

KSR ARCHITECTS &
INTERIOR DESIGNERS