



EXISTING FRONT ELEVATION



PROPOSED FRONT ELEVATION

- MATERIALS:**
- ① SLATE CLAD DORMER TO MATCH EXISTING ROOF
 - ② EPDM SINGLE PLY RUBBER ROOF
 - ③ SOFTWOOD TIMBER SLIDING SASH WINDOWS PAINTED WHITE WITH CLEAR DOUBLE GLAZED UNITS
 - ④ BLACK PVC GUTTERS & DOWNPIPES

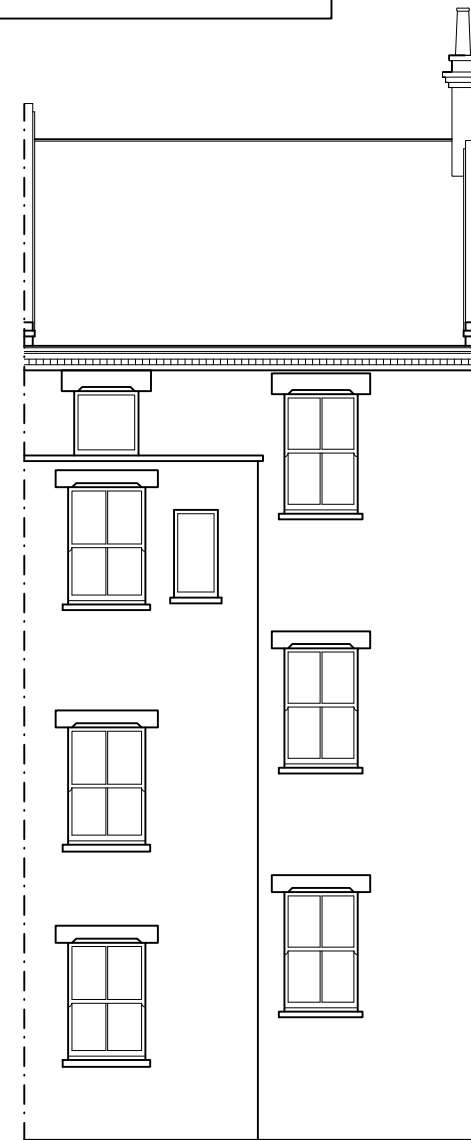

EXISTING REAR ELEVATION

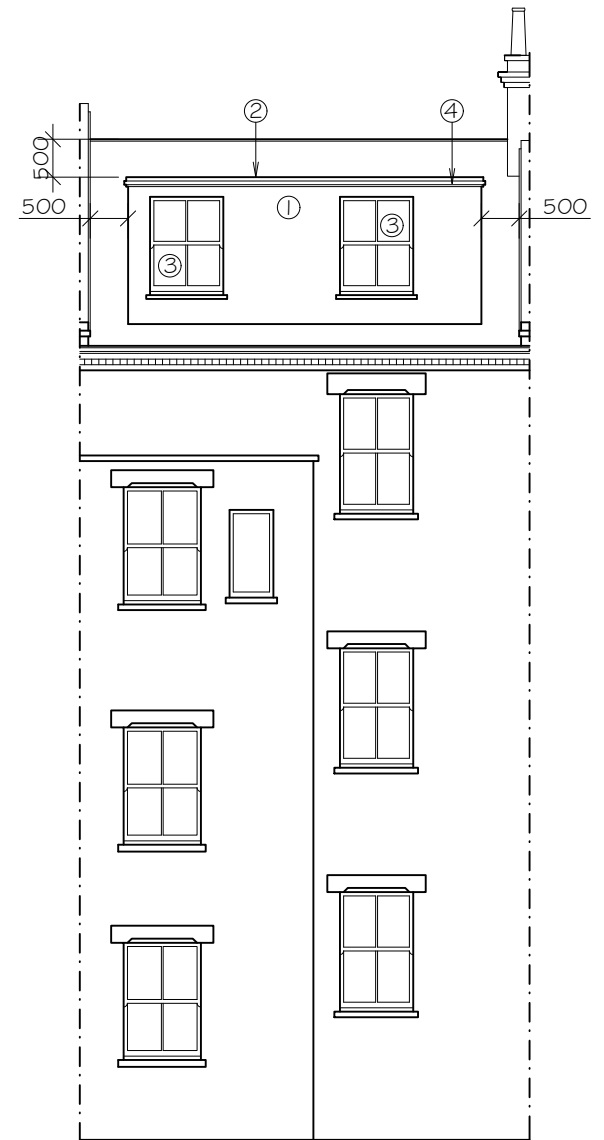

PROPOSED REAR ELEVATION

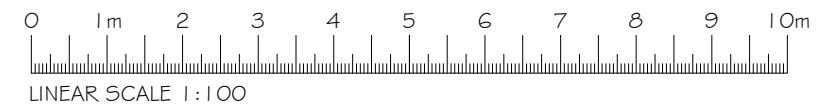

© CREATIVE SPACES
 This drawing which is the property of CREATIVE SPACES is the subject of Intellectual Property Rights including copyright and design right shall not be reproduced, copied, loaned or submitted to any other party without written prior approval from Creative Spaces.
 1: Any Discrepancies to be reported to Creative Spaces prior to any setting out or ordering of any site materials
 2: Do not scale from these drawings
 3: All dimensions to be checked on site before any work commences or any materials are ordered
 4: All drawings to be read in conjunction with structural engineer's details and calculations
 5: All elements of structure to be sourced and constructed in accordance with the structural engineer's drawings
 PR- Preliminary D-Design P-Planning BC-Building Control C-Construction

Project Title:
**First Floor Flat, 11c West End Lane,
 London, NW6 4NU.**
 Client: **Mr. & Mrs. D. Rigden**
 Drawing Issue: **Planning**

CREATIVE SPACES
 2.16 The Light Bulb Building, 1 Filament Walk, Wandsworth, London, SW18 4GQ
 Tel: 020 8768 2867 Email: info@create-spaces.co.uk Web: www.create-spaces.co.uk

Drawing Title: **Existing & Proposed Front & Rear Elevations**
 Scale: 1:100 @ A3 Revision: D
 Date: Nov 2019 Drawn By: J.F.
 Project Number: 1617 Drawing Number: 103

Rev No	Details	By
A	Clients revisions: Velux moved, rear sash removed	J.F.
B	Clients revisions: Refer to email received 20-11-19	J.F.
C	Planning revisions: Dormer reduced in height	J.F.
D	Planning revisions: Additional window added, windows changed to timber	J.F.