

No.	Date	Description
A	28.05.19	Design Development
B	06.06.19	Design Development
C	13.08.19	Amendments to proposed plant and elevation
D	30.01.20	Lift overrun location

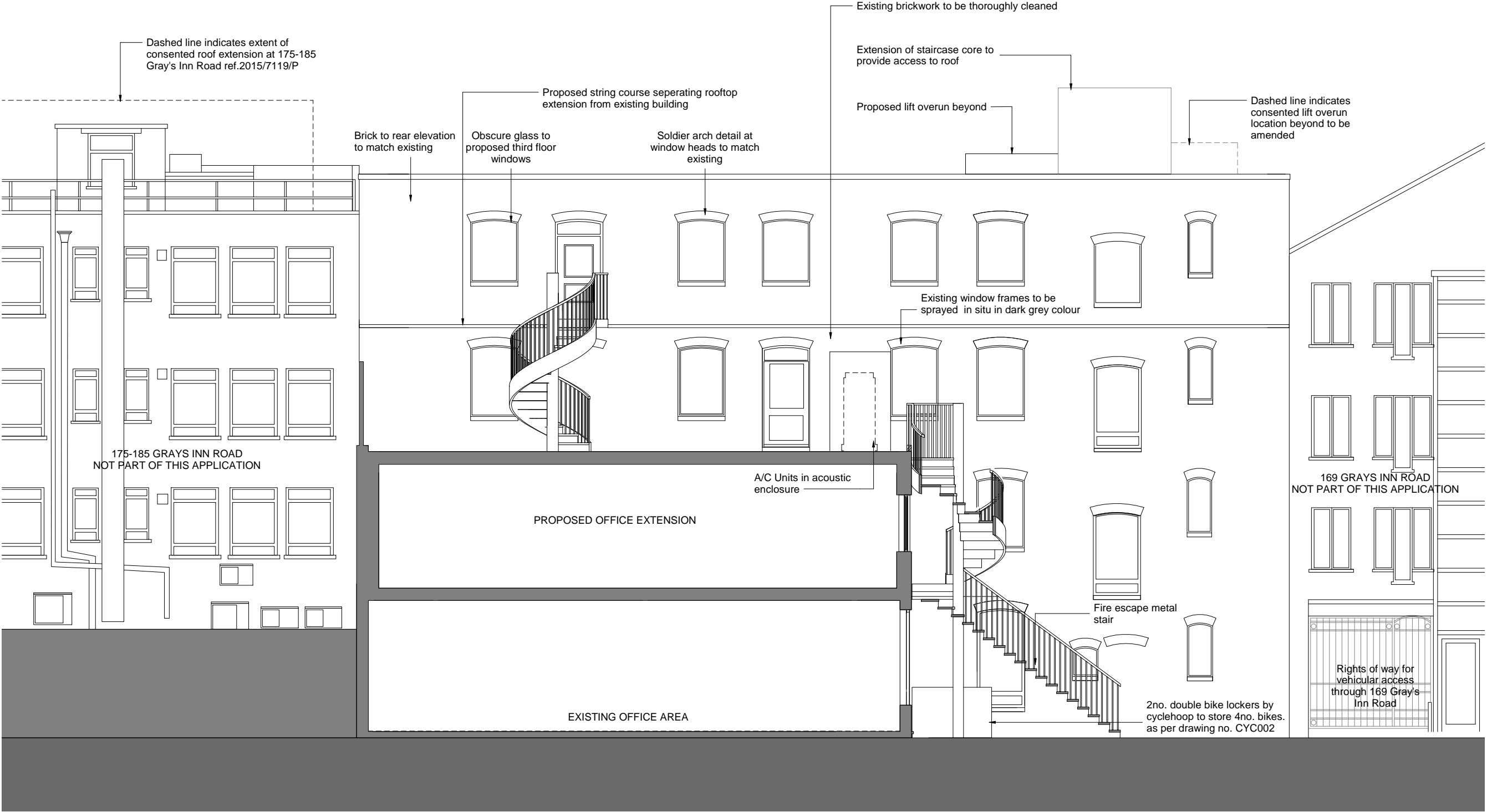

Proposed Rear Elevation
1 : 50 @ A1 _ 1:100 @ A3

PLANNING

Osel architecture

PROJECT:
171-173 Gray's Inn Road

CLIENT:
Domus Developments Ltd

DRAWING:
Proposed Rear Elevation

DRAWING No:
E18-024/PRE002

REV:
D

SCALE: 1 : 50 @ A1
DRAWN: ZK Date 01/29/20
CHECKED: - Date 01/29/20