

when it comes to solar, **we're first**

BMG Survey

Customer Details

Surveyor Name	Ruth Evans
Customer Postcode	NW5 1SN
Address	60 Dartmouth Park Road London
Customer Surname	Barker
Proposed Amount Of Panels	12
Possible Amount Of Panels	12

House Details

House Type	Detached
Split roof install?	No
Storeys	2
Fuseboard Location	Cellar
Spare space for PV Fuse?	Yes
Inverter + battery location	Front eaves cupboard
Listed Building?	No
Parking?	Yes
Does scaffold need to go through house?	No
Roof Type	Hip
EM Type	Digital
Conserv Install Side:	No
Overhanging cables:	No
House Age Approx	135

Visual Checks

Are there any signs of deflection to the existing roof slopes?	No
Are there any signs of rot/damage to the internal roof structure?	No
Are there any signs of anything which would cause for concern when fitting panels to the roof?	No
Any signs of structural work which has been carried out to the roof structure before?	No
Any access issues: parking / conservatory / fuse board / loft space / other?	No
Elaborate	

when it comes to solar, **we're first**

BMG Survey

Roof Details

Tile types(s)	Slate
Pitch(es) deg	30
Orientation(s)	SE

when it comes to solar, we're first

BMG Survey

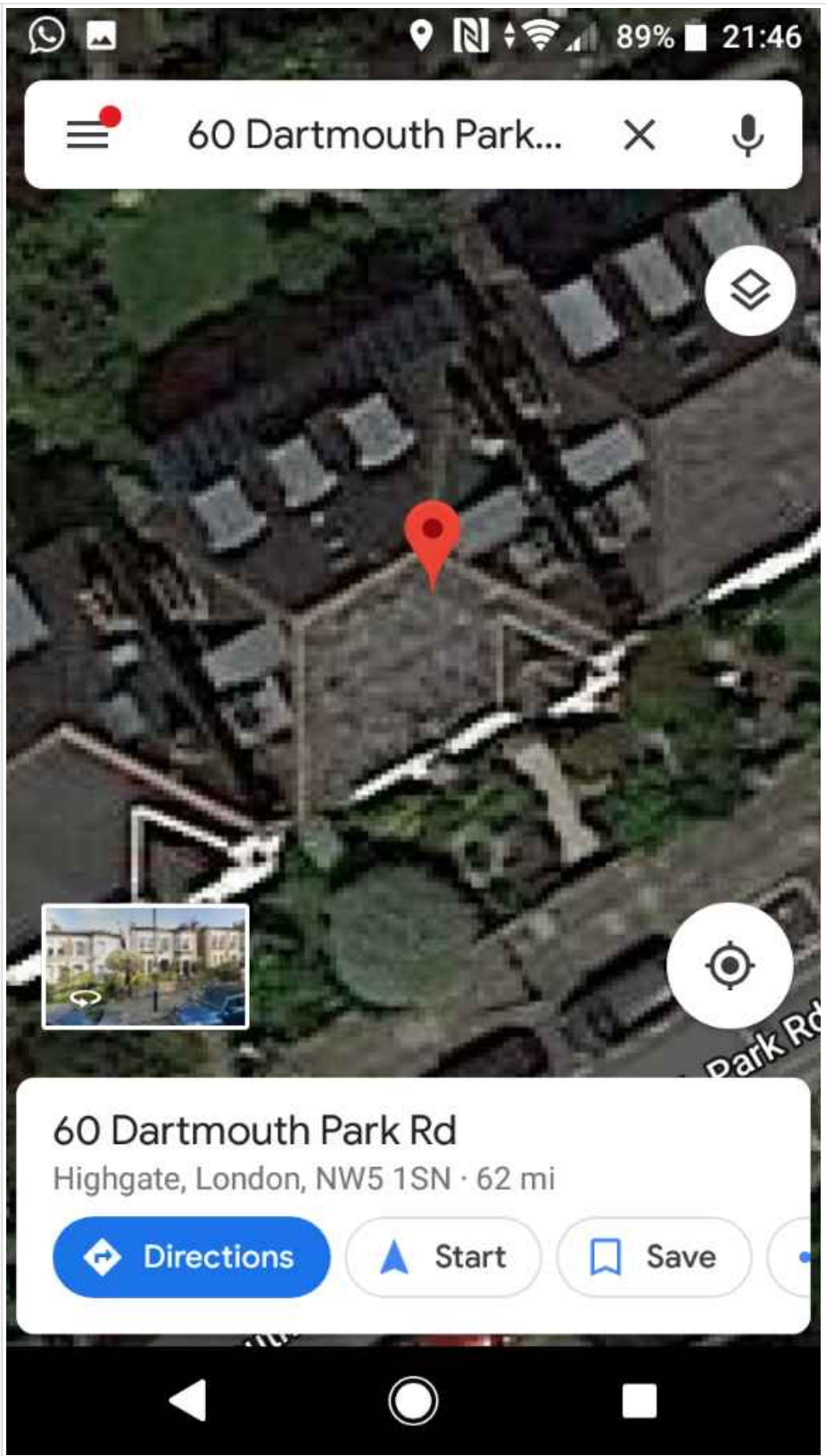
<p>Google maps overhead</p>	
Height eaves (m)	6.510
Height ridge (m)	8.930

when it comes to solar, **we're first**

BMG Survey

Nearest obstruction (m)	0.000
Nearest building (m)	1.120
Length (m) prob. front	9.850
Width (m) gable side	11.350
Rafters (mm):	
D:	100
W:	50
L:	5350
Trusses/Purlins (mm):	
D:	80
W:	100
L:	8300
Purlin dwarf walls/props Y/N	No
Loft:	
Ladder Y/N	Yes
Light Y/N	Yes
Borded Y/N	Yes
Flat roof joists (mm):	
D:	
W:	
L:	
Spacing between joists:	
Span between supports:	
Parapet height:	

Photos

when it comes to solar, **we're first**

BMG Survey

All 2 - 4 elevations

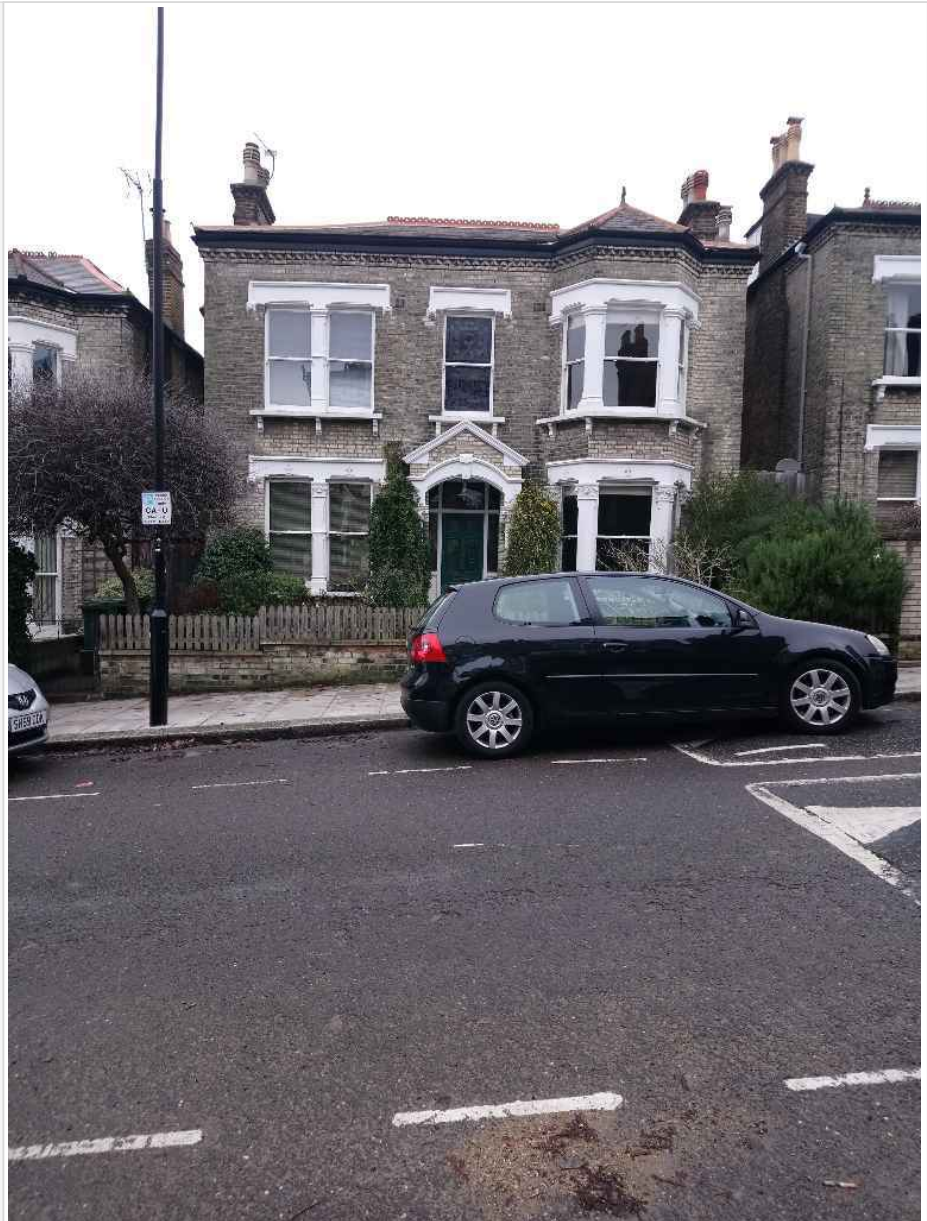

when it comes to solar, **we're first**

BMG Survey



when it comes to solar, **we're first**

BMG Survey



when it comes to solar, **we're first**

BMG Survey



when it comes to solar, **we're first**

BMG Survey



when it comes to solar, **we're first**

BMG Survey

Street view + parking

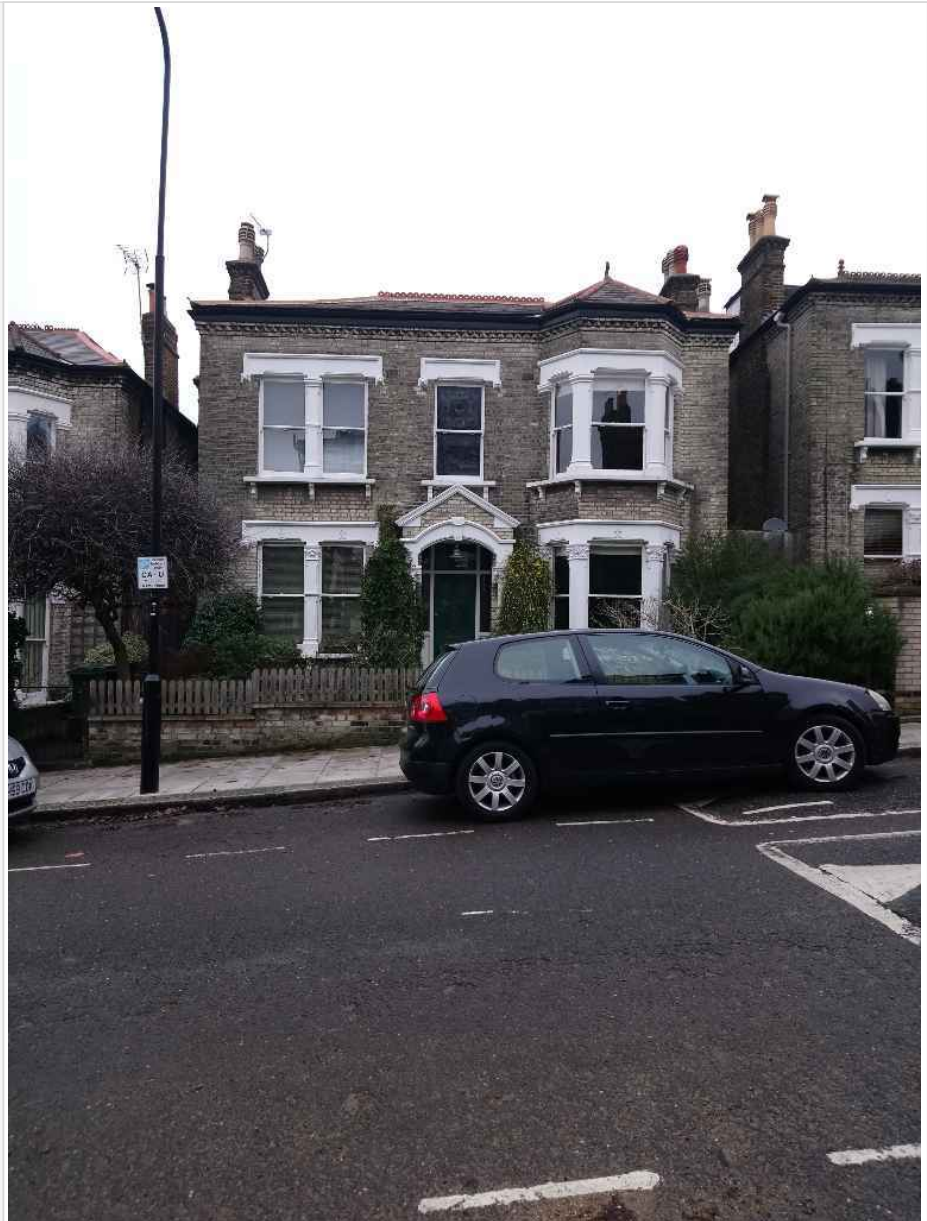

when it comes to solar, **we're first**

BMG Survey



when it comes to solar, **we're first**

BMG Survey

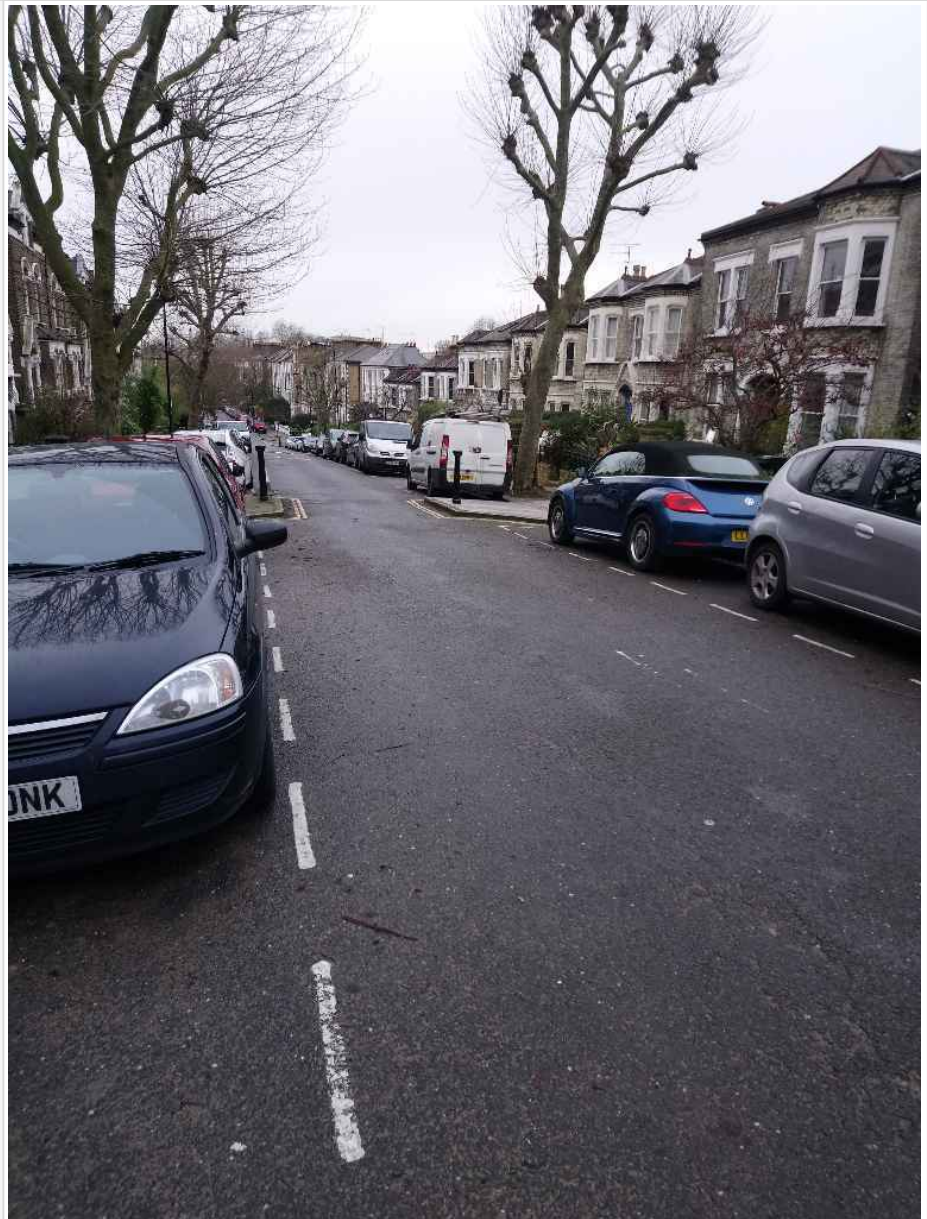

when it comes to solar, **we're first**

BMG Survey

Obstructions on roof



when it comes to solar, **we're first**

BMG Survey

Obstructions for installation



when it comes to solar, **we're first**

BMG Survey

Electric meter (EM)

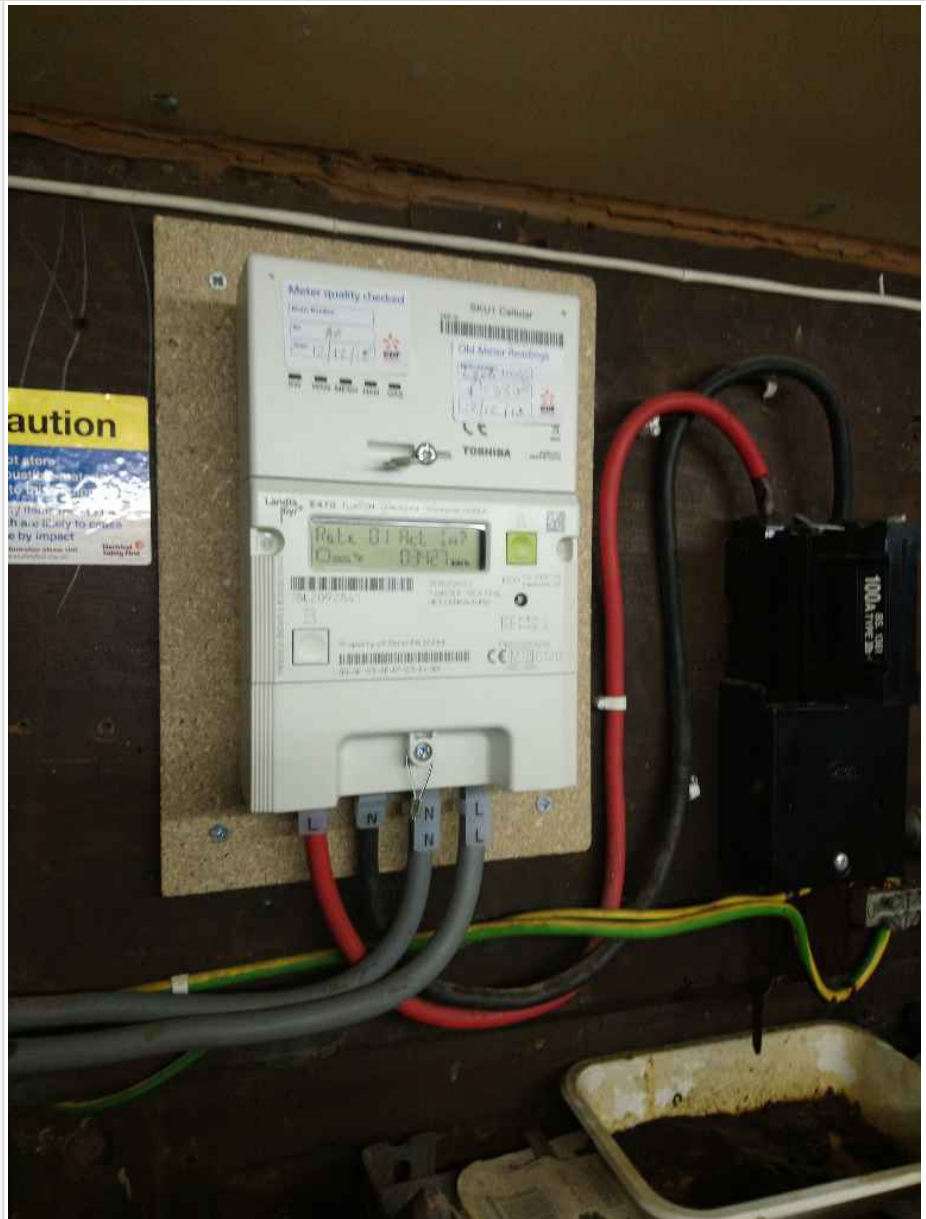

when it comes to solar, **we're first**

BMG Survey

EM/FB locations

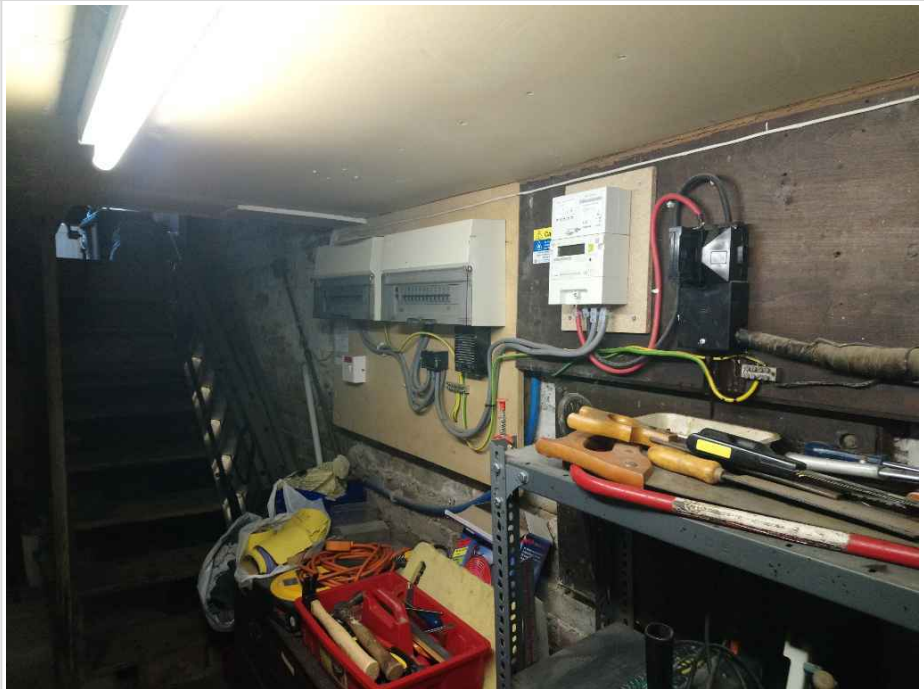

Fuse board (FB) + fuse space



when it comes to solar, **we're first**

BMG Survey

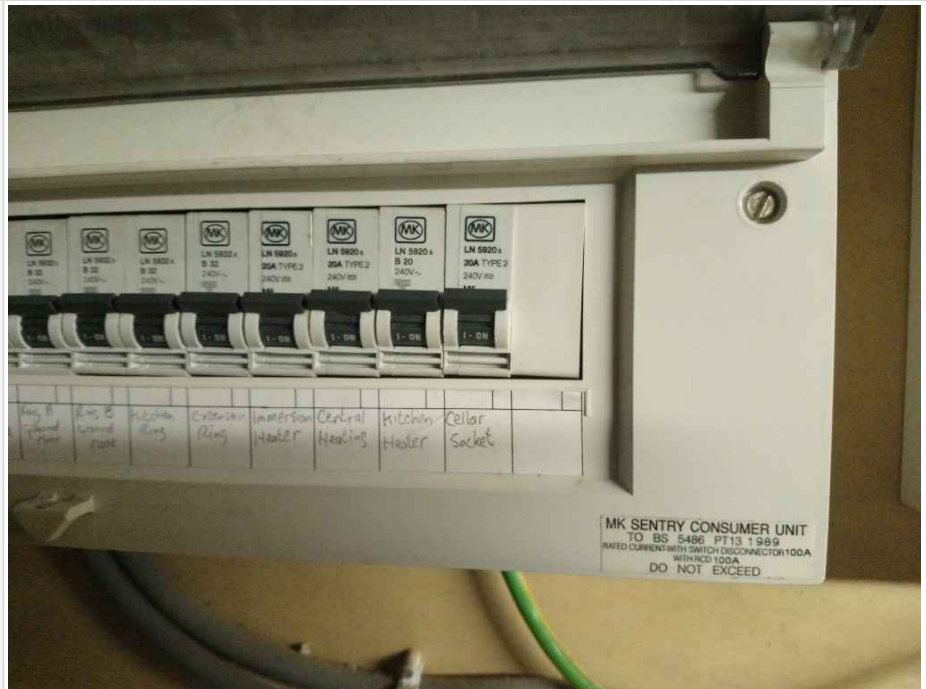

when it comes to solar, **we're first**

BMG Survey

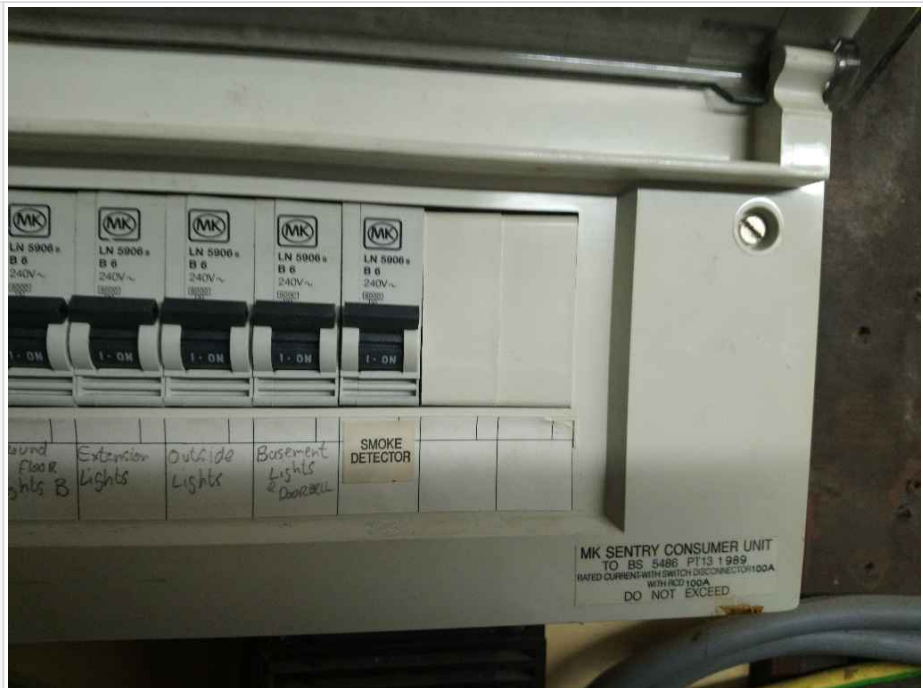

Location of PV FB place



when it comes to solar, **we're first**

BMG Survey

Location inverter + battery



when it comes to solar, **we're first**

BMG Survey

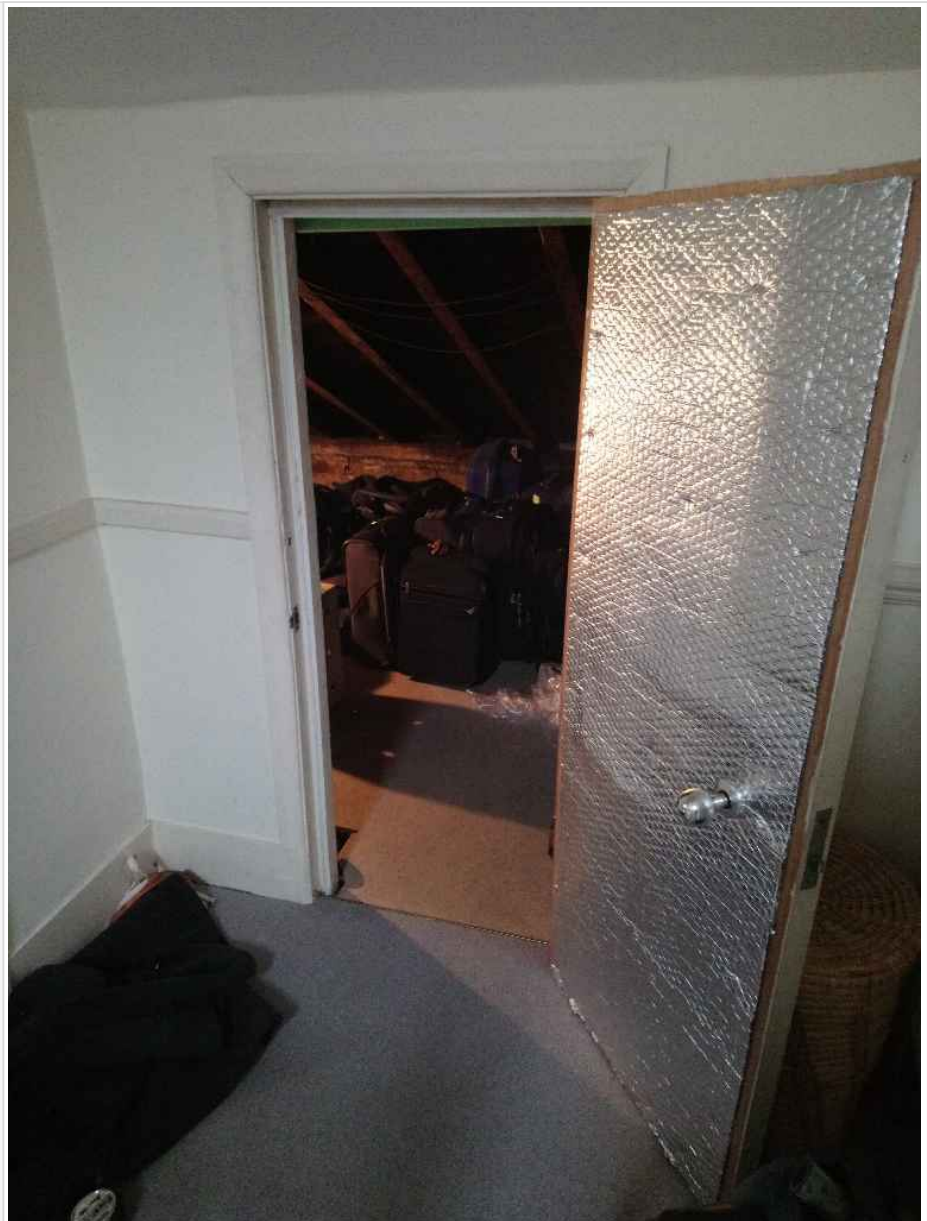

when it comes to solar, **we're first**

BMG Survey

Target roof(s) + close-up tiles



when it comes to solar, **we're first**

BMG Survey



when it comes to solar, **we're first**

BMG Survey

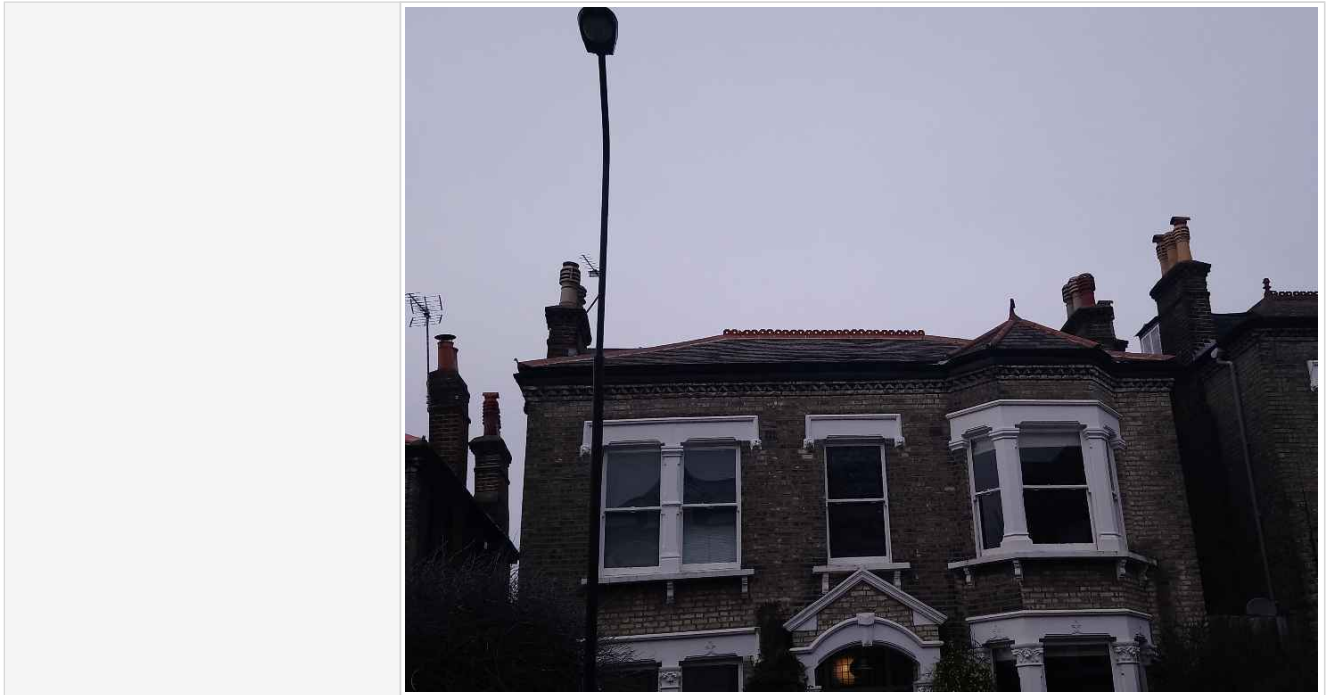

when it comes to solar, **we're first**

BMG Survey

Loft hatch + ladder Y/N

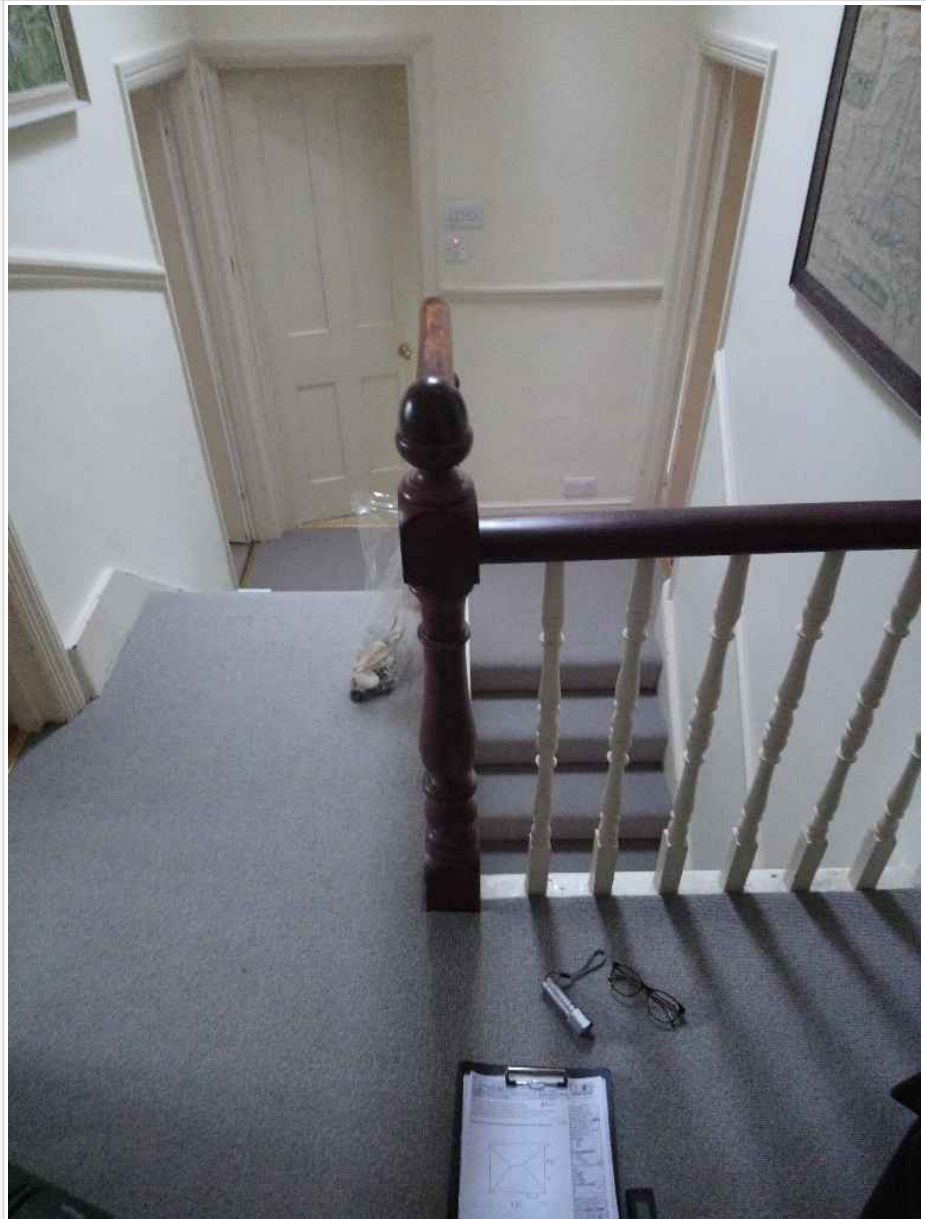

when it comes to solar, **we're first**

BMG Survey

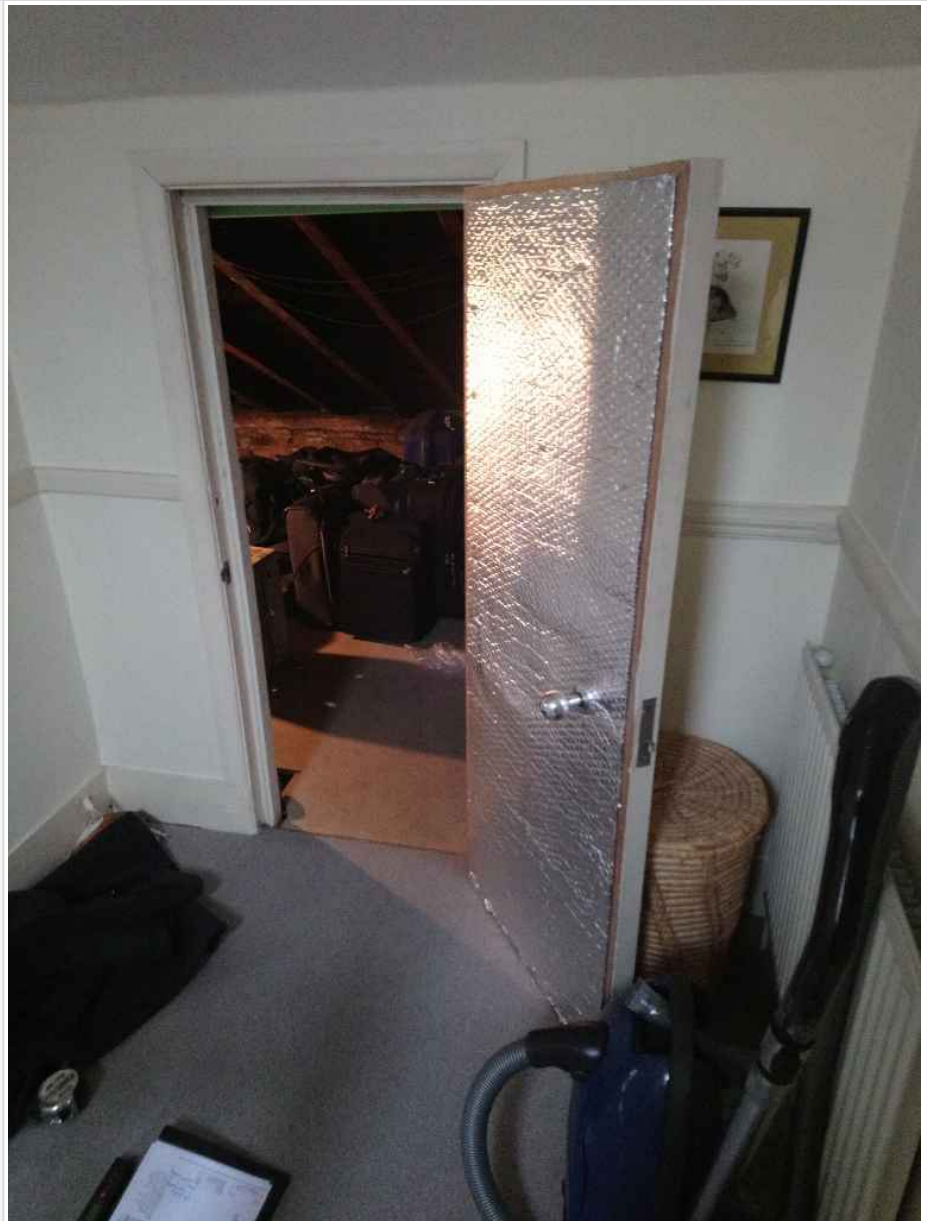

when it comes to solar, **we're first**

BMG Survey

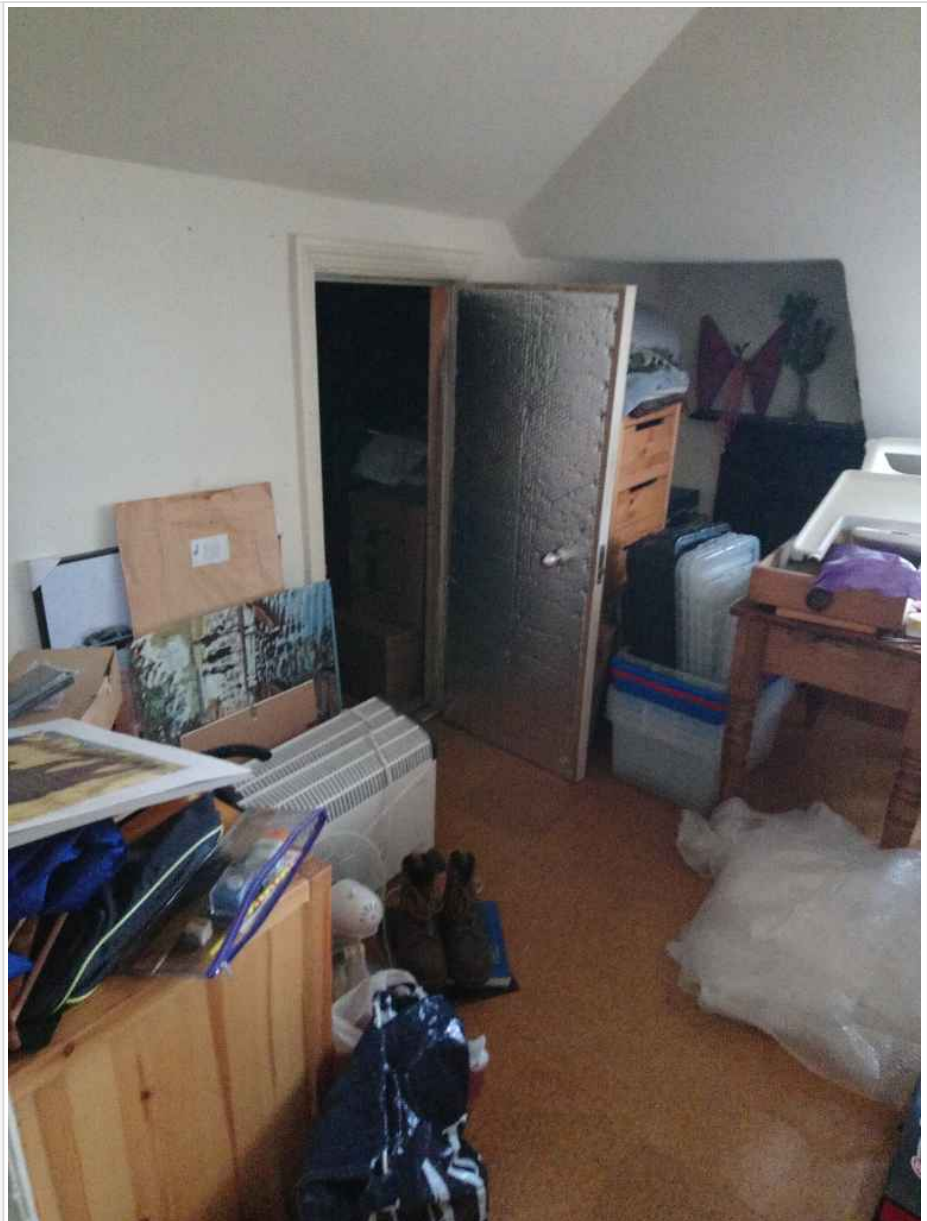

when it comes to solar, **we're first**

BMG Survey

Loft: rafters trusses purlins



when it comes to solar, **we're first**

BMG Survey

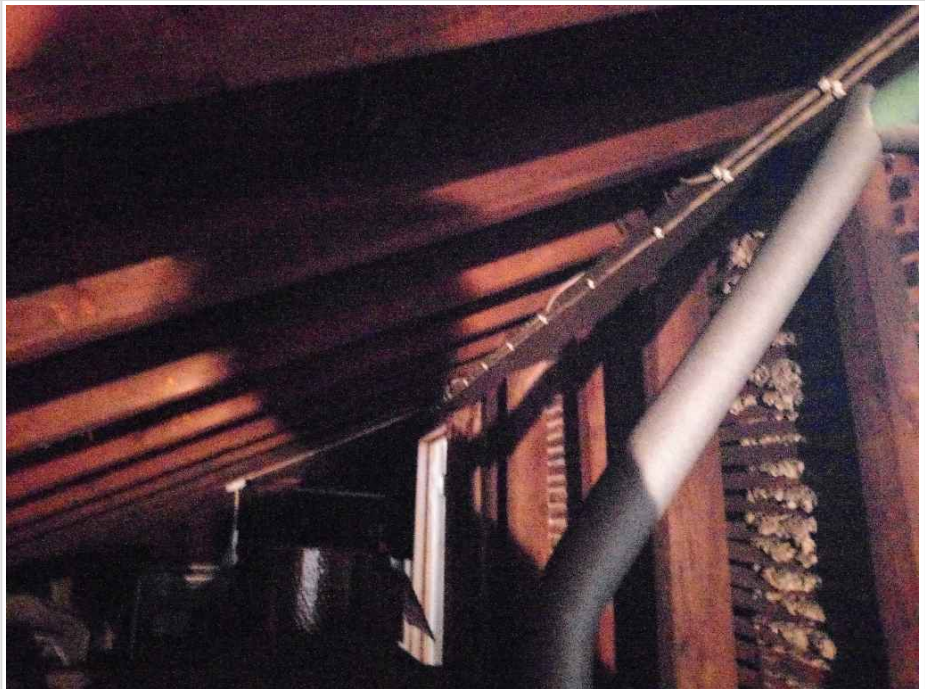

when it comes to solar, **we're first**

BMG Survey



when it comes to solar, **we're first**

BMG Survey

	
Loft: steel connections	
Hot Water Tank	
Any Other Photos? (Multiple photos can be added)	
Notes	

Drawing

when it comes to solar, **we're first**

BMG Survey

Aerial view sketch with Panel Arrangement Diagram (include shading issues)

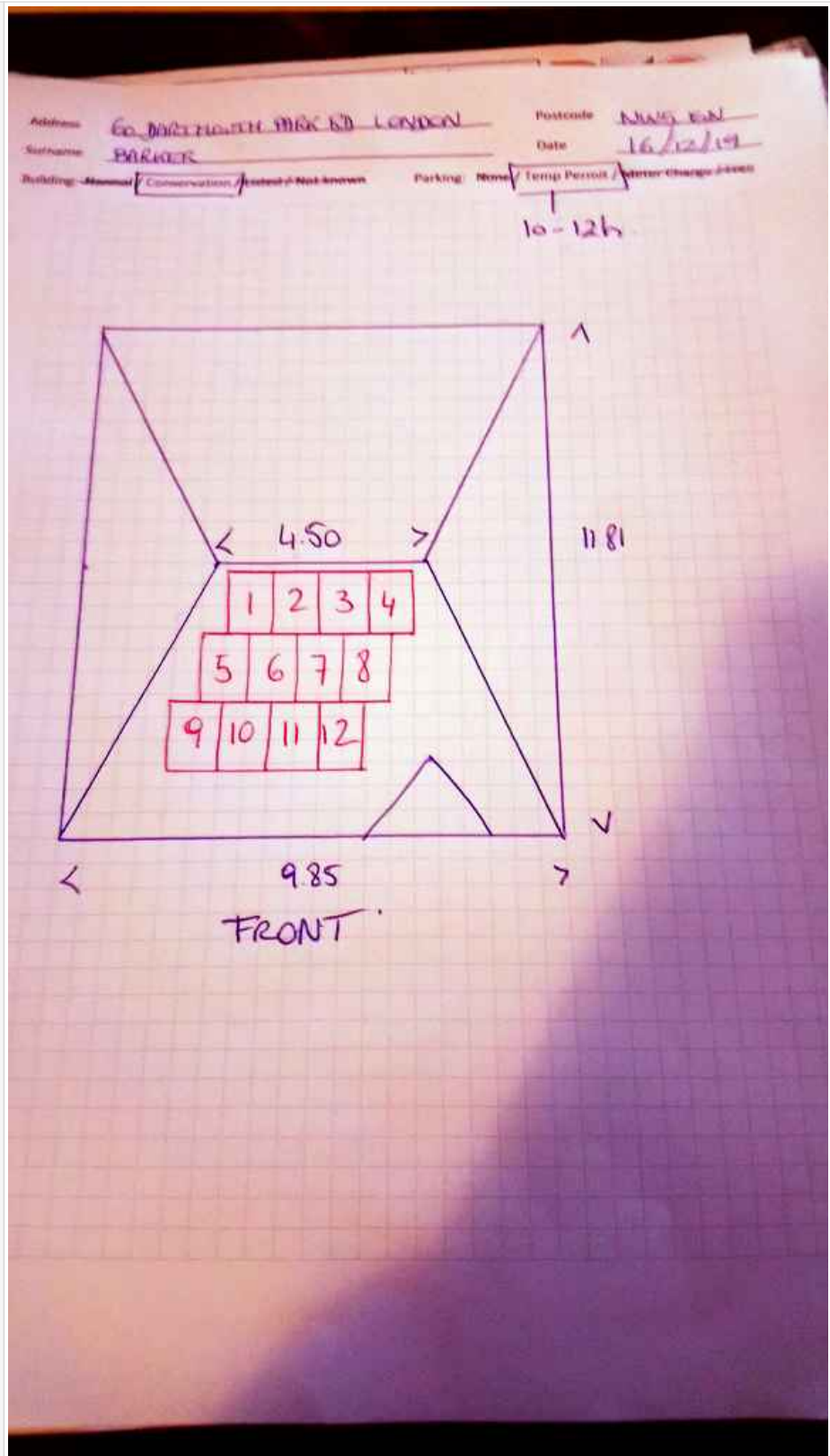

when it comes to solar, **we're first**

BMG Survey

Diagram	<p>The diagram shows a gable roof elevation with two distinct sections. The left section, labeled 'Building Width A (long section)', has a width of 4500 and a roof pitch of 25.0°. The right section, labeled 'Building Width B', has a width of 3500 and a roof pitch of 30.0°. The entire diagram is titled 'Elevation on gable roof'.</p>
Pitch A:	
Pitch B:	
Building half width A:	
Building half width B:	