

LONG SECTION C-C

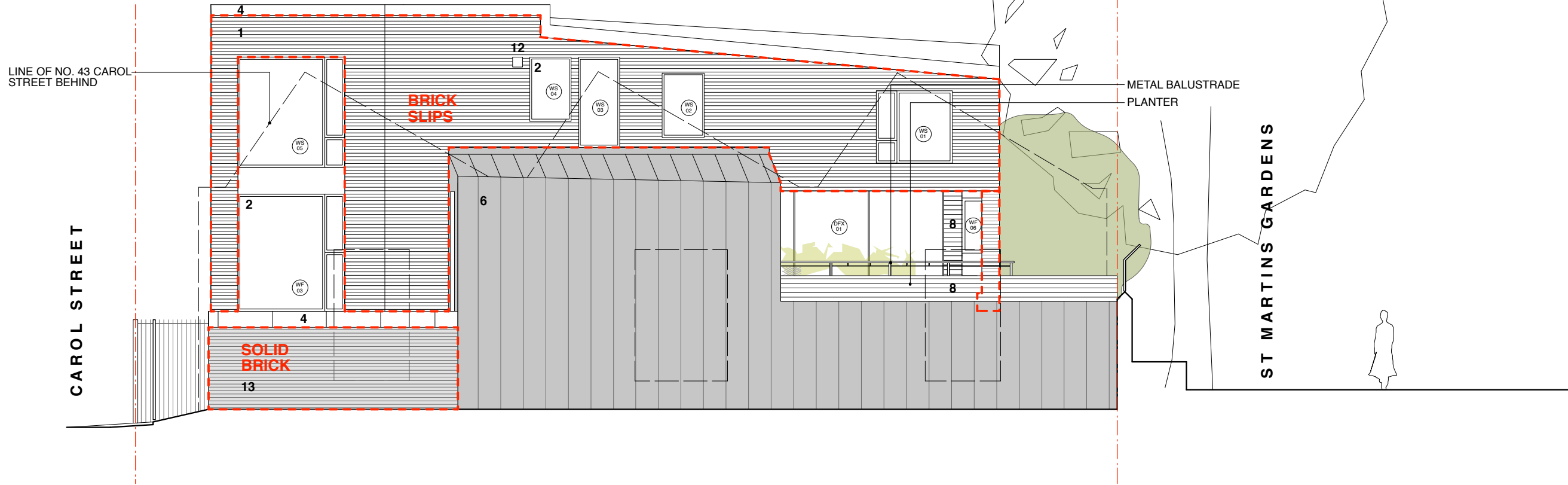

FLANK WEST ELEVATION

- KEY**
- 1 STOCK BRICK
 - 2 ALUMINIUM FRAMED DOORS AND WINDOWS
 - 4 PRECAST CONCRETE COPINGS
 - 6 ZINC STANDING SEAM CLADDING AND ROOFING
 - 8 TIMBER CLADDING
 - 12 CAST IRON AIRBRICK TERMINATION
 - 13 STOCK BRICK, BAND OF CUT FROGS SHOWN SHADED

LAND ADJOINING 43 CAROL STREET
LONDON NW1

**FLANK WEST ELEVATION &
SECTION C-C**

AS PROPOSED
CRL/GA/103/M

1:100 @ A3
DO NOT SCALE FROM THIS DRAWING
REFER ALL DISCREPANCIES TO ARCHITECT

REVISIONS/ ISSUE	H	K	M
22/09/2017 PLANNING CONSULTANT & CLIENT FOR COMMENT	25/06/2019 PLANNING FOR APPROVAL	30/01/2020 PLANNING FOR DOC APPROVAL	
10/05/2019 PLANNING FOR COMMENT	16/12/2019 PLANNING FOR APPROVAL		

PLEASE USE SCALE BAR TO TAKE MEASUREMENTS WHEN READING FROM PDFS

Lisa Shell
architects

EG2 Nursery Wood, 281 Harford Road, NI 50T
T: 0281 7276 7728 E: info@lisashellarchitects.co.uk
www.lisashellarchitects.co.uk