

**BRICKWORK TYPICAL ELEVATION**  
1:20

BRICK: BEA SEXTON LUNA STORM  
 BOND: STRETCHER IN BRICK SLIPS INCLUDING BAND OF CUT FROGS  
 MORTAR: TARMAC BLACK-BROWN Y77 MEDIUM  
 POINTING: BAG RUBBED AS PER SAMPLE

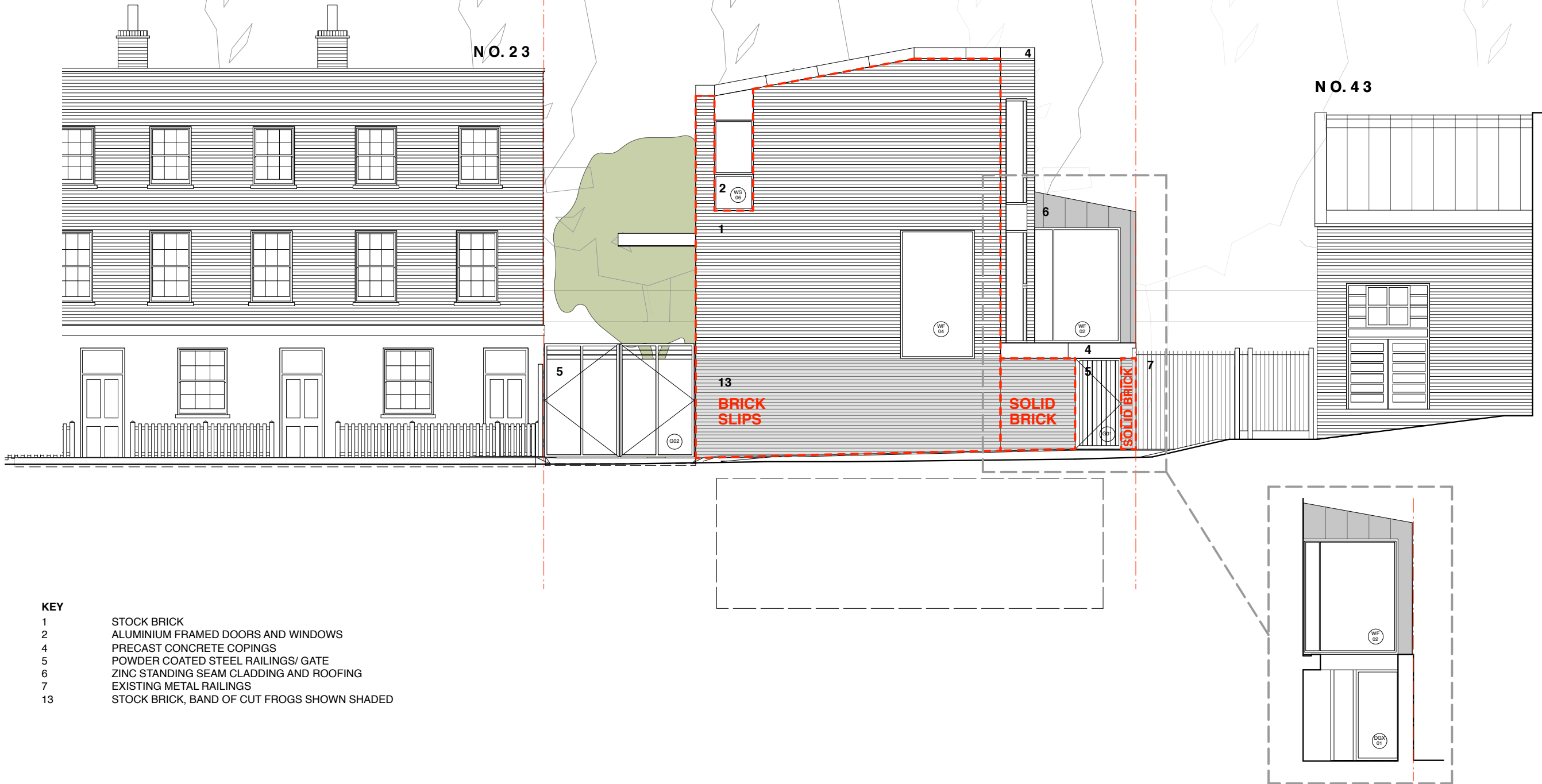

- KEY**
- 1 STOCK BRICK
  - 2 ALUMINIUM FRAMED DOORS AND WINDOWS
  - 4 PRECAST CONCRETE COPINGS
  - 5 POWDER COATED STEEL RAILINGS/ GATE
  - 6 ZINC STANDING SEAM CLADDING AND ROOFING
  - 7 EXISTING METAL RAILINGS
  - 13 STOCK BRICK, BAND OF CUT FROGS SHOWN SHADED

LAND ADJOINING 43 CAROL STREET  
LONDON NW1

**FRONT ELEVATION**  
AS PROPOSED  
**CRL/GA/101/T**

1:100 @ A3  
DO NOT SCALE FROM THIS DRAWING  
REFER ALL DISCREPANCIES TO ARCHITECT

**REVISIONS/ ISSUE**

REVISIONS/ ISSUE	M	P	R
22/09/2017 PLANNING CONSULTANT & CLIENT FOR COMMENT	10/05/2019 PLANNING FOR COMMENT	16/12/2019 PLANNING FOR APPROVAL	
02/09/2018 STREET NAMING AND NUMBERING FOR COMMENT	25/06/2019 PLANNING FOR APPROVAL	30/01/2020 PLANNING FOR DOC APPROVAL	

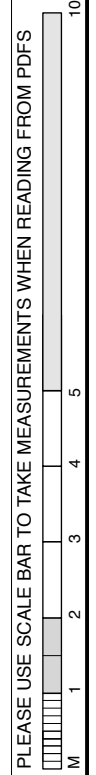

**Lisa Shell architects**  
 EG20 Mowsey Wharf, 281 Harford Road, N1 5QT  
 T. 0203 7276 7726 E. info@lisashellarchitects.co.uk  
 www.lisashellarchitects.co.uk  
 Registered in England No. 10592588  
 Registered office: 281 Harford Road, N1 5QT