15029-01 Hazard Notes

Please be aware of the following Hazards have been identified in relation to the works shown on this drawing

ID	Hazard	Action
1	Internal constructions and decorations (dust, fumes etc).	Ensure adequate precautions are taken and spaces are adequately ventilated
2	Installation of services and electricution	Contractor to provide method statement for installation of services and ensure the relevant personnel are properly trained
3	Manual Handling	Minimise heavy lifting where possible. Ensure all site staff appropriately qualified and wearing the correct PPE
4	Works in confined spaces	Ensure spaces are well ventilated and ensure all site staff are appropriately qualified and have the correct PPE.
5	Working at height and objects falling from height	PC to provide method statement and ensure protective measures are taken to protect all within and in close proximity to the site.

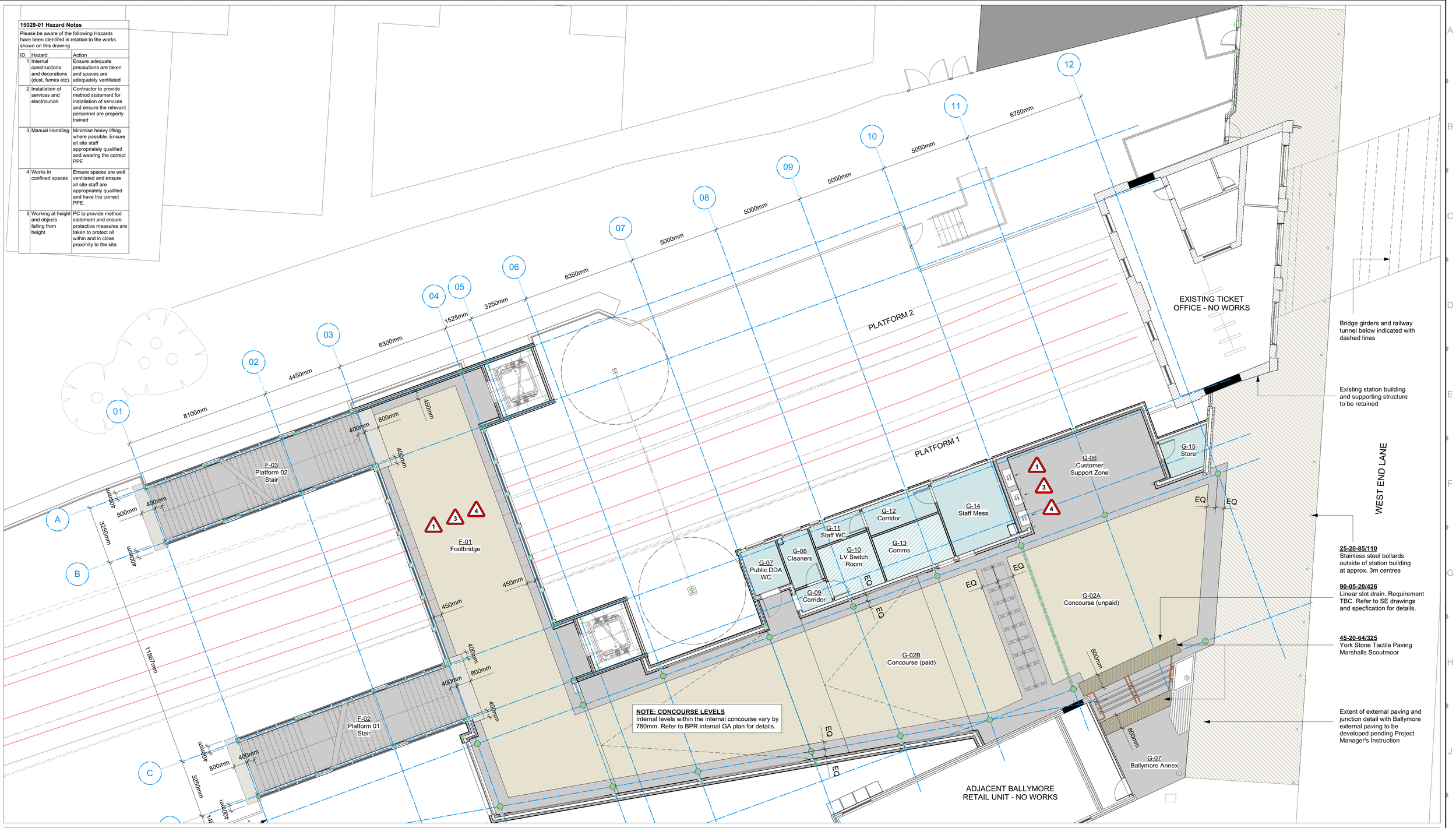

NOTES - LEGEND:

- Existing overhead line equipment
- Existing rail track lines
- Dashed line to indicate BPR setting out gridlines
- Solid green line to indicate extent of structural model. Details in accordance with Mott MacDonald drawings.

FLOOR FINISHES KEY:

- Solid fill to indicate internal CHS 323.9x10
- **45-20-64/325C** Granite Paving Marshalls Despina
- **45-20-64/325B** York Stone Irregular Bond Paving Marshalls Scoutmoor
- **45-20-64/325** York Stone Tactile Paving Marshalls Scoutmoor
- **45-20-64/325A** York Stone Regular Bond Paving Marshalls Scoutmoor
- **45-20-70/335** General Vinyl Forbo Safestep R11
- **45-20-70/430** Antistatic Vinyl Forbo ColoRex EC

NOTE:
Drawing to be read in conjunction with; Finishes Schedule: LSWH-EN31-EAR-SCH-BCK-00257

NOTE:
Drawing to be read in conjunction with the GA plans, sections and elevations

NOTE: EXTERNAL LEVELS
For full extent of external levels refer to bpr site plan drawing LSWH-EN31-EAR-DPL-BCK-00061

NOTE:
Drawing to be read in conjuction with bpr document: LSWH-EN31-EAR-REP-BCK-00060 External Access and Maintenance Strategy

NOTE: COLUMNS
Contractor to make an allowance for DDA banding to all columns. To be confirmed by TFL

7.0 INTERNAL LAYOUTS PACKAGE

APPROVED FOR CONSTRUCTION

Signed _____ Date _____

Contractor's Engineering Manager

COORDINATES TO LONDON SURVEY GRID, PROJECT LEVEL DATUM IS 100 METRES ABOVE NEWLYN DATUM.

© CROWN COPYRIGHT AND DATABASE RIGHTS - 2012 ORDNANCE SURVEY - 100035971

DO NOT SCALE
DISTORTION CAN OCCUR

REV	DATE	DESCRIPTION	BY	CHK	APP	AUTH
C03	23/7/18	Updates to Ballymore Annex in accordance with PMI 060	sa	spc		
C02	14/2/18	Updates to drawing following PMI 037/040/043	sa	spc		

TfL - CAD COMPLIANCE CHECK
PASS or FAIL

	NAME	DATE
DRAWING AMENDED BY	sa	14/02/18
ENG CHECK BY	spc	14/02/18
CAD CHECK BY		
APPROVED BY	spc	

SIGNATURE

PROJECT
BPR INTERNAL PROJECT REF: 15029-01
BPR INTERNAL FILE REF: dft1

LONDON OVERGROUND
LOSTAT West Hampstead Station Redevelopment

OVERGROUND
Transport for London
London Overground

TITLE
FLOOR FINISHES PLAN
ELR: BOK 2 MILEAGE: 2m 75ch

SUITABILITY: A

SHEET: 1 of 1
DRAWING SHEET SIZE = A1
SCALE: 1:100@A1

DRAWING NUMBER: LSWH-EN31-EAR-DPL-BCK-00152
REVISION: C03

STATUS: CON [for construction]

$DATE$ $TIME$ $USER$ $FILE$