

GA Elevation 01 (Street Elevation)

NOTE:
Drawing to be read in conjunction with bpr document: LSWH-EN31-EAR-REP-BCK-00060 External Access and Maintenance Strategy

NOTE:
Drawing to be read in conjunction with GA floor plans:
LSWH-EN31-EAR-DGA-BCK-00062 - PLATFORM
LSWH-EN31-EAR-DGA-BCK-00063 - CONCOURSE
LSWH-EN31-EAR-DGA-BCK-00073 - H/L WINDOWS
LSWH-EN31-EAR-DGA-BCK-00064 - ROOF

15029-01 Hazard Notes		
Please be aware of the following Hazards have been identified in relation to the works shown on this drawing		
ID	Hazard	Action
Note: Hazards as shown on LSWH-EN31-EAR-DGA-BCK-00062 GA PLATFORM PLAN; LSWH-EN31-EAR-DGA-BCK-00063 GA CONCOURSE PLAN and LSWH-EN31-EAR-DGA-BCK-00064 GA ROOF PLAN		
1	Glazing	Contractor to consider safe methods for installation and provide method statement
2	Erection of steel structure, walls paneling, canopy and other large fabric or structural items	Contractor to provide method statements for each element of work and ensure appropriate hoarding is in place
3	Internal constructions and decorations (dust, fumes etc)	Ensure adequate precautions are taken and spaces are adequately ventilated
4	Installation of services and electrification	Contractor to provide method statement for installation of services and ensure the relevant personnel are properly trained
5	Cleaning of windows	Contractor to include within O&M's requirement for all windows are to be cleaned during planned isolations. As agreed with TFL and included within the A&M document

- Key Plan NTS**
- NOTE: BRICKWORK**
Contractor to allow for anti-graffiti coating to all areas of exposed brickwork liable to vandalism, including shared internal walls to the Ballymore Unit. Coating must be clear and will not affect the look of the brickwork.
 - NOTE: CONCOURSE LEVELS**
Internal levels within the internal concourse vary by 760mm. Refer to BPR internal GA plan for details.
 - NOTE: DRAINAGE**
For below ground drainage routes refer to MMD drawings and specification for details

- Concourse eaves level 164340mm
- Top of parapet (staff) 162368mm
- U/side steel beam 160320mm

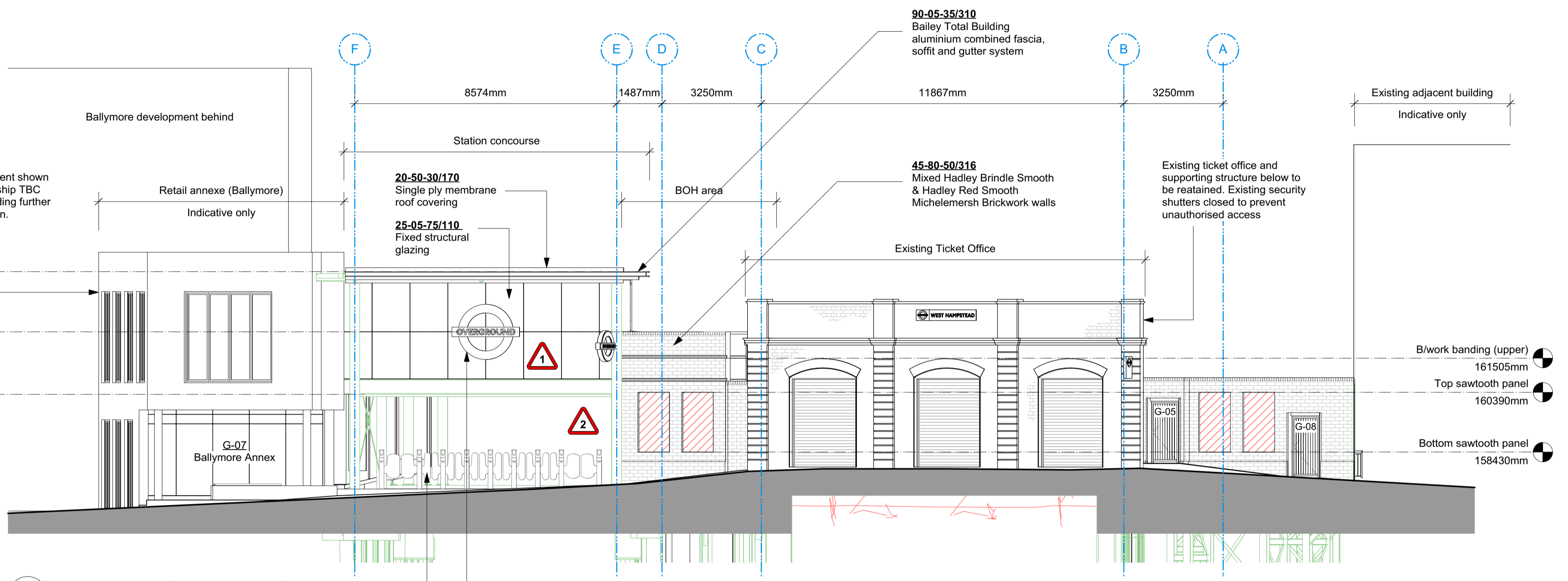

GA Elevation 01 (Street Elevation)
1:100@A1

35-80-25/110
External fixed signage to facade and glazed elements of the building. In accordance with TFL specifications and details. Refer to Merson ASG Report for details

Cubic ticket gates to concourse area. In accordance with manufacturers details

NOTE:
All substructure details including sub-bases, foundations and floor slab to structural / civils engineers details and specifications

NOTE: EXTERNAL BOLLARDS
Contractor to allow for 15no. external stainless steel bollards to front of station. Location TBC pending review of external levels

NOTE: EXTERNAL LEVELS
Refer to site plan reference: LSWH-EN31-EAR-DGA-BCK-00061 for external level information

- NOTES - LEGEND:**
- Existing overhead line equipment
 - Dashed line to indicate BPR setting out gridlines
 - Solid green line to indicate extent of structural model. Details in accordance with Mott MacDonald drawings.
 - Hatch to indicate areas of sawtooth brick panels

2.0 GENERAL ARRANGEMENT PACKAGE

APPROVED FOR CONSTRUCTION
Signed _____ Date _____
Contractor's Engineering Manager

COORDINATES TO LONDON SURVEY GRID, PROJECT LEVEL DATUM IS 100 METRES ABOVE NEWLYN DATUM.		© CROWN COPYRIGHT AND DATABASE RIGHTS - 2012 ORDNANCE SURVEY - 100035971		DO NOT SCALE DISTORTION CAN OCCUR		<table border="1"> <tr> <th colspan="2">TL - CAD COMPLIANCE CHECK</th> </tr> <tr> <td>PASS</td> <td>FAIL</td> </tr> <tr> <td>NAME</td> <td>DATE</td> </tr> <tr> <td>DESIGNED BY: sa</td> <td>07/02/18</td> </tr> <tr> <td>ENG CHECK BY: spc</td> <td>07/02/18</td> </tr> <tr> <td>CAD BY:</td> <td></td> </tr> <tr> <td>APPROVED BY: spc</td> <td></td> </tr> </table>		TL - CAD COMPLIANCE CHECK		PASS	FAIL	NAME	DATE	DESIGNED BY: sa	07/02/18	ENG CHECK BY: spc	07/02/18	CAD BY:		APPROVED BY: spc	
TL - CAD COMPLIANCE CHECK																					
PASS	FAIL																				
NAME	DATE																				
DESIGNED BY: sa	07/02/18																				
ENG CHECK BY: spc	07/02/18																				
CAD BY:																					
APPROVED BY: spc																					
CO2	7/2/18	Updates to drawing following PMI 037/040/043	sa	spc																	
CO1	24/3/17	Issued for construction	sa	spc																	
REV	DATE	DESCRIPTION	BY	CHK	APP	AUTH	SIGNATURE														

PROJECT: LONDON OVERGROUND
LOSTAT West Hampstead Station Redevelopment

TITLE: GA ELEV 01 (STREET ELEVATION)
ELR: BOK 2 MILEAGE: 2m 75ch

SHEET: 1 of 1
DRAWING SHEET SIZE = A1
SCALE: 1:100@A1

LSWH-EN31-EAR-DEL-BCK-00070
DRAWING NUMBER

SUITABILITY: A

REVISION: C02

CON [for construction] STATUS