

- 1 Rooflight dressed in textured cast iron panel cladding hood concealing light spill and seen emerging from wildflower green roof. Cast iron elevation cladding panel over high quality cast iron largely submerged terrace doors
- 2 Cast iron garden structure supports growing, guards lightwell and conceals top of submerged side extension
- 3 Existing lightwell to front/ Willow Road elevation
- 4 Proposed lightwell to submerged elevation front/ Willow Road elevation
- 5 Discrete stepping down to sunken lightwell-containment from inner face of boundary wall
- 6 Brick on end top course to reconstructed boundary wall, screening views of side extension all year around

revision A: Jan '20:
 overall height of the side extension reduced by 380mm
 New floor to side extension lowered by 150mm correspondingly.
 Cill to 20thC gable window uninterrupted in new arrangement.
 Existing 20thC steel patress plates to wall ties fully visible.

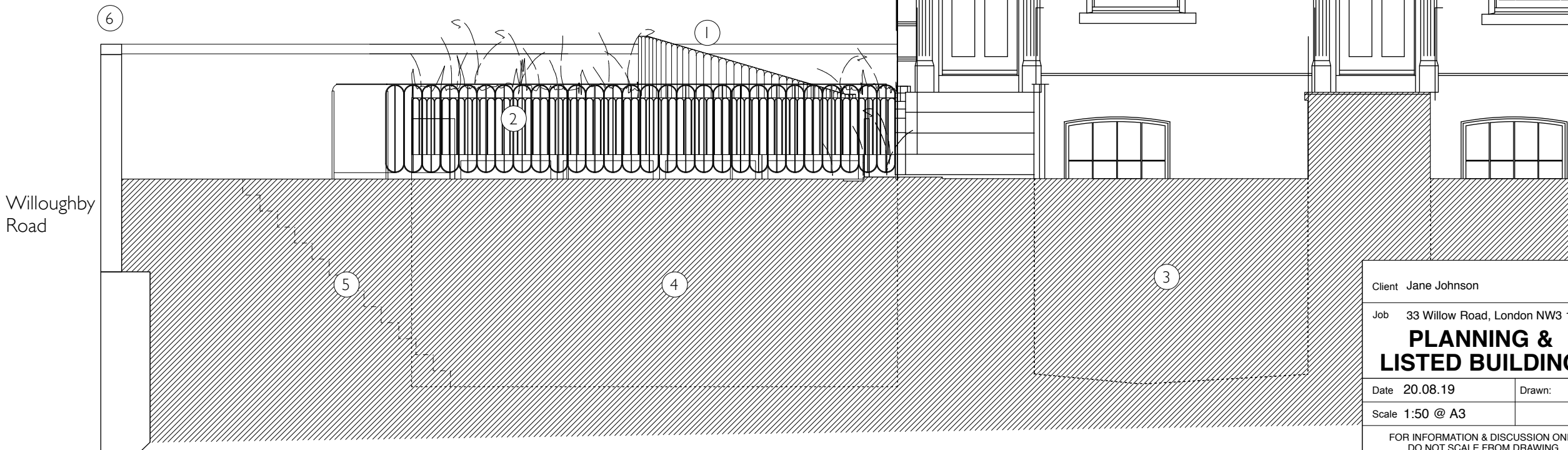

SECTION A-A

Client Jane Johnson		adA	
Job 33 Willow Road, London NW3 1TN		Studio 4, Old School Rooms, Round Chapel, Powerscroft Road London E5 0PU	
PLANNING & LISTED BUILDING		M 07708864322 E studio@aoifedonnelly.com	
Date 20.08.19	Drawn: ad	Drawing No.	
Scale 1:50 @ A3		055_PP_05 rev A	
FOR INFORMATION & DISCUSSION ONLY DO NOT SCALE FROM DRAWING ALL DIMENSIONS IN MM ALL DIMENSIONS TO BE CHECKED ON SITE COPYRIGHT Aoife Donnelly		Drawing Title	
		Proposed Section A-A through garden	



Client Jane Johnson		ada Studio 4, Old School Rooms, Round Chapel, Powerscroft Road London E5 0PU M 07708864322 E studio@aoifedonnelly.com
Job 33 Willow Road, London NW3 1TN		
PLANNING & LISTED BUILDING		
Date 20.08.19	Drawn: ad	Drawing No. 055_PP_08 rev A
Scale 1:50 @ A3		Drawing Title
FOR INFORMATION & DISCUSSION ONLY DO NOT SCALE FROM DRAWING ALL DIMENSIONS IN MM ALL DIMENSIONS TO BE CHECKED ON SITE COPYRIGHT Aoife Donnelly		Proposed Section D-D Gable Wall

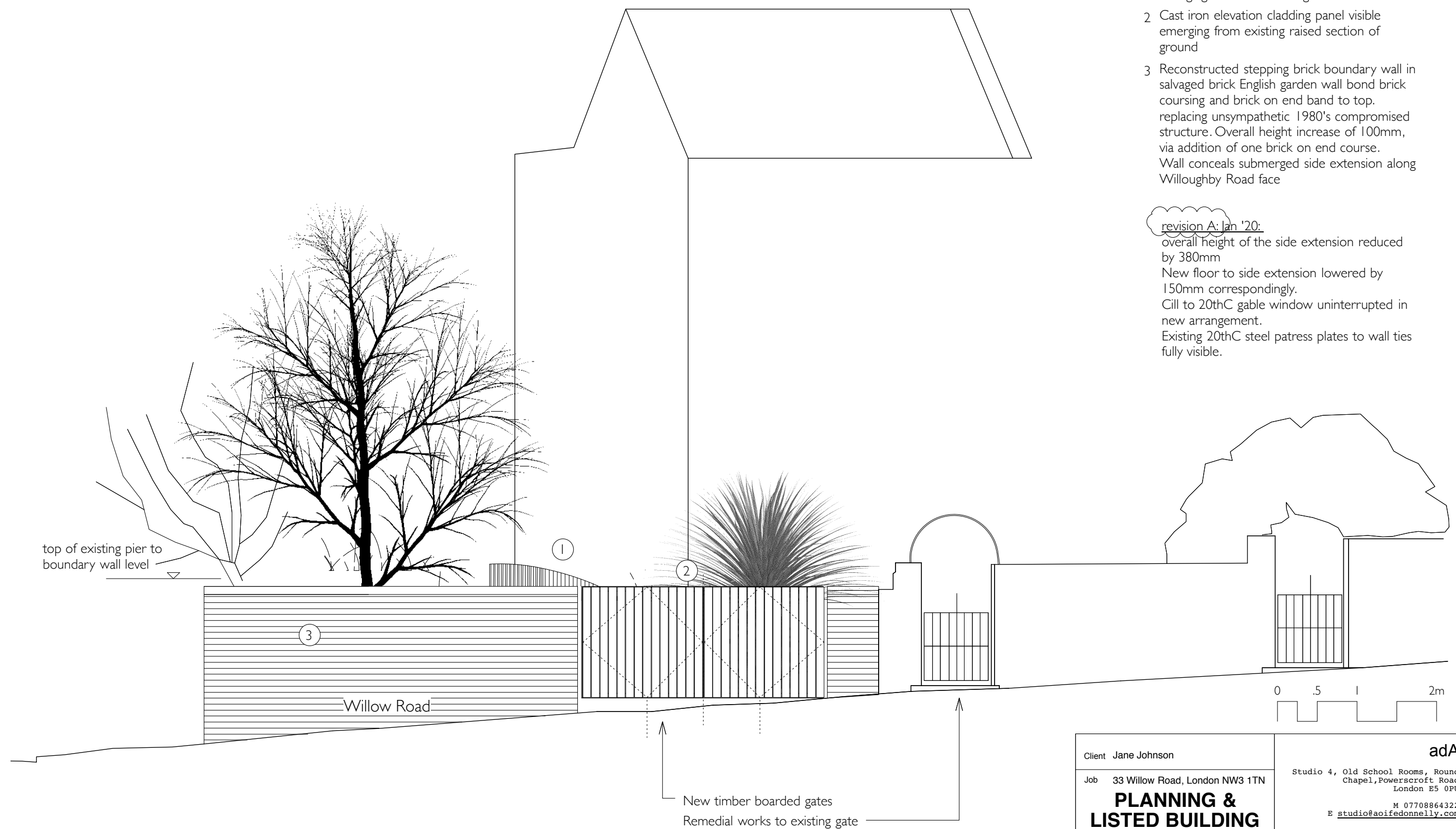

- 1 Rooflights dressed in textured cast iron panel cladding hood concealing light spill and seen emerging from wildflower green roof.
- 2 Cast iron elevation cladding panel visible emerging from existing raised section of ground
- 3 Reconstructed stepping brick boundary wall in salvaged brick English garden wall bond brick coursing and brick on end band to top. replacing unsympathetic 1980's compromised structure. Overall height increase of 100mm, via addition of one end course. Wall conceals submerged side extension along Willoughby Road face

revision A: Jan '20:
 overall height of the side extension reduced by 380mm
 New floor to side extension lowered by 150mm correspondingly.
 Cill to 20thC gable window uninterrupted in new arrangement.
 Existing 20thC steel patress plates to wall ties fully visible.

ELEVATION H-H THROUGH WILLOW ROAD

Client Jane Johnson		adA	
Job 33 Willow Road, London NW3 1TN		Studio 4, Old School Rooms, Round Chapel, Powerscroft Road London E5 0PU	
PLANNING & LISTED BUILDING		M 07708864322 E studio@aoifedonnelly.com	
Date 20.08.19	Drawn: ad	Drawing No. 055_PP_12 revA	
Scale 1:50 @ A3		Drawing Title	
FOR INFORMATION & DISCUSSION ONLY DO NOT SCALE FROM DRAWING ALL DIMENSIONS IN MM ALL DIMENSIONS TO BE CHECKED ON SITE COPYRIGHT Aoife Donnelly		Proposed Section H-H through Willow Road	

revision A: Jan '20:
 overall height of the side extension reduced by 380mm
 New floor to side extension lowered by 150mm correspondingly.
 Cill to 20thC gable window uninterrupted in new arrangement.
 Existing 20thC steel patress plates to wall ties fully visible.

- 1 Rooflights dressed in textured cast iron panel cladding hood concealing light spill and seen emerging from wildflower green roof.
- 2 Cast iron elevation cladding panel visible emerging from existing raised section of ground
- 3 Reconstructed stepping brick boundary wall in salvaged brick English garden wall bond brick coursing and brick on end band to top. replacing unsympathetic 1980's compromised structure. Overall height increase of 100mm, via addition of one brick on end course. Wall conceals submerged side extension along Willoughby Road face



ELEVATION G-G THROUGH WILLOUGHBY ROAD

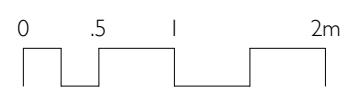

Client Jane Johnson		adA	
Job 33 Willow Road, London NW3 1TN		Studio 4, Old School Rooms, Round Chapel, Powerscroft Road London E5 0PU M 07708864322 E studio@aofedonnelly.com	
PLANNING & LISTED BUILDING			
Date 20.08.19	Drawn: ad	Drawing No.	055_PP_11
Scale 1:50 @ A3		Drawing Title	Proposed Section G-G through Willoughby Road
FOR INFORMATION & DISCUSSION ONLY DO NOT SCALE FROM DRAWING ALL DIMENSIONS IN MM ALL DIMENSIONS TO BE CHECKED ON SITE COPYRIGHT Aoife Donnelly			

revision A: Jan '20:
 overall height of the side extension reduced by 380mm
 New floor to side extension lowered by 150mm correspondingly.
 Cill to 20thC gable window uninterrupted in new arrangement.
 Existing 20thC steel patress plates to wall ties fully visible.

- 1 Rooflights dressed in textured cast iron panel cladding hood concealing light spill and seen emerging from wildflower green roof.
- 2 Cast iron elevation cladding panel visible emerging from existing raised section of ground
- 3 Reconstructed stepping brick boundary wall in salvaged brick English garden wall bond brick coursing and brick on end band to top. replacing unsympathetic 1980's compromised structure. Overall height increase of 100mm, via addition of one brick on end course. Wall conceals submerged side extension along Willoughby Road face

▽ +86.68m TOP OF WALL (varies)
rebuilt to existing height + 1x brick on end

▽ +86.34 FFL RAISED GROUND FLOOR

▽ +85.32 FFL GARDEN LEVEL (varies)

Willoughby Road

▽ +82.677 FFL NEW SIDE EXTENSION

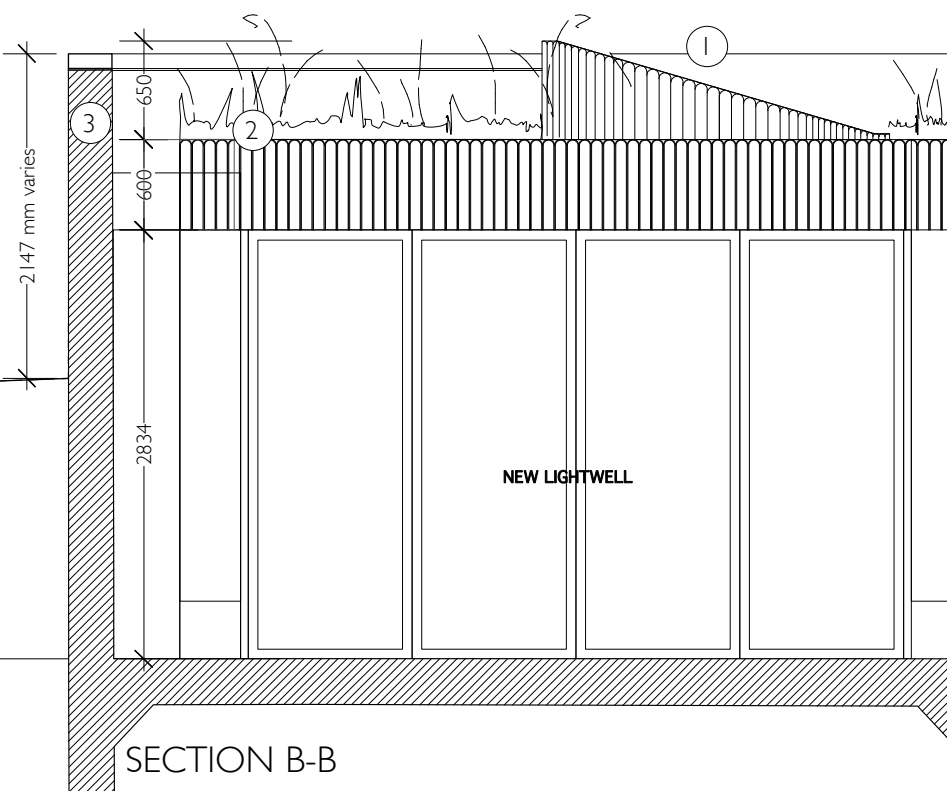

Client Jane Johnson	adA	
Job 33 Willow Road, London NW3 1TN	Studio 4, Old School Rooms, Round Chapel, Powerscroft Road London E5 0PU	
PLANNING & LISTED BUILDING		
Date 20.08.19	Drawn: ad	Drawing No. 055_PP_06 revA
Scale 1:50 @ A3	M 07708864322 E studio@aoifedonnelly.com	
FOR INFORMATION & DISCUSSION ONLY DO NOT SCALE FROM DRAWING ALL DIMENSIONS IN MM ALL DIMENSIONS TO BE CHECKED ON SITE COPYRIGHT Aoife Donnelly		Drawing Title Proposed Front Elevation Section B-B through lightwell