

Note: Door DB shown on front Elevation to be retained

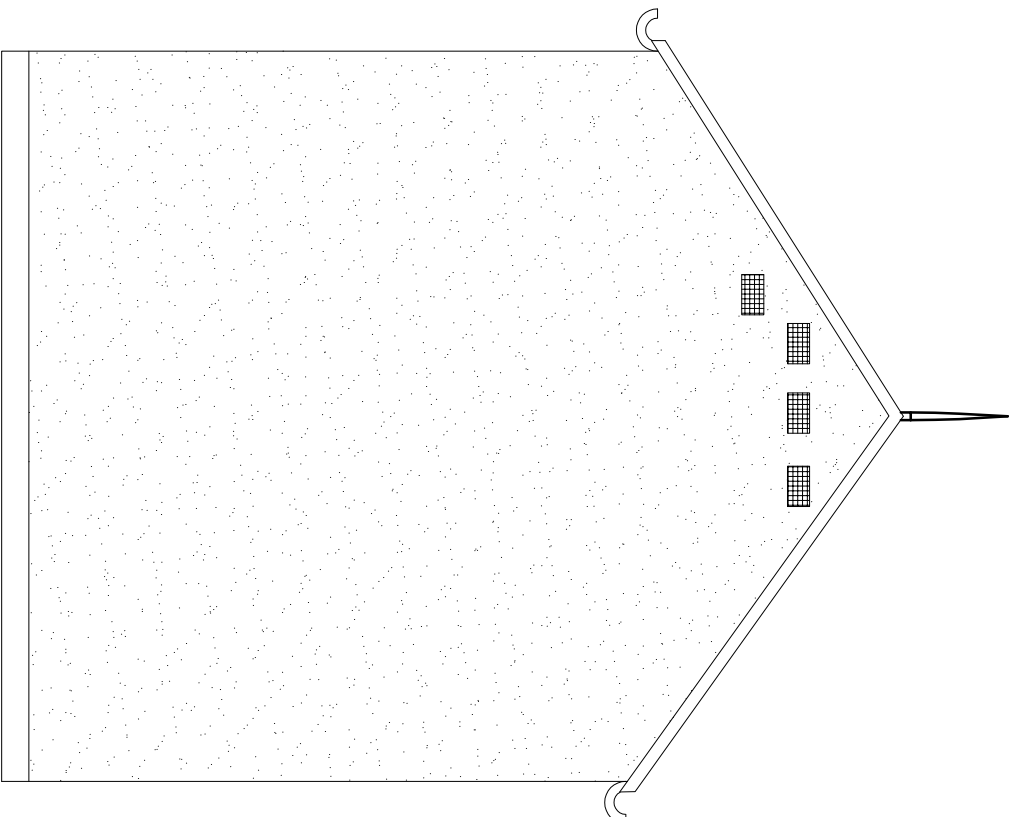

Side Elevation 2

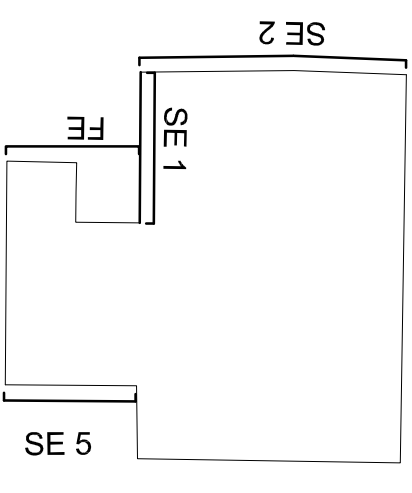
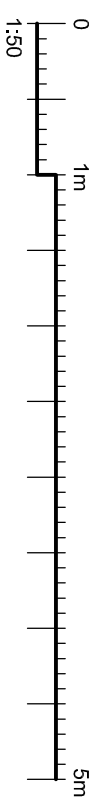
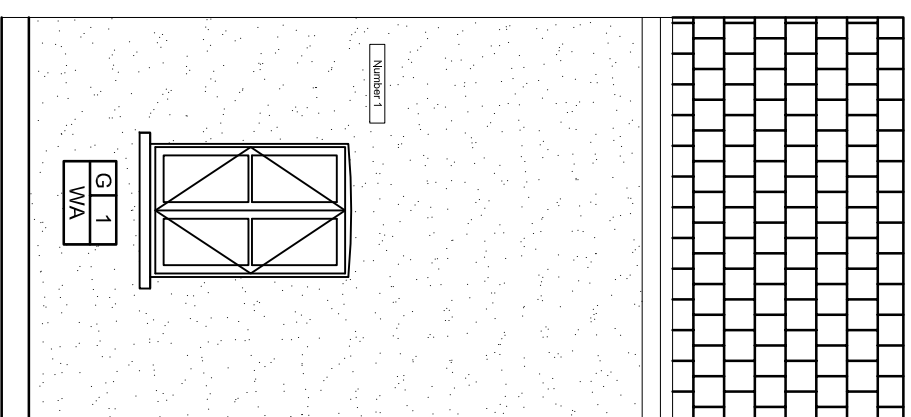

Side Elevation 1

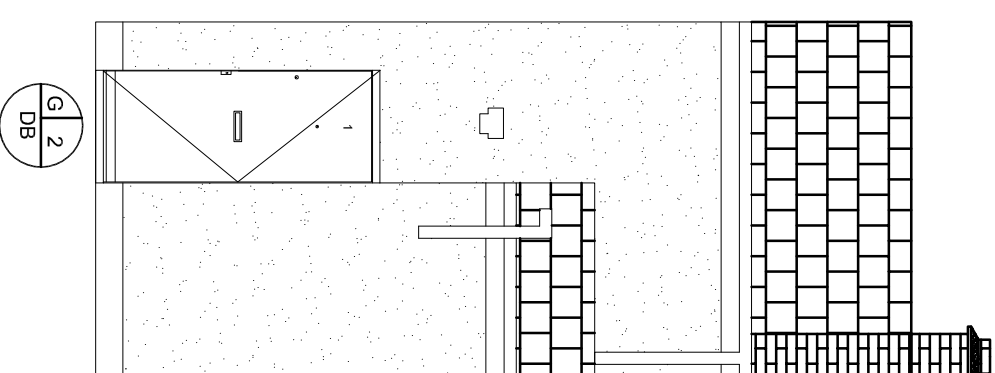

Front Elevation

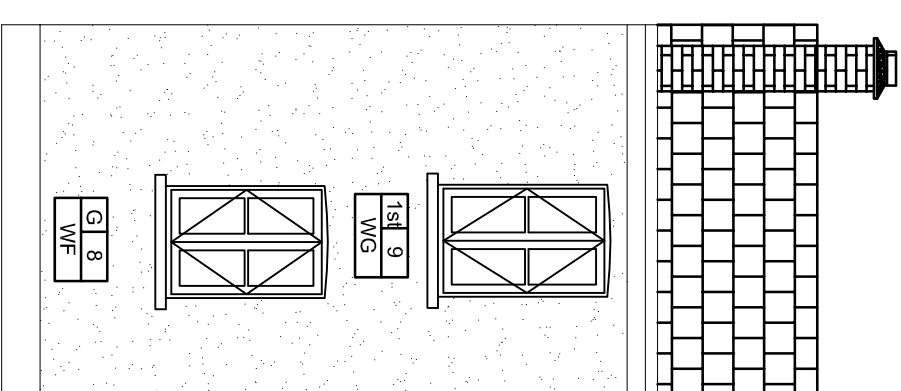

Side Elevation 5

The contractor is responsible to ensure that no products are to be utilised that do not comply with relevant British and/or European Standards and/or Codes of Practice, CDM Regulations, Construction Regulations, or which are known or suspected at the time of product selection to be in breach of any applicable laws, regulations, codes of practice, standards or specifications. In accordance with good building practices.

The contractor is responsible for checking dimensions, tolerances, levels and references. The contractor is responsible for ensuring that the drawings are in accordance with the information on site or shop drawings.

Where an item is covered by drawings to different scales, the larger scale drawing is to be worked to.

Do not scale drawings. Figured dimensions to be worked to in all cases.

This drawing and the copyrights and patents therein are the property of Baily Garner LLP and may not be used or reproduced without consent or attribution.

A3

CLIENT: London Borough of Camden
PROJECT: Camden Better Homes Refurbishment
ADDRESS: 1 West Cottages West End Lane, London NW5 1RJ
TITLE: Proposed Elevations Schedule
PURPOSE OF ISSUE: Planning

SCALE: 1:50
DATE: 20/07/2020
NO. NO.: 30916
DRAWING NO.: P005
REVISION: B



REVISION	D	C	DATE