

RE

SE 3

SE 4

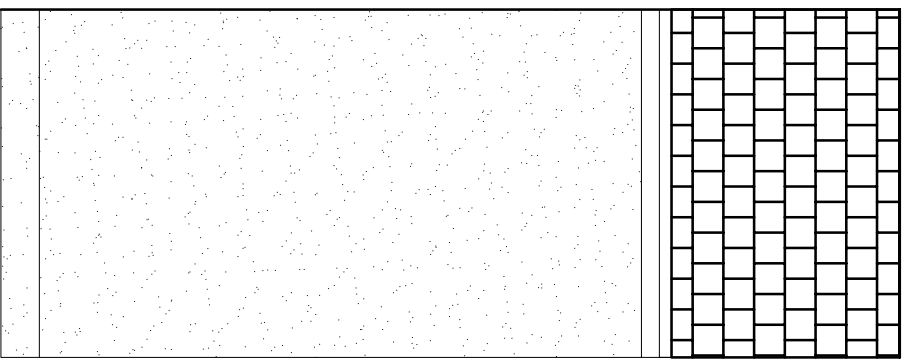
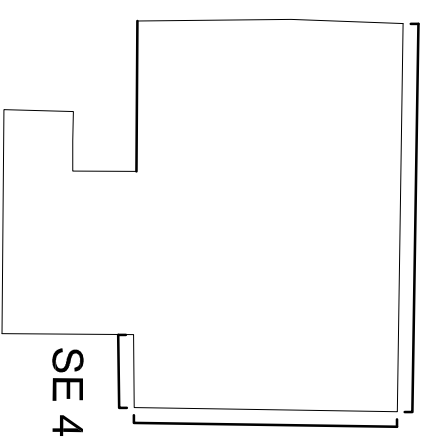
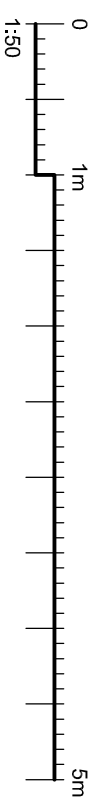

Side Elevation 4  
(SE 4)

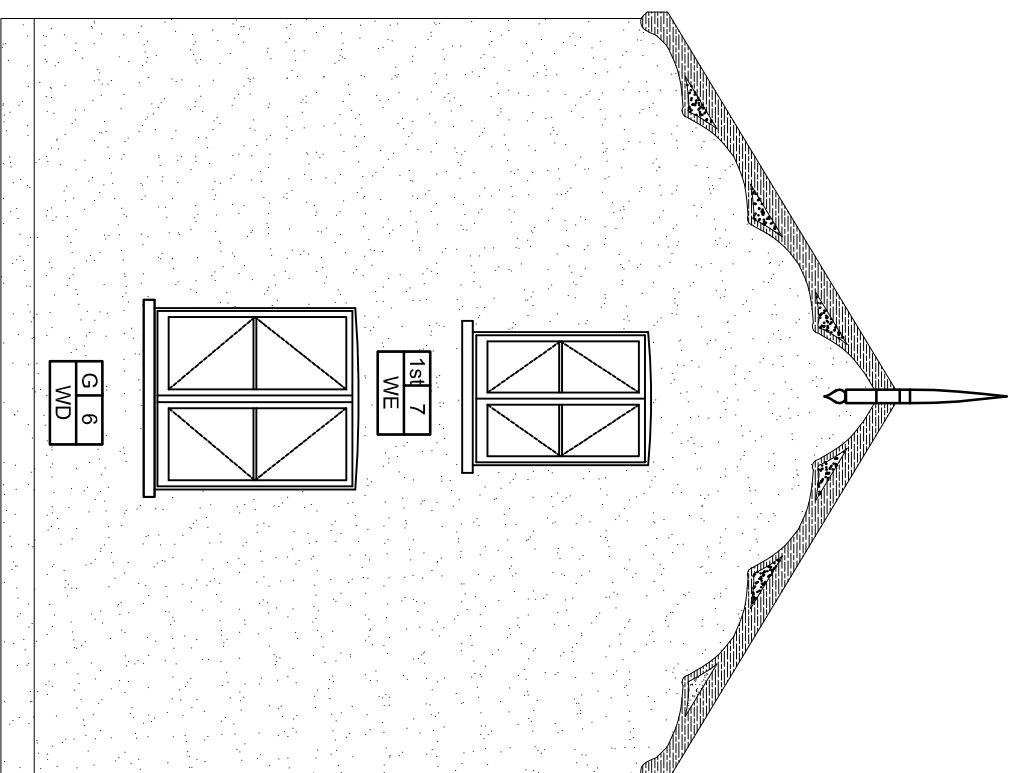

Side Elevation 3  
(SE 3)

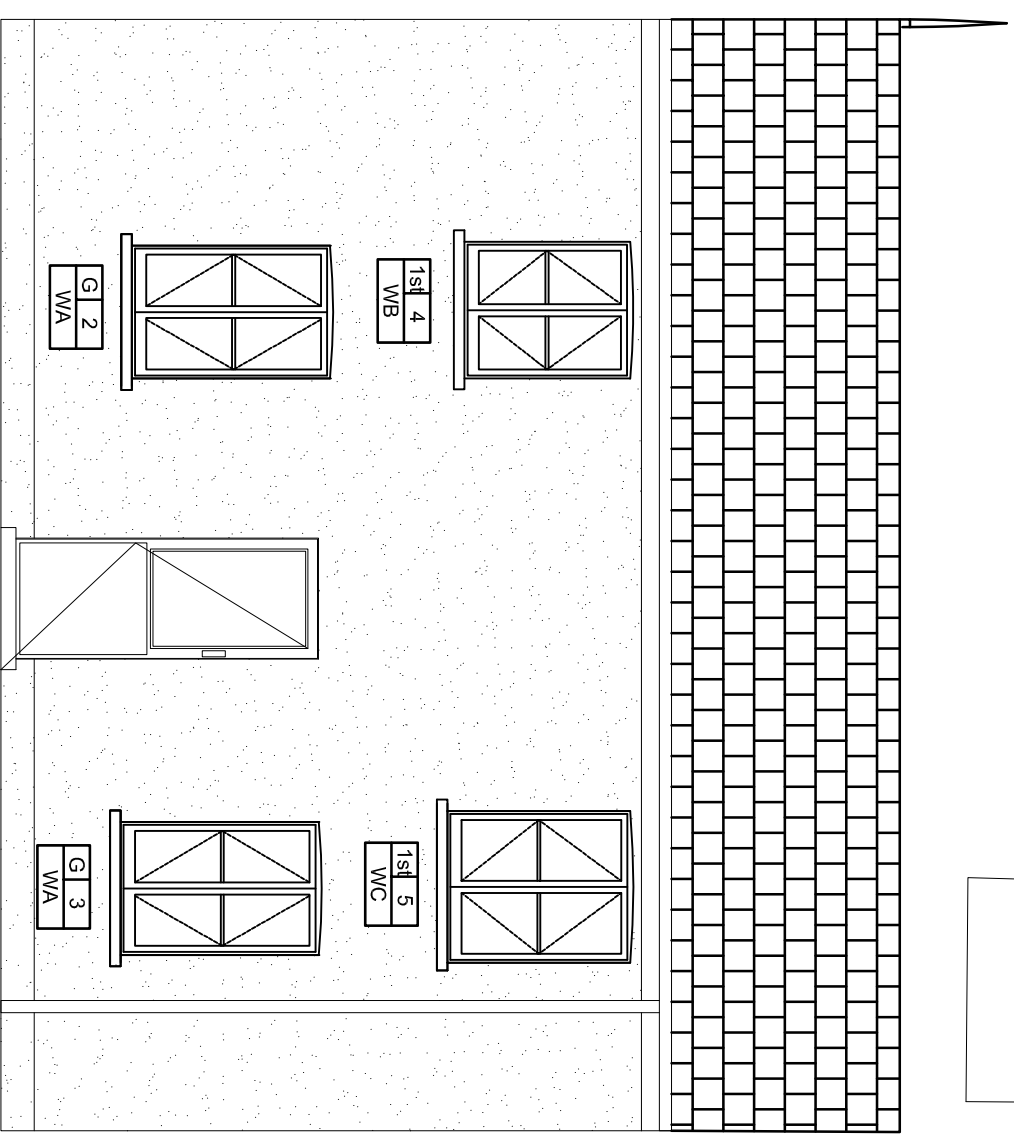

Rear Elevation  
(RE)

The contractor is responsible to ensure that no products are to be utilised that do not comply with relevant British and/or European Standards and/or Codes of Practice, CDMH Regulations, Construction Regulations, or which are known or suspected at the time of product selection to be in breach of any applicable laws, regulations, codes of practice, standards, or specifications in accordance with good building practices.

The contractor is responsible for checking dimensions, tolerances, levels and references. The contractor is responsible for ensuring that all work is carried out in accordance with the drawings and specifications on file or shop drawings.

Where an item is covered by drawings to different scales, the larger scale drawing is to be worked to.

Do not scale drawings. Figured dimensions to be worked to in all cases. This drawing and the copyright and patents therein are the property of Bally Garner LLP and may not be used or reproduced without consent or attribution.

A3

CLIENT:  
London Borough of Camden

PROJECT:  
Camden Better Homes  
Retitling

ADDRESS:  
1 West Cottages  
West End Lane, London  
NW5 1RJ

TITLE:  
Existing Elevations  
Planning

SCALE:  
1:50

PURPOSE OF ISSUE:  
DATE:  
20/10/2020

DRAWING NO:  
30916

REVISION:  
P003

REVISION:  
B



146-148 ELTHAM HILL  
LONDON, SE9 5DY  
t. 020 8294 1000  
f. 020 8294 1320  
e. general@ballygarner.co.uk

REVISION

D C

DATE