

Side Elevation 2
(SE 2)

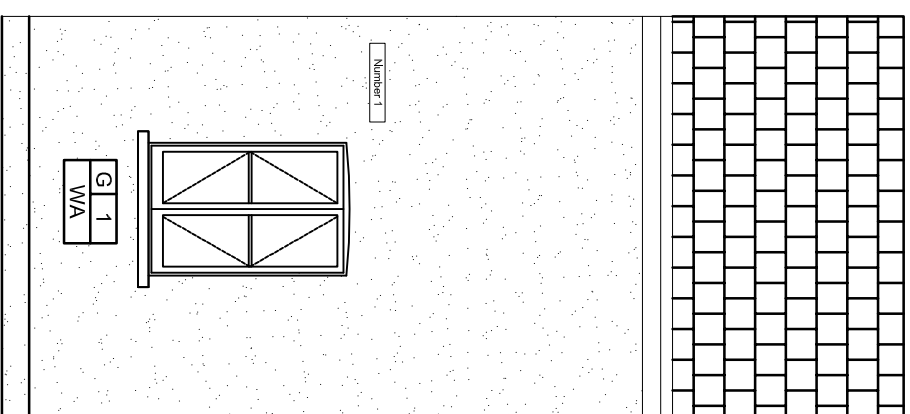

Side Elevation 1
(SE 1)

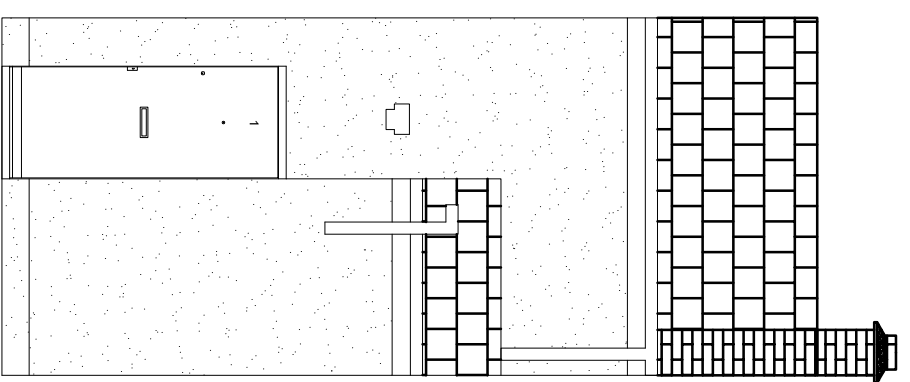

Front Elevation
(FE)

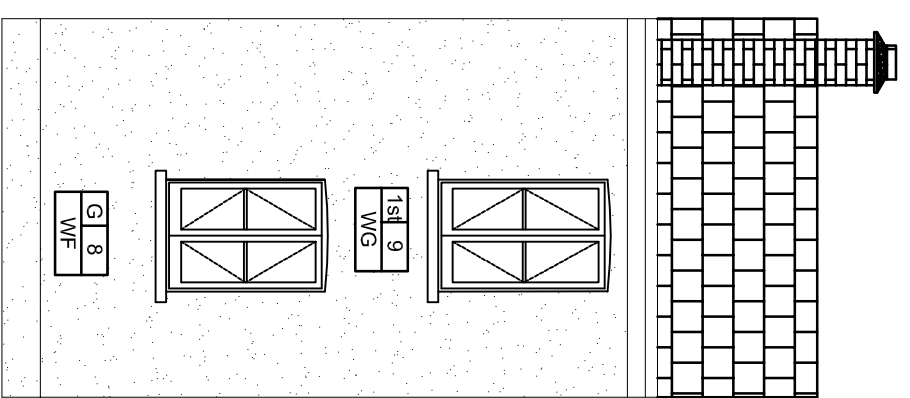

Side Elevation 5
(SE 5)

The contractor is responsible to ensure that no products are to be utilised that do not comply with relevant British and/or European Standards and/or Codes of Practice, CDMH Regulations, Construction Regulations, or which are known or suspected at the time of product selection to be in breach of any applicable laws, regulations, codes of practice, standards or specifications. In accordance with good building practices.

The contractor is responsible for checking dimensions, tolerances, levels and references. The contractor is responsible for ensuring that all work is carried out in accordance with the drawings and specifications. Any discrepancy to be notified to Bally Garner LLP and rectified before proceeding with the works on site or shop drawings.

Where an item is covered by drawings to different scales, the larger scale drawing is to be worked to.

Do not scale drawings. Figured dimensions to be worked to in all cases.

This drawing and the copyrights and patents therein are the property of Bally Garner LLP and may not be used or reproduced without consent or attribution.

A3

CLIENT:
London Borough of Camden
ADDRESS:
1 West Cottages
West End Lane, London
NW6 1RJ

PROJECT:
Camden Better Homes
Returbishment
TITLE:
Existing Elevations
PURPOSE OF ISSUE:
Planning

SCALE: 1:50
DRAWING NO: P002
DATE: 20/07/2020
REVISION: B



146-148 ELTHAM HILL
LONDON, SE9 5DY
t. 020 8294 1000
f. 020 8294 1320
e. general@ballygarner.co.uk

REVISION	D	C	DATE