

revision	date	initials	description of amendments
A	05.08.97	JEFF	ELEVATIONS REVISED TO SUIT PLANNING AUTHORITY REQUIREMENTS.

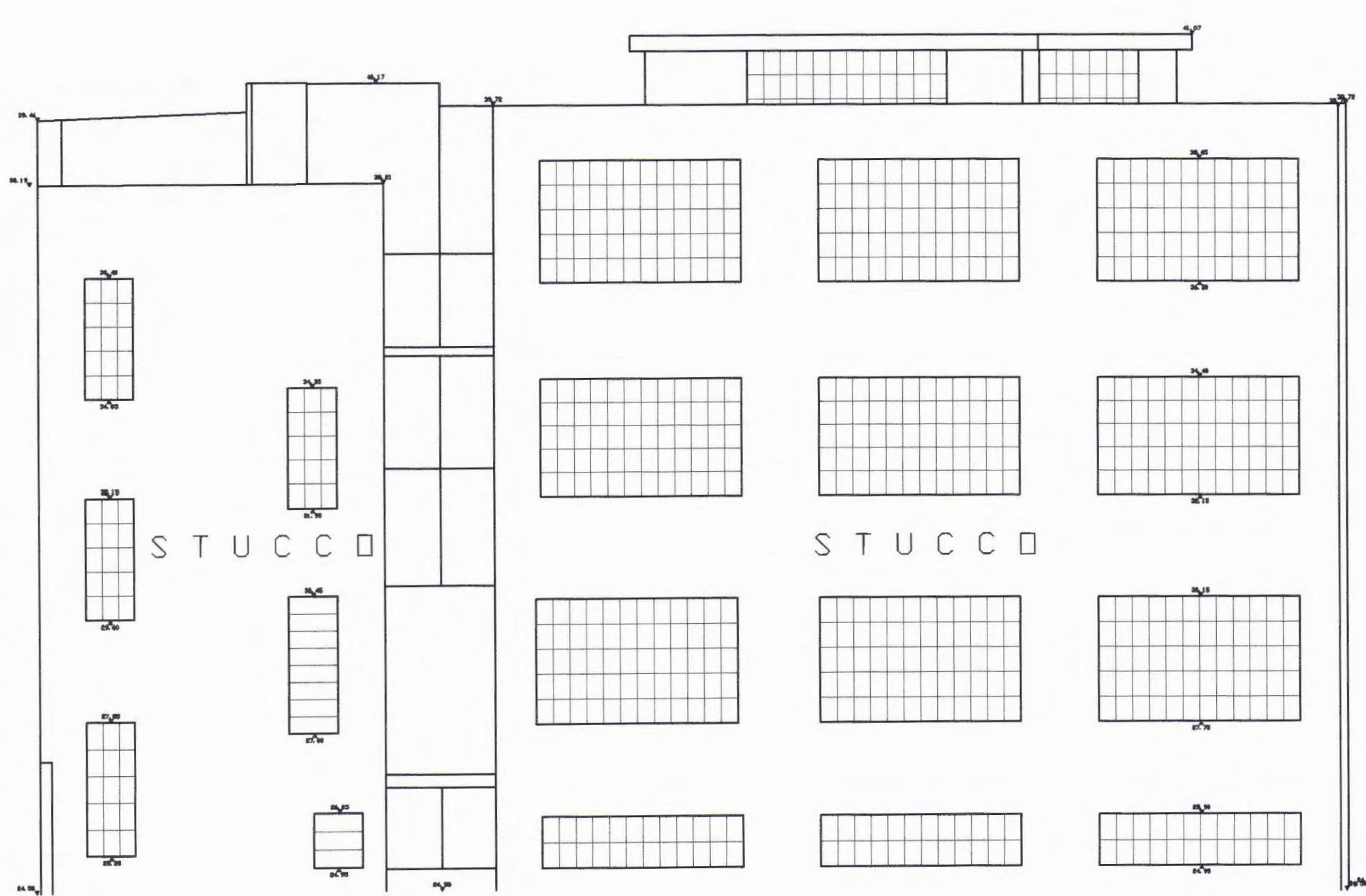

NORTH ELEVATION

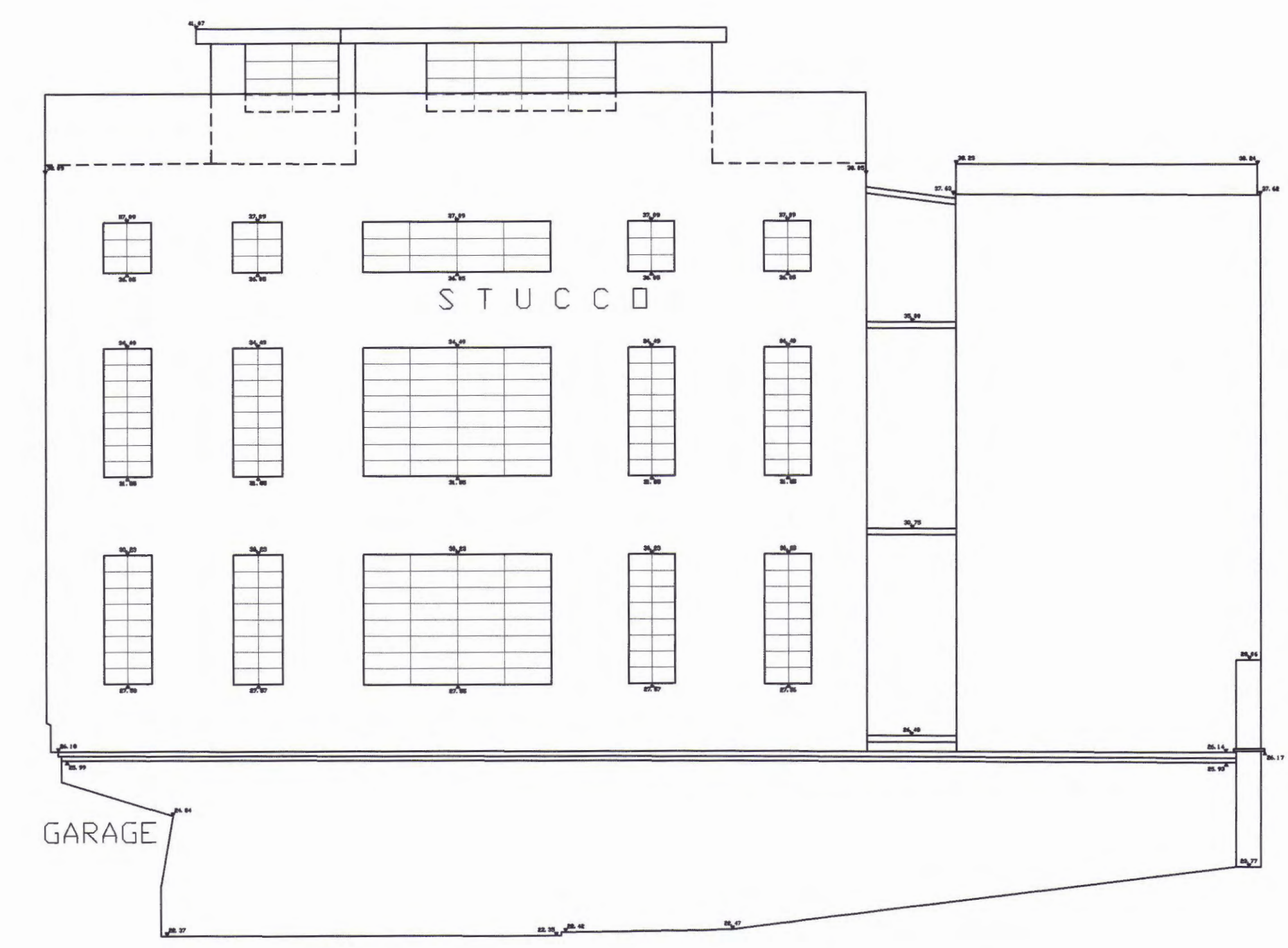

SOUTH ELEVATION

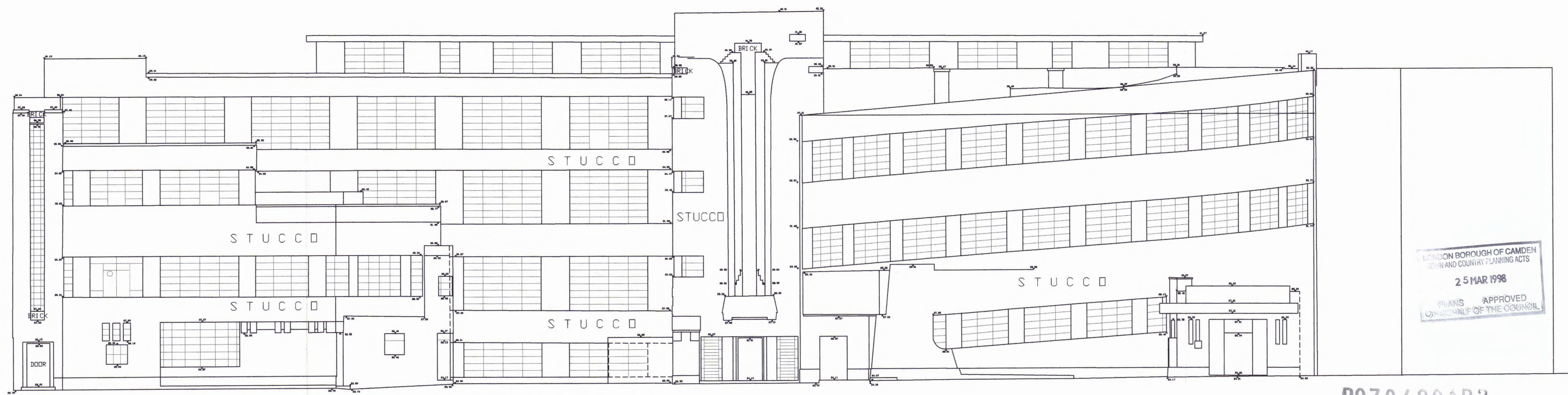

EAST ELEVATION (FRONT)

LONDON BOROUGH OF CAMDEN
 TOWN AND COUNTRY PLANNING ACTS
 25 MAR 1998
 PLANS APPROVED
 COUNCIL OF THE COUNCIL

P9704201R2
 L9704202R2

P K Y S A N D S	project	7-11 HERBRAND STREET LONDON WC1												
	title	PROPOSED FRONT & SIDE ELEVATIONS (OFFICE SCHEME)												
scale	1:100	date	20/11/96	drawn	JEFF	job no.	534	disc.	A	check no.	WFE 01	rev.	A	issue date
7 Cliff Road Studios, London, NW1 9AN telephone: 0171 485 1114 facsimile: 0171 485 5753 modem: 0171 428 0560 email: 106153.1026@compuserve.com														