

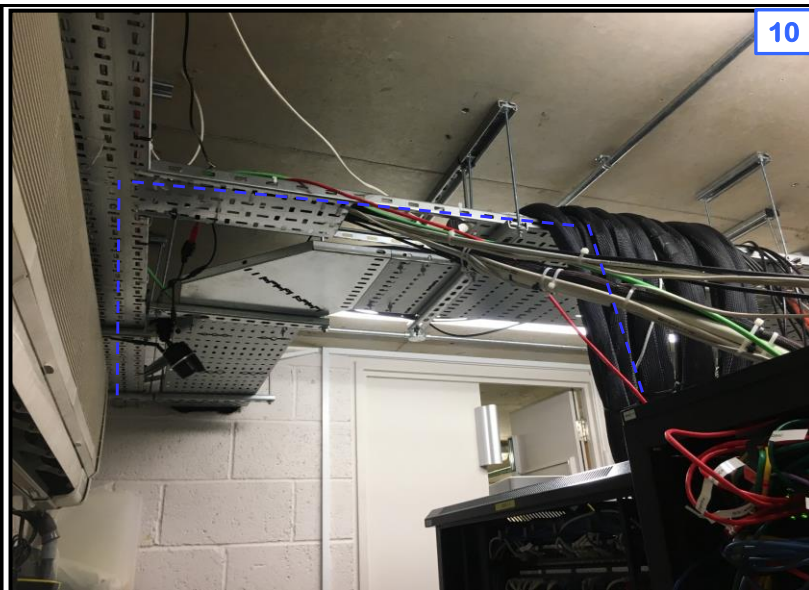

9

9. 12f cable to follow existing cable route on high level cable tray through basement store and into comms room.



10

10. 12f cable to enter comms room on existing cable tray and run towards cab 01.

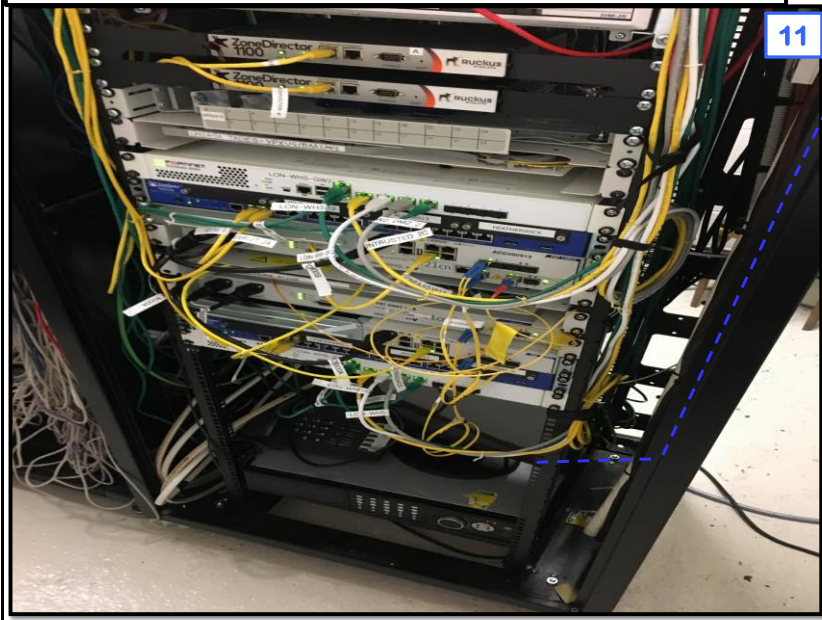

11

11. 12f cable to drop from cable tray into customer cab.

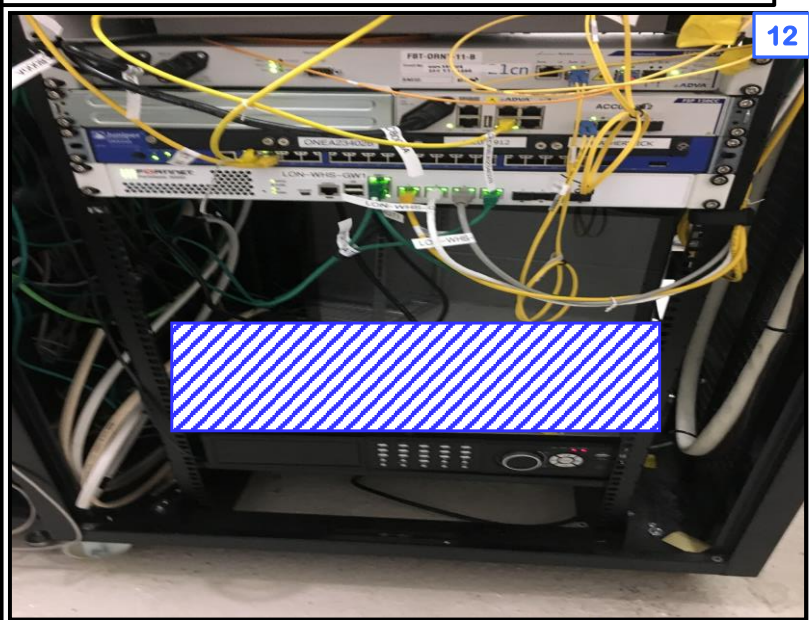

12

12. 12f cable to follow existing cable route on high level cable tray through basement store and towards comms room.

**Notes**

**STANDARD CONSENT PACK PLAN ANNOTATIONS**

**EXTERNAL CIVILS**

- Existing duct route: Solid red line
- Existing Chamber: Red box filled
- Existing Duct entry: Red circle filled
- New Duct entry: Red circle half filled
- New duct route: Dotted red line
- New chamber: Red box half filled
- Existing Street Cabinet: Red triangle filled
- New Street Cabinet: Red triangle half filled

**EXTERNAL CABLING**

- New cable route in existing duct: Solid red line for existing duct route and dashed red line for new duct route labelled to show new fibre length and route
- or New cable in new duct: Solid red line for existing duct route and dashed red line for new duct route labelled to show new fibre length and route

**EXTERNAL DUCT TO BE ABANDONED**

- Existing duct route to be abandoned: Solid Magenta line

**INTERNAL - Floor Plan/photographic schedule**

- Existing rack or equipment housing (aerial view): Blue square + cross
- New rack or equipment housing (aerial view): Blue square (empty)
- New Building Flexibility Point: Blue box half filled
- Existing Building Flexibility Point: Blue box filled
- New Customer termination point: Blue box hatched
- New cable route (labelled as required): Dotted blue line

**NORTH ARROW**

UNMAINTAINED COPY FOR INFORMATION ONLY LATEST REVISION HELD BY DRAWING OFFICE

**THIS DRAWING IS NOT TO SCALE**

Issue	Date	Dept	Order No	DRN	CHKD
1	31/07/2019	FS	Q6369632-1-1		

Vodafone Limited (No 01471587) registered office is at Vodafone House, The Connection, Newbury, Berkshire, RG14 2FN

**Job Title**

Heatherwick Studio Limited, Willing House, 356 Grays Inn Road, London, WC1X 8BH

**Drawing Title**

Cable Proposals

Drawn	Date	Checked	Date
Guy Cooper	31/07/2019		

**Drawing No** Q6369632-1-1/002 **Sheet No** 3 of 3