

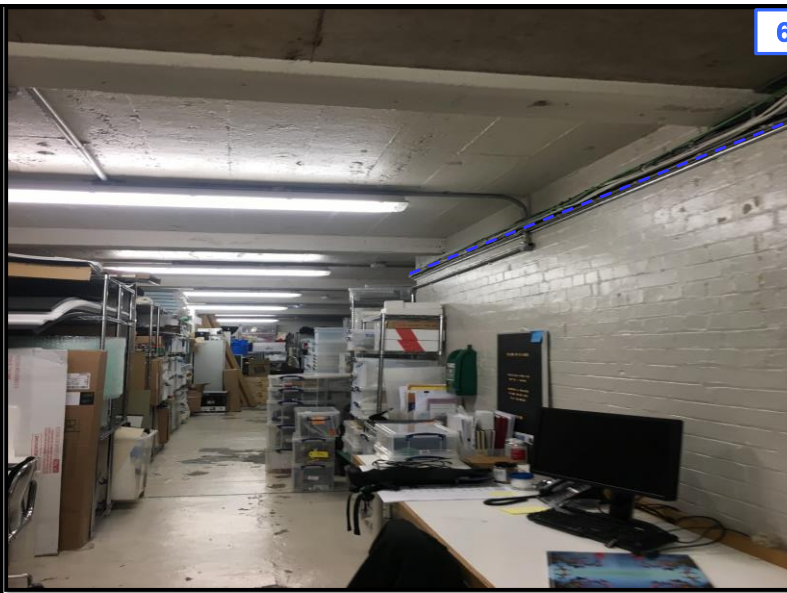

5. 12f cable to enter into basement store room via existing hole. 12f cable to follow existing cable route through basement store and towards comms room.



6. 12f cable to follow existing cable route on high level cable tray through basement store and towards comms room.



7. 12f cable to follow existing cable route on high level cable tray through basement store and towards comms room.



8. 12f cable to follow existing cable route on high level cable tray through basement store and towards comms room.

Notes

STANDARD CONSENT PACK PLAN ANNOTATIONS

EXTERNAL CIVILS

- Existing duct route: Solid red line
- Existing Chamber: red box filled
- Existing Duct entry: red circle filled
- New Duct entry: red circle half filled
- New duct route: dotted red line
- New chamber: red box half filled
- Existing Street Cabinet: red triangle filled
- New Street Cabinet: red triangle half filled

EXTERNAL CABLING

- New cable route in existing duct: Solid red line for existing duct route and dashed red line for new duct route labelled to show new fibre length and route
- or New cable in new duct: Solid red line for existing duct route and dashed red line for new duct route labelled to show new fibre length and route

EXTERNAL DUCT TO BE ABANDONED

- Existing duct route to be abandoned: Solid Magenta line

INTERNAL - Floor Plan/photographic schedule

- Existing rack or equipment housing (aerial view): blue square + cross
- New rack or equipment housing (aerial view): blue square (empty)
- New Building Flexibility Point: blue box half filled
- Existing Building Flexibility Point: blue box filled
- New Customer termination point: blue box hatched
- New cable route (labelled as required): dotted blue line

NORTH ARROW

UNMAINTAINED COPY FOR INFORMATION ONLY LATEST REVISION HELD BY DRAWING OFFICE

THIS DRAWING IS NOT TO SCALE

Issue	Date	Dept	Order No	DRN	CHKD
1	31/07/2019	FS	Q6369632-1-1		



Vodafone Limited (No 01471587) registered office is at Vodafone House, The Connection, Newbury, Berkshire, RG14 2FN

Job Title

Heatherwick Studio Limited, Willing House, 356 Grays Inn Road, London, WC1X 8BH

Drawing Title

Cable Proposals

Drawn	Date	Checked	Date
Guy Cooper	31/07/2019		

Drawing No Q6369632-1-1/002 **Sheet No** 2 of 3