

NB | Responsibility is not accepted for errors made by others scaling from this drawing. All construction information should be taken from figured dimensions only

A3

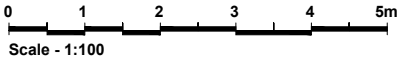

GROUND FLOOR

FIRST FLOOR

SECOND FLOOR

THIRD FLOOR

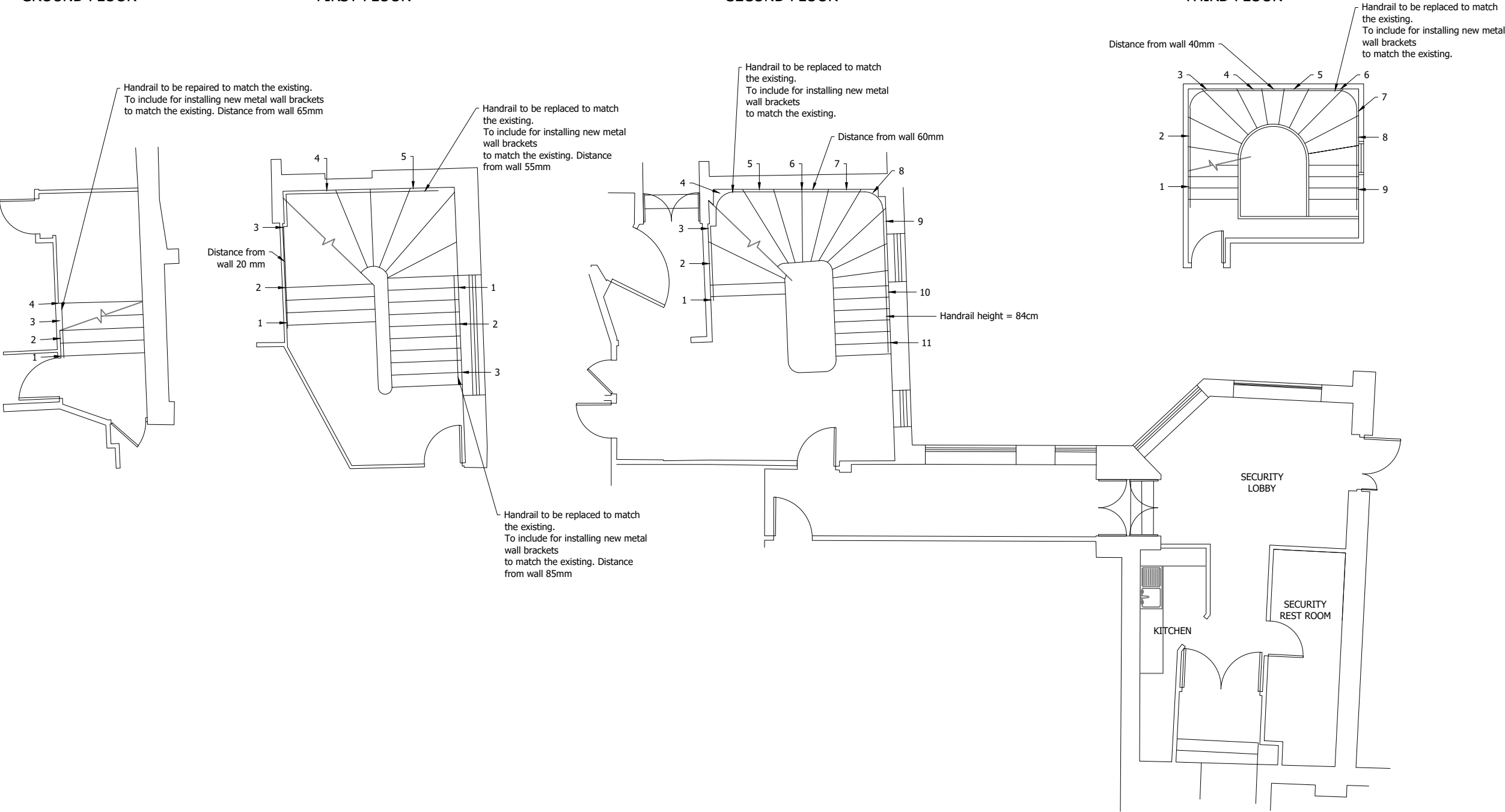

DRAFT			
Rev	Description	By	Date

Project THE HEAL'S BUILDING, LONDON	
Client THREADNEEDLE PENSIONS LTD	
Title GENERAL STAIR CASE WORKS	
Drawn by JRO	Surveyor SYR
Date JAN 2020	
Scale 1:100 @A3	
Drawing Number L182693-A01-004	
Revision	

Layouts shown were supplied by a 3rd party; Workman LLP therefore take no responsibility for the accuracy or information taken from them.