

Existing Section

1:100

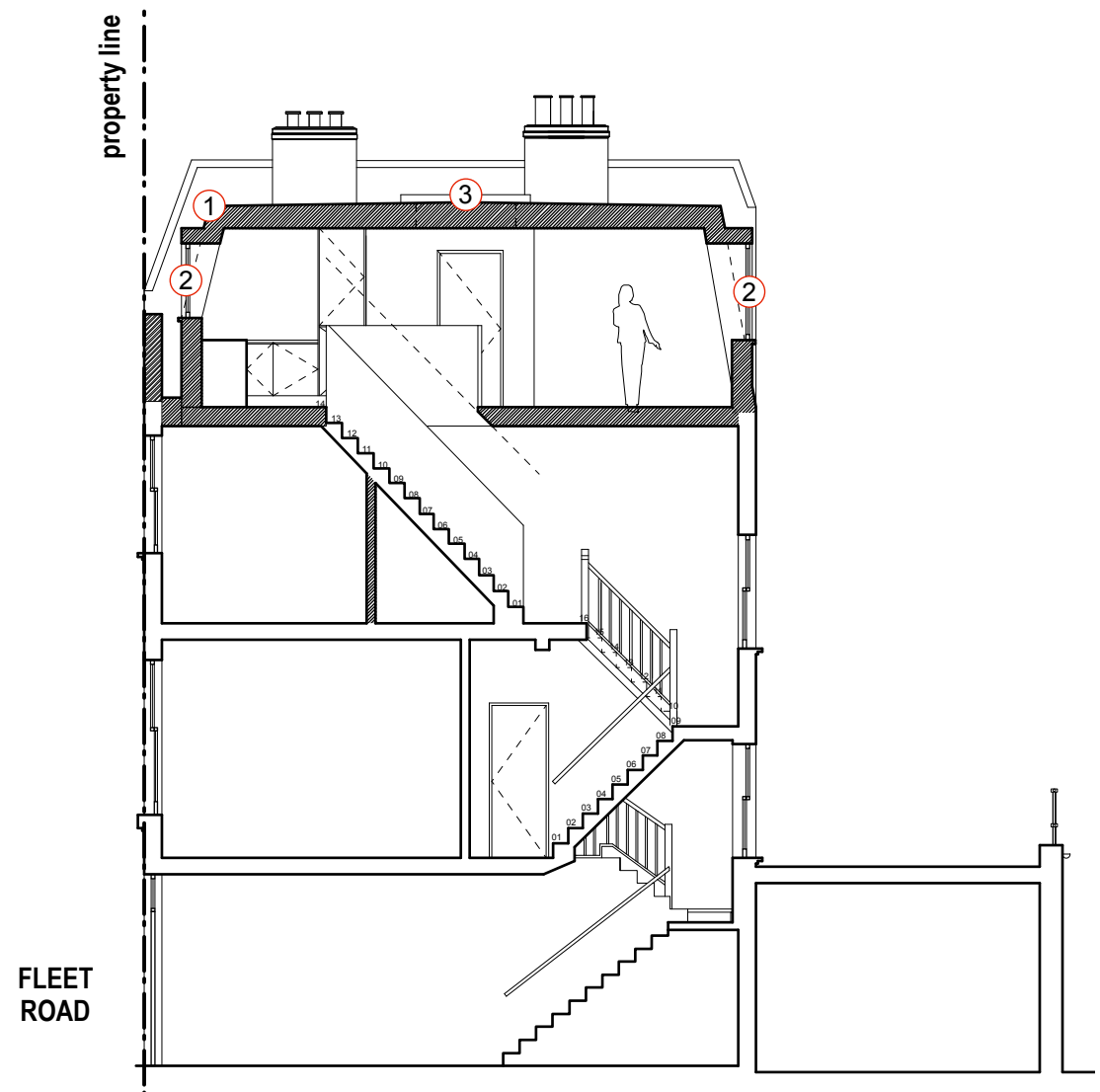

Proposed Section

1:100



- ① Mansard roof extension with shallow pitched roof to match form existing neighbouring properties. All facing materials to match existing.
- ② Double-glazed, timber-framed, sash windows within dormers. Colour to match existing windows.
- ③ Fixed glass rooflight.

Rev:	Date:	Description:
00	05.11.19	Draft issue for approval
01	30.01.20	Update for planning

NOTES: Do not scale from this drawing. All dimensions in millimeters. All dimensions to be checked on site. All omissions and discrepancies to be reported to the architect immediately. This drawing is © betterPAD.

Project:	62 Fleet Road NW3 2QT				
Dwg no:	1926 / PL.05				
Drawing:	Existing & Proposed Cross Section				
Date:	January 2020	C	D	Rev:	01
Scale:	1:100 @ A3	bP	bP		

Planning Application

better PAD
love your home

W www.betterpad.co.uk
E hello@betterpad.co.uk