

This drawing has been produced based on the following drawings		
Source	Drawing Number	Rev
Saunders Boston Architects	PS01001-SBA-XX-61-DR-4-002L_RevC1_GA Plans_Basement	C1
Saunders Boston Architects	PS01001-SBA-XX-00-DR-4-002L_RevC1_GA Plans_Ground	C1
Saunders Boston Architects	PS01001-SBA-XX-ZZ-DR-4-002S_RevC1_GA Plans_First & Second	C1
Saunders Boston Architects	PS01001-SBA-XX-ZZ-DR-4-002L_RevC1_GA Plans_Third & Roof	C1

Indicates A Residual Risk As A Warning

The design team have highlighted unusual and significant risks that may not be obvious to a competent contractor. They are to assist with risk reduction only and are not necessarily comprehensive. It is assumed that all works will be carried out by a competent contractor working, where appropriate, to an approved method statement.

- GENERAL NOTES**
- THIS DRAWING IS TO BE READ IN CONJUNCTION WITH ALL PROJECT SPECIFIC DESIGN CALCULATION DOCUMENTS AND SCHEDULES PRODUCED BY CARMEL MEP.
  - ANY DISCREPANCIES IN THE DETAILED INFORMATION SHOULD BE BROUGHT TO THE ATTENTION OF CARMEL MEP.

- LEGEND**
- 13A TWIN SWITCHED SOCKET OUTLET
  - 13A SINGLE SWITCHED SOCKET OUTLET
  - SWITCHED FUSED CONNECTION UNIT
  - UNSWITCHED FUSED CONNECTION UNIT
  - DATA OUTLET (N DENOTES NO. OF GANGS)
  - SINGLE PHASE ISOLATOR

- ABBREVIATIONS**
- EF - EXTRACT FAN
  - WF - WINDOW FAN
  - HD - HAN DRYER
  - WH - WATER HEATER
  - C - CLEANERS
  - HCP - HEATING CIRCULATOR PUMP
  - PU - PRESSURISATION UNIT
  - BP - BOOSTER PUMP
  - WTC - WATER CONDITIONER

**FB**  
**X/Y**

FLOOR BOX  
X - DENOTES NUMBER OF DOUBLE SOCKETS  
Y - DENOTES NUMBER OF DATA POINTS

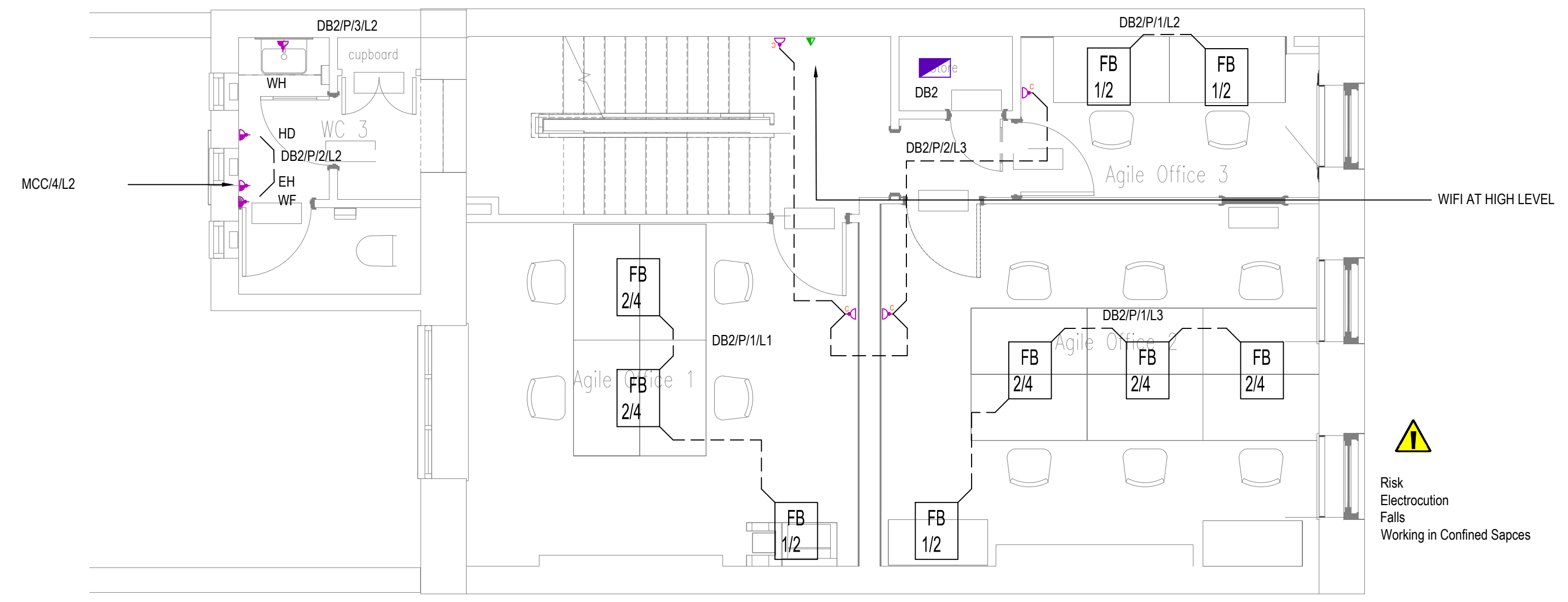

C8	Mods As Shown	NB	GD	21-11-19
C7	Construction Issue	KL	GD	12-11-19
C6	Spurs to Electric Heaters Added and power to offices amended	AB	GD	24-10-19
C5	Construction Issue	NB	GD	18-10-19
C4	Construction Issue	KL	GD	27-09-19
C3	Construction Issue	NB	GD	12-09-19
C2	Construction Issue	NB	GD	09-09-19
C1	Construction Issue	JB	GD	19-08-19
rev.	description	drawn	chkd.	date

**carmel**  
**(UK) Ltd**

Carmel (UK) Limited

Midland House, Midland Place, Birmingham, Cheshire, Derbyshire S43 4FR  
 Unit A, Bertram House, Epsom, Surrey KT19 9BE

Tel: +44 (0) 1246 575 600  
 Fax: +44 (0) 1246 575 501  
 e-mail: chesterfield@carmel-uk.com

Tel: +44 (0) 1246 575 600  
 Fax: +44 (0) 1372 746 501  
 e-mail: epsom@carmel-uk.com

Client  
**University College  
London**

Address  
**91 Gower Street**

Title  
**Small Power Services  
Second Floor  
Stage 4**

Drawing N°:  
**6000 - DRG - ZZZ - 02 - DR - E - 6204**

Project N°: **1790**      Scale: **1:50@A1**      Revision: **C8**

Final Check For Issue (uncontrolled copy unless signed)      Initials      Signature      Date

CONSTRUCTION

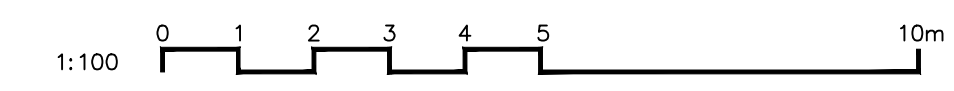

COPYRIGHT: This drawing is copyright and may not be altered, reproduced or used other than for the Contract Works for which it is issued without the written permission of CARMEL (UK) Ltd. WARNING: Do not read this drawing. Verify all dimensions and structural details on site. If in doubt, ask before starting.