

This drawing has been produced based on the following drawings		
Source	Drawing Number	Rev
Saunders Boston Architects	PS01001-SBA-XX-61-DR-4-002L_RevC1_GA Plans_Basement	C1
Saunders Boston Architects	PS01001-SBA-XX-00-DR-4-002L_RevC1_GA Plans_Ground	C1
Saunders Boston Architects	PS01001-SBA-XX-ZZ-DR-4-002S_RevC1_GA Plans_First & Second	C1
Saunders Boston Architects	PS01001-SBA-XX-ZZ-DR-4-002L_RevC1_GA Plans_Thrd & Roof	C1



Indicates A Residual Risk As A Warning

The design team have highlighted unusual and significant risks that may not be obvious to a competent contractor. They are to assist with risk reduction only and are not necessarily comprehensive. It is assumed that all works will be carried out by a competent contractor working, where appropriate, to an approved method statement.

GENERAL NOTES

- THIS DRAWING IS TO BE READ IN CONJUNCTION WITH ALL PROJECT SPECIFIC DESIGN CALCULATION DOCUMENTS AND SCHEDULES PRODUCED BY CARMEL MEP.
- ANY DISCREPANCIES IN THE DETAILED INFORMATION SHOULD BE BROUGHT TO THE ATTENTION OF CARMEL MEP.

LEGEND

- 13A TWIN SWITCHED SOCKET OUTLET
- 13A SINGLE SWITCHED SOCKET OUTLET
- SWITCHED FUSED CONNECTION UNIT
- UNSWITCHED FUSED CONNECTION UNIT
- DATA OUTLET (N DENOTES NO. OF GANGS)
- SINGLE PHASE ISOLATOR

ABBREVIATIONS

- EF - EXTRACT FAN
- WF - WINDOW FAN
- HD - HAN DRYER
- WH - WATER HEATER
- C - CLEANERS
- HCP - HEATING CIRCULATOR PUMP
- RIU - PRESSURISATION UNIT
- BP - BOOSTER PUMP
- WTC - WATER CONDITIONER

FB
XY

FLOOR BOX -
X - DENOTES NUMBER OF DOUBLE SOCKETS
Y - DENOTES NUMBER OF DATA POINTS

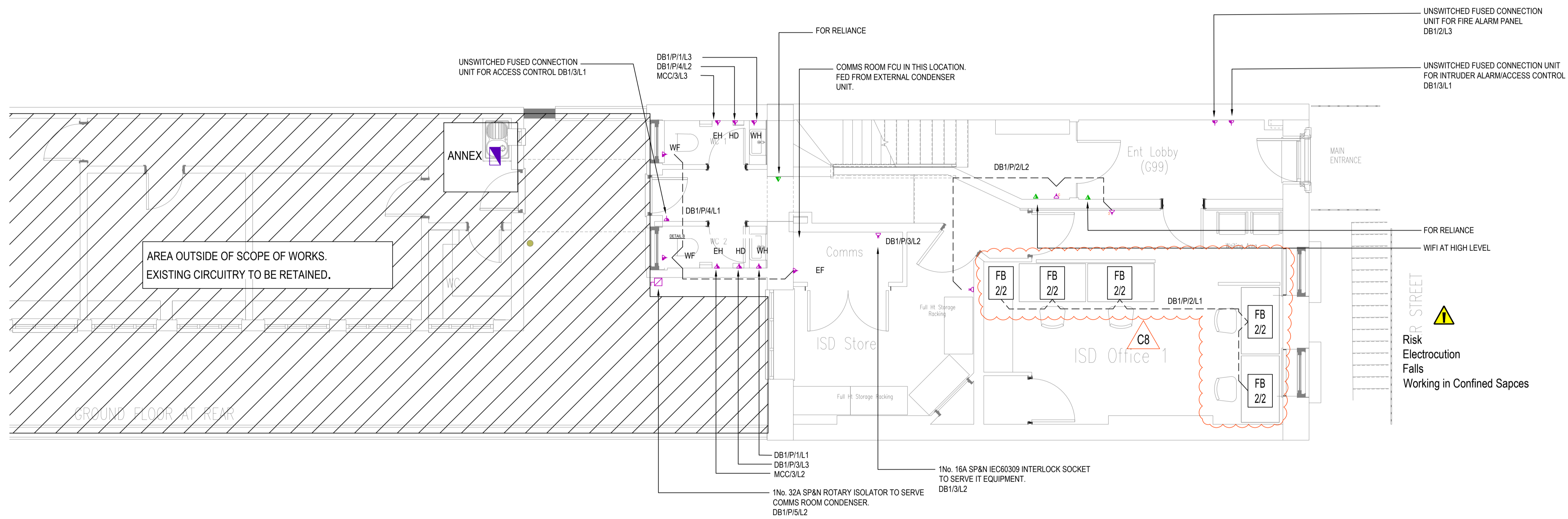

C8	Mods As Shown	NB	GD	21-11-19
C7	Instructed power amendments	dc	AB	12-11-19
C6	Supplies to electric heaters and Reliance added	AB	GD	24-10-19
C5	Construction Issue	NB	GD	16-10-19
C4	Construction Issue	KL	GD	27-09-19
C3	Construction Issue	NB	GD	02-09-19
C2	Construction Issue	NB	GD	09-09-19
C1	Construction Issue	JB	GD	19-08-19
rev.	description	drawn	chkd.	date

carmel (UK) Ltd

Carmel (UK) Limited
 Midlands House, Midland Place
 Barborough
 Chesterfield
 Derbyshire S43 4FR
 Tel: +44 (0) 1246 575 600
 Fax: +44 (0) 1246 575 501
 e-mail: chesterfield@carmel-uk.com

Unit A, Breamen House
 1 Breamen Road
 Epsom
 Surrey KT19 9BE
 Tel: +44 (0) 1246 575 600
 Fax: +44 (0) 1272 746 501
 e-mail: epsom@carmel-uk.com

Client
University College London

Address
91 Gower Street

Title
**Small Power Services
Ground Floor
Stage 4**

Drawing No.
6000 - DRG - ZZZ - 00 - DR - E - 6202

Project No. **1790** Scale **1:50@A1** Revision **C8**

Final Check For Issue (uncontrolled copy unless signed) Initials Signature Date

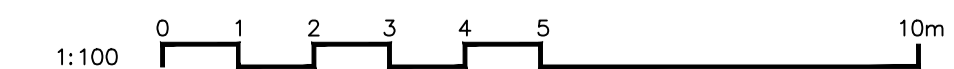

CONSTRUCTION

COPYRIGHT: This drawing is copyright and may not be altered, reproduced or used in any way for the Contract Works for which it is issued without the written permission of CARMEL (UK) Ltd. WARNING: Do not make this drawing 'live' if it does not show a 'live' status. All dimensions are in millimeters unless otherwise stated.