

GENERAL NOTES:  
 PLANNING & BUILDING CONTROL MAY REQUEST ADDITIONAL INFORMATION. CONTRACTOR, SUB-CONTRACTOR OR SUPPLIER TO BE RESPONSIBLE FOR ANY ERRORS, OMISSIONS OR DISCREPANCIES AND IS RESPONSIBLE FOR REQUESTING ANY ADDITIONAL INFORMATION. CORRECT EXECUTION OF THE WORKS AND ANY VARIATIONS TO THE DRAWINGS MUST OBTAIN PRIOR APPROVAL.  
 CONTRACTOR, SUB-CONTRACTOR OR SUPPLIER TO VERIFY ALL DIMS ON SITE PRIOR TO ANY WORKS OR SHOP DRAWING PREPARATION.  
 ANY AFFECT TO COST & PROGRAMME (V/E) ARISING OUT OF ALTERATIONS TO THE PROPOSED WORKS SHOWN ON THIS DRAWING MUST BE NOTIFIED TO THE ARCHITECT/QUANTITY SURVEYOR.  
 ALL COMPONENTS, MATERIALS, WORKMANSHIP & HEALTH & SAFETY TO COMPLY WITH CURRENT, RELEVANT BRITISH STANDARDS, COP & APPROPRIATE MANUFACTURERS RECOMMENDATIONS.  
 DO NOT SCALE FROM THIS DRAWING. WORK FROM THE INDICATED DIMENSIONS ONLY. ANY DISCREPANCIES REPORTED ALL DIMENSIONS ARE MILLIMETERS UNLESS OTHERWISE STATED.  
 METEORAGE REQUIRED TO BE CONFIRMED BY MANUFACTURER WITH ALL MATERIALS TO BE SUITABLE FOR CONTRACT USE.  
 THIS DRAWING & DESIGN IS COPYRIGHT & PROPERTY OF SHOG STUDIO & ANY USE, REPRODUCTION OR DISCLOSURE IS SUBJECT TO PRIOR CONSENT.

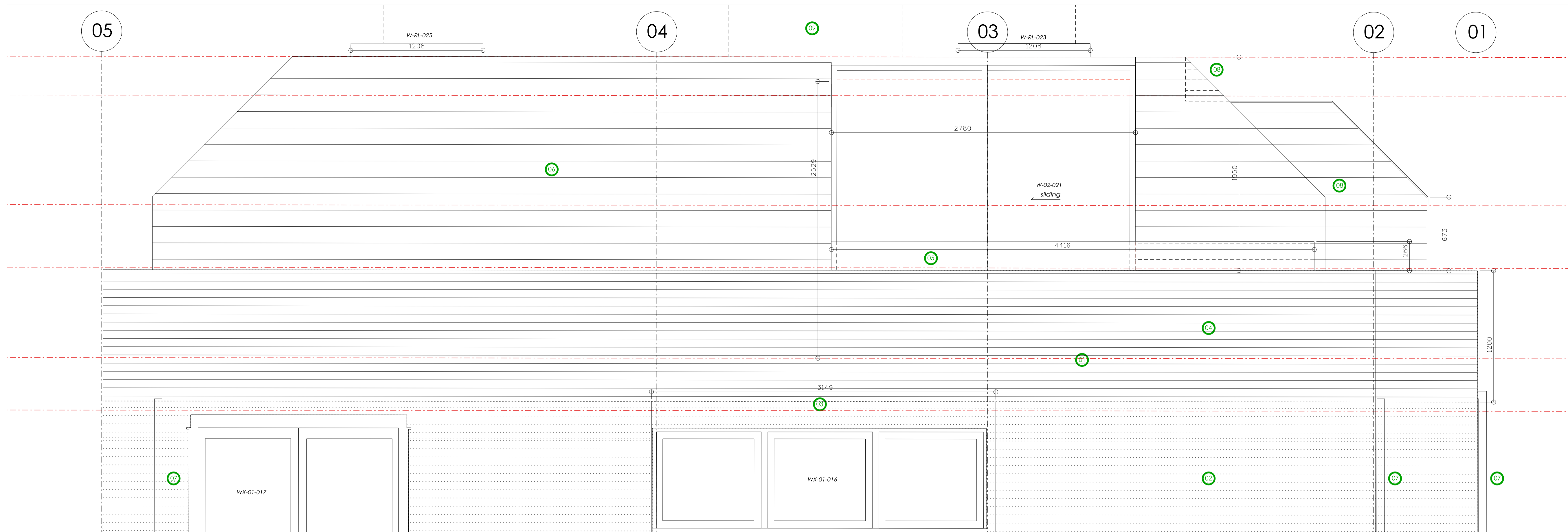

3.D2 DRAWING 003 @ 1:20

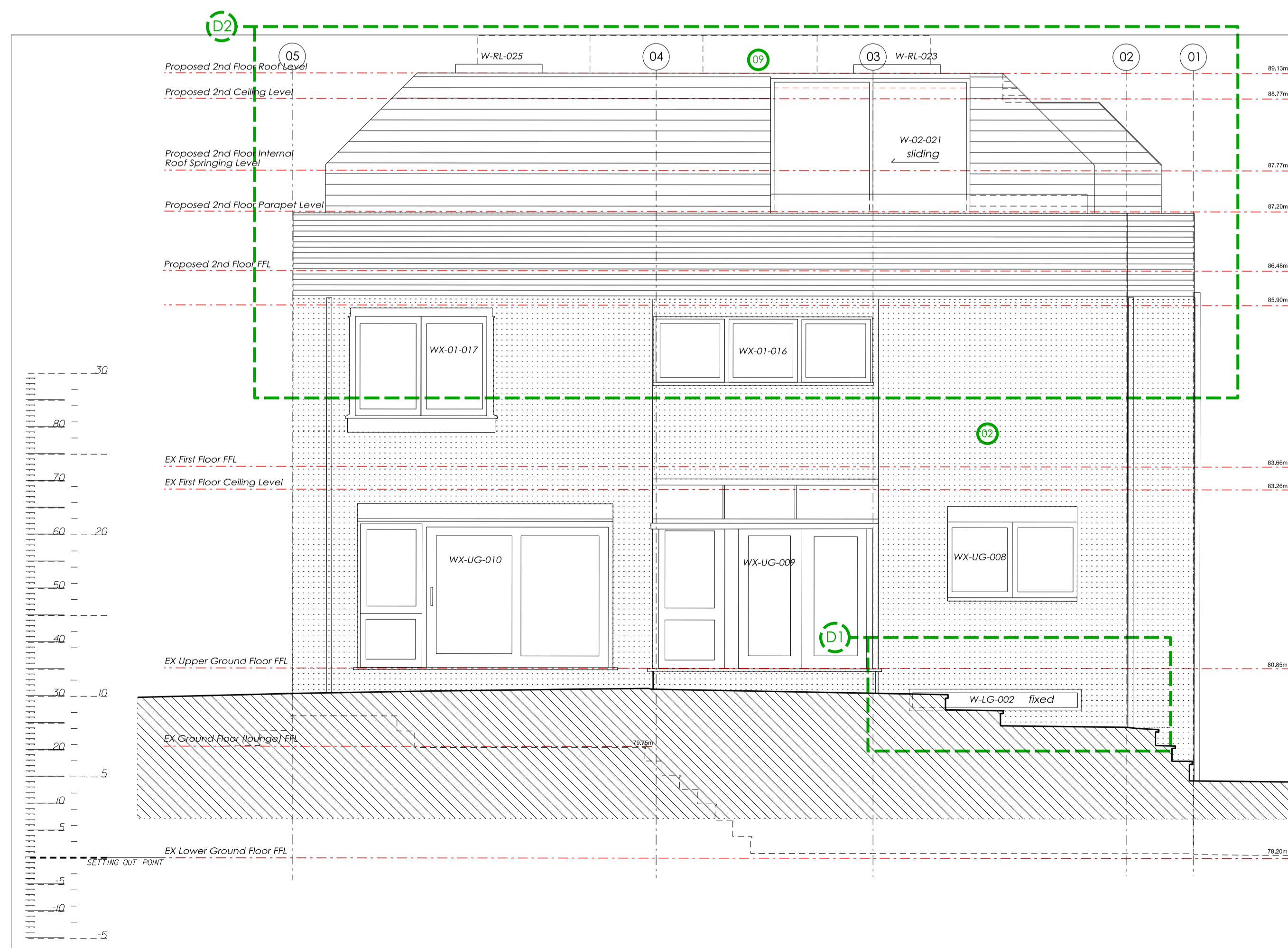

1. PROPOSED REAR ELEVATION

- NOTES:
- 1 See dwg P17-25-03-05-005 for demolition. Earth excavated to provide slope to min. 150mm below new window sill & any tanking/ waterproofing repairs/upgraded
  - 2 Hatching denotes existing facing brickwork areas
  - 3 Existing roof structure removed & new structural frame to S/Eng spec & details to support new balcony & parapet over ex return. Soffit to be VG Sila siberian larch light reddish brown. Existing p/board ceilings retained (apart from u/s to new balconies) in order to maintain existing room finishes u/neath & help to mitigate dust migration within the ex unmodified spaces
  - 4 New facing brickwork to match existing stretcher bond with raked/tooled mortar joint
  - 5 21mm laminated toughened clear glass balustrade to 1100mm high to 0.74kN/m. Pc m/s bracket returned & fixed to parapet structural upstand
  - 6 Redland Hollander clay pantile - red
  - 7 Existing rwp's replaced with 68mm sq. flushoint p/coated aluminium RAL 9007 with new BIG with rodding access to connect to existing drainage system as per civil engineer detailed design
  - 8 VG Sila siberian larch light reddish brown fascia to both gables
  - 9 See Elec Eng spec & details for PV's

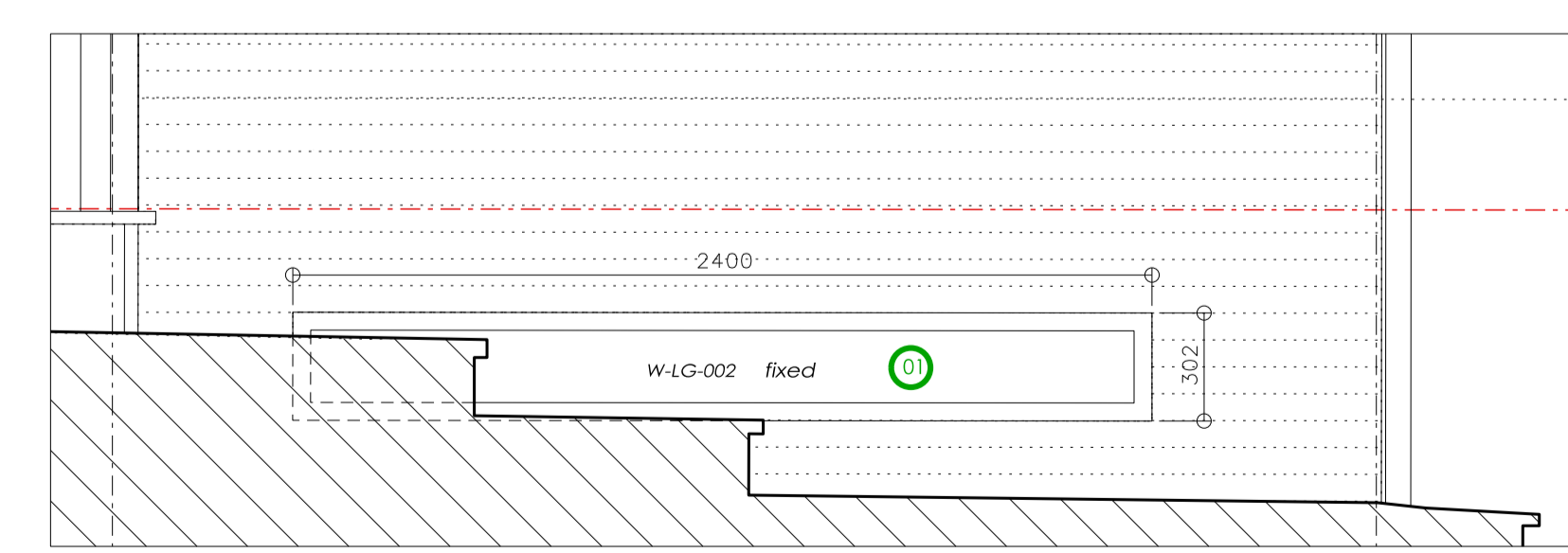

2.D1 DRAWING 003 @ 1:20

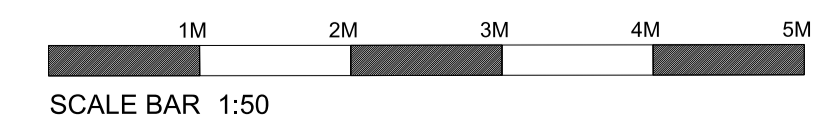

REV TT A	DATE 04.09.19 10.01.20	BY GH GH	DETAIL TENDER ROOF HEIGHT INC
----------------	------------------------------	----------------	-------------------------------------

**TENDER ISSUE**

**Shog Studio**

80A Beversbrook Road  
London N19 4QH  
Tel: +44(0)20 3566 6943  
www.shogstudio.com  
Company Number 10249485

PROJECT TITLE 3 FITZROY CLOSE, LONDON, CAMDEN, N6 6JT	DRAWING TITLE PROPOSED REAR ELEVATION
CLIENT MR M CLACK & MS L FRY	DRAWN BY GH
PROJECT NO. P17-025	DATE 07.12.2018
DRAWING NO. 03-05-003A	SCALE A1@1:50/1:20

shogstudio Ltd copyright © of design, drawn & written information license for use subject to prior agreement