

GENERAL NOTES:

PLANNING & BUILDING CONTROL MAY REQUEST ADDITIONAL INFORMATION. CONTRACTOR, SUB-CONTRACTOR OR SUPPLIER TO REPORT ANY ERRORS, OMISSIONS OR DISCREPANCIES AND IS RESPONSIBLE FOR REQUESTING ANY ADDITIONAL INFORMATION FOR CORRECT EXECUTION OF THE WORKS. ANY VARIATIONS TO THE DRAWINGS MUST OBTAIN PRIOR APPROVAL.

CONTRACTOR, SUB-CONTRACTOR OR SUPPLIER TO SUPPLY ALL SHOP DRAWINGS & SPECIFICATION - ANY OTHER RELEVANT INFORMATION, AND SHALL NOTIFY IF ANY INFORMATION MAY BREACH ANY PLANNING, BUILDING CONTROL, CURRENT INDUSTRY WIDE BEST PRACTICE PROCEDURE OR CODES OF PRACTICE.

CONTRACTOR TO VERIFY ALL DIMS ON SITE PRIOR TO ANY WORKS OR SHOP DRAWING PREPARATION.

ANY AFFECT TO COST & PROGRAMME (+VE & -VE) ARISING OUT OF ALTERATIONS TO THE PROPOSED WORKS SHOWN ON THIS DRAWING MUST BE NOTIFIED TO THE ARCHITECT/QUANTITY SURVEYOR.

ALL COMPONENTS, MATERIALS, WORKMANSHIP & HEALTH & SAFETY TO COMPLY WITH CURRENT, RELEVANT BRITISH STANDARDS, COP & APPROPRIATE MANUFACTURERS RECOMMENDATIONS.

DO NOT SCALE FROM THIS DRAWING. WORK FROM THE INDICATED DIMENSIONS ONLY. ANY DISCREPANCIES REPORTED, ALL DIMENSIONS ARE MILLIMETERS UNLESS OTHERWISE STATED.

METERAGE REQUIRED TO BE CONFIRMED BY MANUFACTURER WITH ALL MATERIALS TO BE SUITABLE FOR CONTRACT USE.

THIS DRAWING & DESIGN IS COPYRIGHT & PROPERTY OF SHOG STUDIO & ANY USE, REPRODUCTION OR DISCLOSURE IS SUBJECT TO PRIOR CONSENT.

NOTES:

- 1 New parapet upstand to be eurobrick V-Clad insulated rib carrierboard with 20mm brick slip facings to match existing. Brick slip system returned horizontally instead of coping to form clean finish to top of parapet. waterproof under-layer & drain channel or cavity tray at base to discharge any surplus water/moisture. Light gauge steel framed support structure to S/Eng spec & details. V-Clad installed system weight from 32kg/sq.m
 - 2 150mm square box gutter laid to falls (min 1:60). Discharge to new concealed rwp's internally.
 - 3 See dwg P17-25-03-007 for demolition
 - 4 Mansard roof construction to consist of existing retained & doff cleaned terracotta tile finish on kingspan nivent.17 breathable membrane on s/w sarking board (with 2-3mm gaps) on kooltherm K107 between timber rafters 8.8% roof timber - 47mm wide @ 600mm c/s + 1% for noggins. Kooltherm K118 with 12.5mm p/boards internally for 3m2 skim & painted finish - U value 0.18W/sq.mK
 - 5 35 x 5mm ms sectional handrail for powder coated finish. Handrail to be 1100mm high to RAL 9003 with laminated toughened glass balustrade by Q glass (or sim) to 0.74KN/m
 - 6 Siniat RAS70 or similar approved acoustic performance dry wall partitions to achieve 43dB for all internal partitions.
To consist of:
- RAS70/P resilient Acoustic Stud @ 600c/s
- 50mm insulation
- 2 x 15mm GTEC dB board each side for taped/ 1 u/coat 3 top coat painted finish
 - 7 Balcony to have VG SILA 'siberian larch' light reddish brown timber cladding to both floor & walls. Secret fixed for natural weathering from russwood' or similar approved'
 - 8 Bespoke storage & shelving/display units to incorporate fan coil units & kitchenette as extensions of the units
 - 9 Structural columns to be clad with 25mm thick re-claimed aged & distressed oak timber sections False beams to match 100x50mm to interior design layout & specification
 - 10 Frameless structural glass balustrade 1100mm high to balcony edge (by IQ glass) or similar approved
 - 11 See interior design layout for Kitchenette details
 - 12 See interior design layout for Laundry room details
 - 13 See interior design layout for Bathroom details
 - 14 Floor finish internally to be engineered oak finish. See finishes schedule for details.
 - 15 Silent glass curtain track system fixed to 25mm thick sw support for white painted finish, concealed by discreet 100mm D/board pelmet downstand with 9mm MDF hidden back-board support
 - 16 Termination point of 50x50mm elec cabling route from below
 - 17 decoy oak timber distressed beams 150x150mm to match columns. Internally can provide cable ducts. See interior design details & spec
- 2nd floor Internal door sets
Doors - Howden's
D-02-026 - DIC1170
D-02-027 - DIC1170
D-02-028 - DIC1160
D-02-029 - Bespoke 1980 x 610mm angled cup'd door
- Doors for white painted finish RAL 9003
- Ironmongery
Lugano satin nickel range (Howden's)
Latch / lock / privacy subject to use
- All internal door sets to inc:
- 1hr fire rated ball bearing hinges
- 1x70mm euro cylinder & turn for lockable doors
- 2x euro cylinder & sash lock

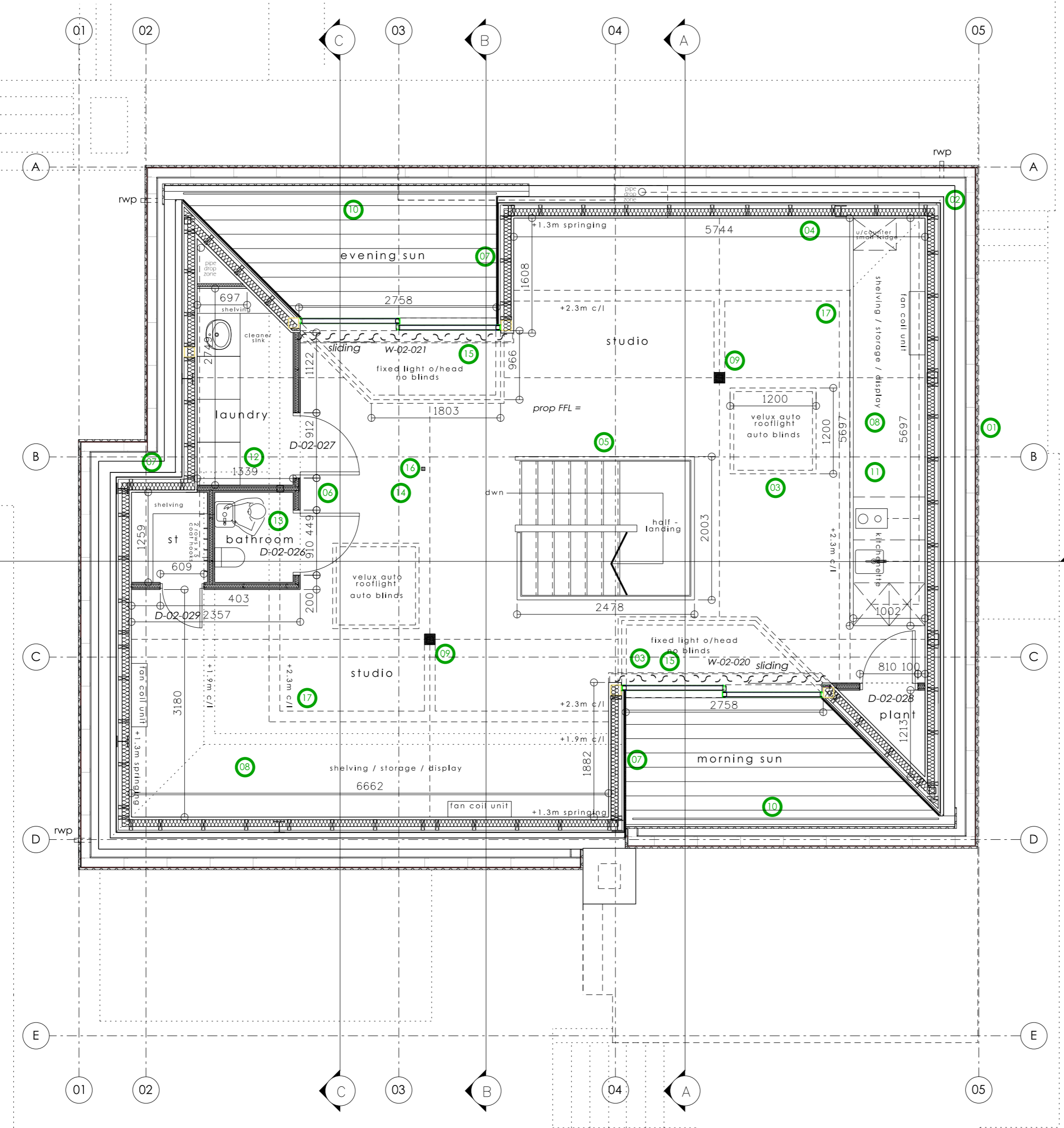

| REV | DATE | BY | DETAIL |
|-----|----------|----|--------|
| T1 | 07.03.19 | GH | TENDER |

TENDER ISSUE

80A Beversbrook Road
London N19 4QH

Shog Studio

Tel: +44(0)20 3566 6943
www.shogstudio.com
Company Number 10249485

| | |
|--|---------------------------------------|
| PROJECT TITLE 3, FITZROY CLOSE, LONDON, CAMDEN, N6 6JT | |
| DRAWING TITLE PROPOSED SECOND FLOOR PLAN | |
| CLIENT MR M. CLACK & MS L. FRY | |
| PROJECT NO. P17-025 | DRAWN BY DATE GH 07.12.2018 |
| DRAWING NO. 03-03-004 | SCALE A2@1:50 |

