

1.FRONT ELEVATION

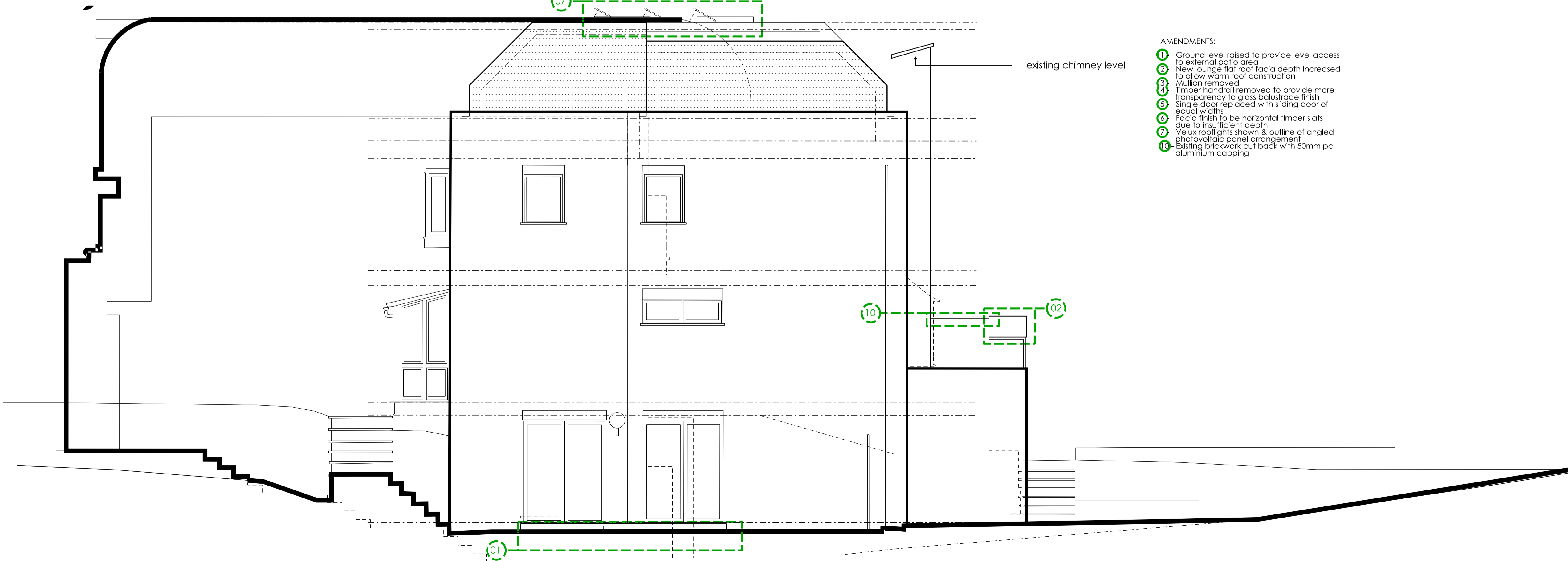

2.SIDE ELEVATION-GARAGE

- AMENDMENTS:
- ① Ground level raised to provide level access to external patio area
 - ② New lounge flat roof fascia depth increased to allow warm roof construction
 - ③ Mullion removed
 - ④ Timber handrail removed to provide more transparency to glass balustrade finish
 - ⑤ Single door replaced with sliding door of equal widths
 - ⑥ Facia finish to be horizontal timber slats due to insufficient depth
 - ⑦ Velux rooflights shown & outline of angled photovoltaic panel arrangement
 - ⑩ Existing brickwork cut back with 50mm pc aluminium capping

NOTES:
 DO NOT SCALE FROM THIS DRAWING. WORK FROM THE INDICATED DIMENSIONS ONLY. ALL SITE DIMENSIONS TO BE VERIFIED BY CONTRACTOR AND ANY DISCREPANCIES REPORTED. ALL DIMENSIONS ARE MILLIMETERS UNLESS OTHERWISE STATED. ALL DIMENSIONS BE TO CHECKED ON SITE & MANUFACTURER TO PROVIDE SHOP DRAWINGS FOR CLIENT APPROVAL. METERAGE REQUIRED TO BE CONFIRMED BY MANUFACTURER & ALL MATERIALS TO BE SUITABLE FOR CONTRACT USE.

REV	DATE	BY	DETAIL
A	13.06.18	GH	ROOF DESIGN-FACADE AMENDMENTS
B	30.01.19	GH	AMENDMENTS LISTED

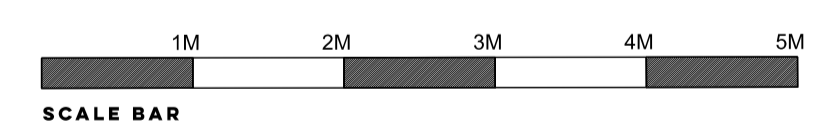

P L A N N I N G

Shog Studio
 Falcon House,
 257 Burlington Road,
 New Malden, England
 KT3 4NE
 Tel: +44(0)20 3566 6943
 www.shogstudio.com
 Company Number 10249485

PROJECT TITLE
 3 FITZROY CLOSE, LONDON, CAMDEN, N6 6JT.
 DRAWING TITLE
 PROPOSED FRONT AND SIDE ELEVATION
 CLIENT
 MR M CLACK & MS L FRY
 PROJECT NO.
 P17-025
 DRAWING NO.
 02-05-001-B
 DRAWN BY
 GH
 DATE
 04.04.2018
 SCALE
 A1@1:50

shogstudio Ltd copyright to all design, drawn & written information. License for use subject to prior agreement