

All dimensions are in mm unless otherwise stated
 All dimensions to be verified on site before proceeding with the work
 Any discrepancies to be notified in writing to Architect immediately
 All boundaries indicative only and to be confirmed by others

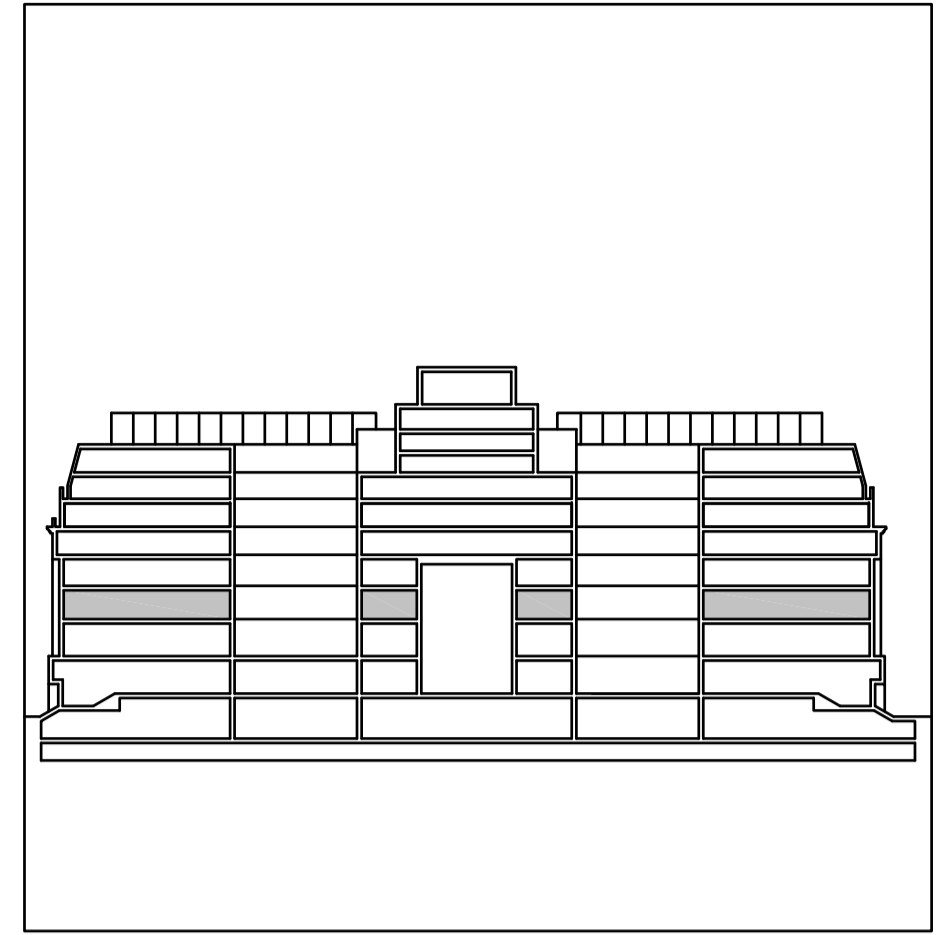

KEY:

- INDICATES AREAS EXCLUDED FROM SCOPE
- INDICATES WALLS TO BE DEMOLISHED
- EXISTING CEILINGS TO BE STRIPPED BACK TO SUBSTRATE.
EXISTING FLOOR TO BE STRIPPED BACK TO RAISED ACCESS FLOOR, CLEANED AND PREPARED FOR PROPOSED REFURBISHMENT

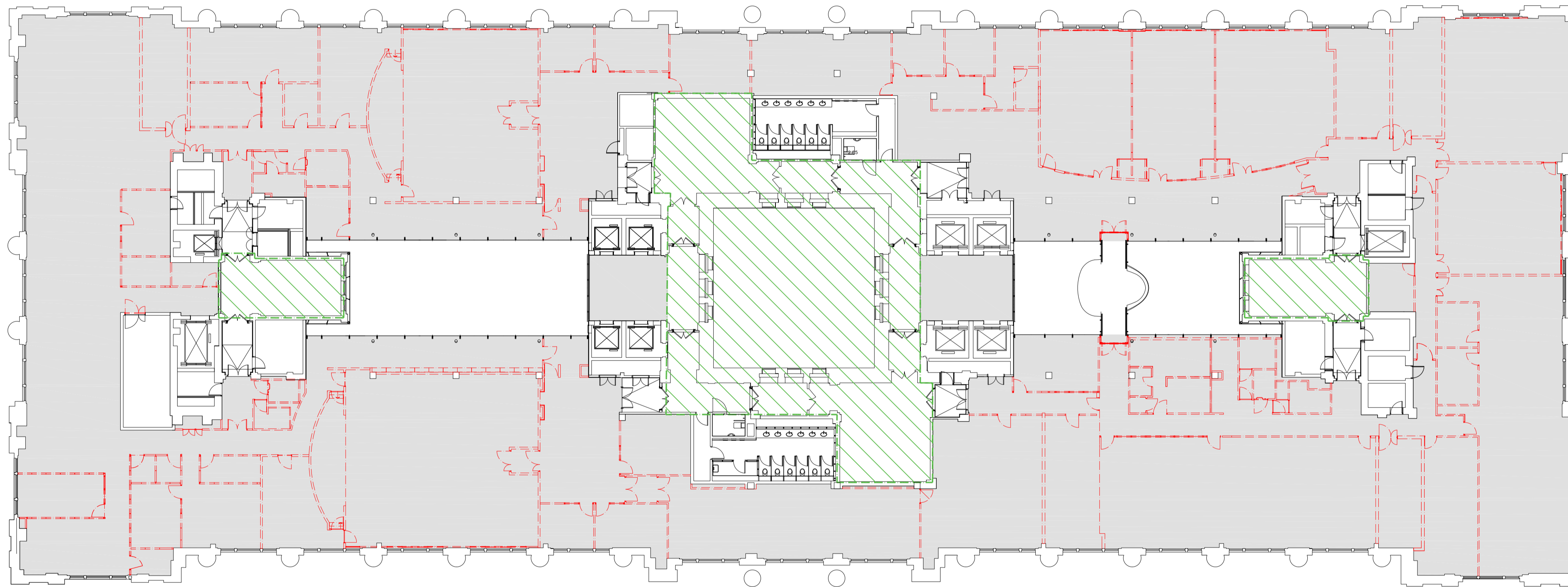

01	15.12.19	Issued for Planning	MR
-	10.12.19	Issued for Planning	MR
REV	DATE	NOTES	INT

PLANNING

HUTCHINSON & PARTNERS

3,14 The Record Hall, 16-16A Baldwin's Garden, London, EC1N 7RJ
 t. 020 3176 8198 e. info@hutchinsonandpartners.com w. www.hutchinsonandpartners.com

JOB TITLE
LABS, Victoria House, Camden

DRAWING TITLE / LOCATION
Proposed Level 02 Demolition Plan

DRAWN BY MR	CHECKED JB	SCALE @ A1 1:200	STATUS PLANNING
PROJECT 19023	DRAWING NO 01 AP 1211 006	REVISION 01	

CLIENT



© 2019 HUTCHINSON & PARTNERS Limited