

**1 Ground Floor Existing Layout**  
1 : 100

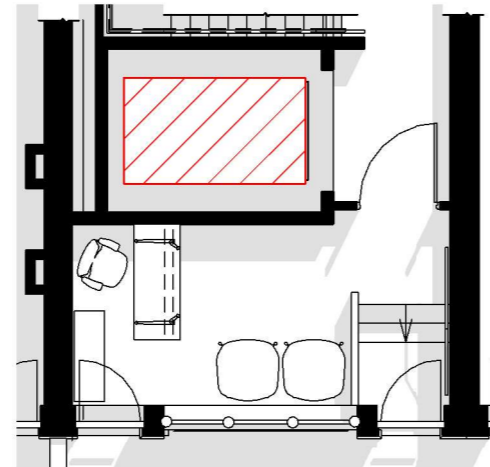

**3 Ground Floor Proposed Layout**  
1 : 100

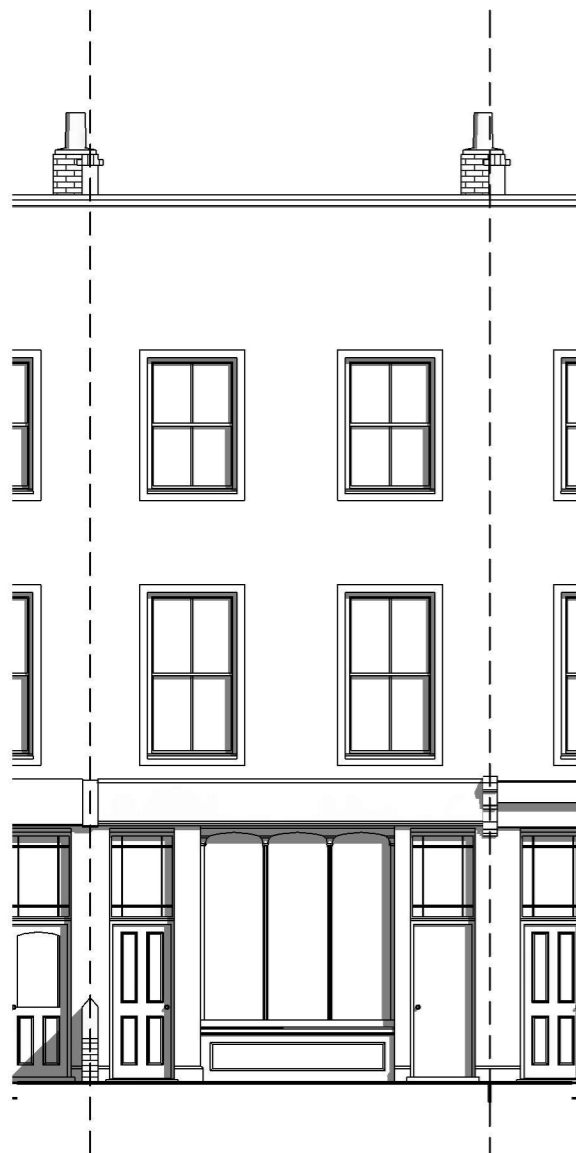

**2 Front Elevation Existing**  
1 : 100



**4 Front Elevation Proposed**  
1 : 100



Shopfront facade and door /window framework painted in black with 'Juvea ' logo in gold.

Glazing detail reinstated above doors to match adjacent.

Door head framing to match existing.

'Juvea ' 3d signage located inside reception area, immediately behind glazing.

Original stallriser design reinstated with door base panels designed to line through with stallriser.



**5 Front Facade Proposed**  
1 : 50

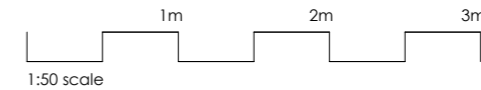

**GENERAL NOTES:**

Do not scale from this drawing, use figured dimensions only. Figured dimensions are in millimetres. All specified products and materials to be fitted and installed according to manufacturers specifications and instructions. All building works to be carried out in accordance with current Building Regulations, British Standards and relevant codes of practice.

**Revisions:**

Date	Rev.	Revision Description



**Paper Project architecture and design ltd**  
The Sawmills  
Duntshill Road  
London  
SW18 4QL  
  
t: 020 8947 0420  
e: office@paperproject.co.uk  
www.paperproject.co.uk

**Job:** 126 Boundary Road NW8  
**Job No:** 18491  
**Date:** 11/11/19  
**Scale:** As indicated  
**Sheet Size:** A3  
**Status:** Design Development  
**Dwg Name:** Proposed Shopfront  
**Dwg No:** 18491 - PP - XX - ZZ - DR - A - 0004