



Units 14 + 15, River Road Business Park,
33 River Road, Barking, Essex IG11 0EA

Directors: J. S. Warren, M.R.S.C., P. C. Warren, J. I. Pattinson, BSc (Hons), MSc
Consultants: G. Evans, BSc., M.Sc., P.G. Dip., FGS., MEnvSc., A. J. Kingston, BSc C.Eng. MIMM
F. J. Gibbs, F.I.B.M.S., F.I.F.S.T., F.R.S.H., K. J. Blanchette

Tel: 0208 594 8134

Fax: 0208 594 8072

E-Mail: services@siteanalytical.co.uk

Your Ref:

Our Ref:

Ref: 19/31225
January 2020

**111 CANFIELD GARDENS,
LONDON, NW6 3DY**

REPORT ON A PHASE 1 RISK ASSESSMENT

Prepared for

Martin Redston Associates

Acting on behalf of

Mr Guy Ziser





Reg. Office: Units 14 +15, River Road Business Park,
33 River Road, Barking, Essex IG11 0EA
Business Reg. No. 2255616





Document Control

Project: 111 Canfield Gardens, London, NW6 3DY
Document Type: Report on a Phase 1 Risk Assessment
Document reference: SAS 19/31225
Document Status: FINAL
Revision: 0
Changes: -
Date: January 2020
Author: Aubrey Davidson BSc MSc DIC. Senior Environmental Engineer 
Author: Aadam Desai BSc (Hons) MSc. Environmental Engineer 
Checked: Jim Warren MRSC. Managing Director 



CONTENTS

1.0 Executive Summary	1
2.0 Introduction	2
2.1 <i>Project Objectives</i>	<i>2</i>
2.2 <i>Scope of works.....</i>	<i>3</i>
2.3 <i>Details of research undertaken</i>	<i>3</i>
2.4 <i>Report Limitations</i>	<i>4</i>
2.5 <i>Confidentiality, Copyright and Reproduction.....</i>	<i>4</i>
3.0 Site Details.....	5
3.1 <i>Site Location.....</i>	<i>5</i>
3.2 <i>Current use of the site and surrounding land uses</i>	<i>5</i>
3.3 <i>Site Walkover</i>	<i>5</i>
3.4 <i>Details of intended future uses of the site</i>	<i>6</i>
3.5 <i>References of planning applications</i>	<i>6</i>
4.0 Environmental Setting	7
4.1 <i>Anticipated Geology</i>	<i>7</i>
4.2 <i>Hydrogeology</i>	<i>8</i>
4.3 <i>Hydrology and Drainage</i>	<i>9</i>
4.4 <i>Sensitive Land Use</i>	<i>9</i>
4.5 <i>Summary of potential environmental receptors</i>	<i>9</i>
5.0 Information on Site History and local industry	10
5.1 <i>Present Use and Activities</i>	<i>10</i>
5.2 <i>Landfill Sites and Waste.....</i>	<i>10</i>
5.3 <i>Land raising or land filling</i>	<i>11</i>
5.4 <i>Pollution Incidents and Discharge Consents</i>	<i>11</i>
5.5 <i>Historical Maps.....</i>	<i>11</i>
5.6 <i>WW2 Unexploded Ordnance Potential</i>	<i>13</i>
6.0 Information on site drainage and man made potential pollutant pathways	14
7.0 Consultation with the local authority,.....	14
8.0 Review and summary of previous reports	14
9.0 Outline Conceptual Model	14
9.1 <i>Contamination Sources.....</i>	<i>15</i>
9.2 <i>Contaminants of Concern</i>	<i>16</i>
9.3 <i>Receptors</i>	<i>16</i>
9.4 <i>Pollutant Linkages.....</i>	<i>16</i>
10.0 Site Conceptual Model.....	19
11.0 Suggested Next Steps	20
11.1 <i>Proposed Further Site Works.....</i>	<i>20</i>
11.2 <i>List of Figures / Appendices.....</i>	<i>21</i>
12.0 References.....	22

1.0 EXECUTIVE SUMMARY

Site Location	111 Canfield Gardens, London, NW6 3DY
Client	Mr Guy Ziser
Proposed Development	It is proposed to extend the existing basement to create an underground garage below the front garden, complete with car lift.
Historic and Current Activities	From historical map evidence it would appear that the site was first built on between 1871 and 1896, with minor changes taking place to the property since its construction. The surrounding area has been residential from the end of the 19th century.
Environmental Setting	<p>The 1:50000 Geological Survey of Great Britain (England and Wales) covering the area indicates the site to be underlain by the London Clay Formation.</p> <p>The Bedrock geology underlying the site has been classified as Unproductive Strata.</p> <p>A Zone II (Outer Protection Zone) Groundwater Source Protection Zone is evident 781m east of the site.</p> <p>There are 4 non-potable water abstraction licences within 1 kilometre of the site. All four are located 950m east of the site.</p> <p>The closest surface water feature is located 967m east of the site.</p> <p>There are no sensitive land issues within 1 kilometre of the site.</p> <p>There are no landfills within 1 kilometre of the site.</p>
Potential Contamination Sources	<p>On Site Sources: No Sources</p> <p>Off Site Sources: Garages, Infilled Ponds, Clothing and Fabric Manufacturers, Laboratory</p>
Previous Investigations	There are no previous relevant investigations.
Potential Risks	<p>Human health:</p> <ul style="list-style-type: none"> Inhalation of vapours Workforce Direct contact <p>Buildings / service materials:</p> <ul style="list-style-type: none"> Direct contact <p>Site flora / ecosystems</p>
Recommendation	<p>Undertake a quantitative risk assessment (site investigation) with the following objectives:</p> <p>Provide information for further characterisation of the site in relation to potential pollution from local industry.</p> <p>Provide information for further characterisation of the site in relation to potential ground gas.</p>

2.0 INTRODUCTION

2.1 Project Objectives

At the request of Martin Redston Associates, working on behalf of Mr Guy Ziser, a preliminary risk assessment was carried out to develop an outline conceptual model and to establish whether or not there are any potentially unacceptable risks arising from potential contamination at the above site in reference to the proposed development with potential impact on sensitive receptors, such as human health, controlled waters, ecological features, building structures and services.

The scope of the investigation was outlined in the SAS quotation reference Q11527B, dated 9th October 2019.

The information was required for a qualitative risk assessment of the potential for contamination at the site and to evaluate whether any remediation may be required for the protection of the end-user and other sensitive receptors from the presence of potential contamination.

The investigation is required by the London Borough of Camden under planning regulations.

The project objectives include the following aims:

- To assess the presence, extent and nature of potential risk of pollution to end-users of the site, controlled waters and other potentially sensitive receptors.
- To undertake a qualitative environmental risk assessment of the site and surroundings.
- To identify further works, if any, needed to further assess, manage or mitigate any potential risks.
- To provide information relevant for planning approval.

This report comprises a Phase 1 - Preliminary Risk Assessment to assess the potential for the presence of potential contamination on site and to identify potential receptors.

Planning permission granted by councils for development of Brownfield often have conditions attached which require the following site investigation to be undertaken and submitted to the local authority for approval:

1. Phase 1 - Preliminary Risk Assessment
2. Phase 2 - Intrusive Investigation
3. Phase 3 - Remediation Strategy
4. Phase 4 - Validation Report

This Phase 1 - Preliminary Risk Assessment is to be submitted to planning for approval.

2.2 Scope of works

A preliminary risk assessment comprising a Phase 1 Land Quality Assessment (a desk study and site survey) has been undertaken and is summarised as follows:

1. A review of current activities and conditions at the site based on information from the Client, regulatory data and the results of a site walkover survey.
2. A review of the history of the site and surrounding area from historical maps and available anecdotal information.
3. An assessment of geological, hydrological and hydrogeological information pertaining to the site.
4. The development of a site conceptual model identifying potential sources, pathways, receptors and linkages, a preliminary qualitative risk assessment and identification of unacceptable risks.
5. Recommendations for further works, if necessary.

The site works were performed in accordance with the methods given in BS 5930+A2:2010 and BS EN ISO 22476-2&3:2005. The work was carried out in accordance with the methodologies detailed in CLR11: Model Procedures for the Management of Land Contamination.

The recommendations and comments given in this report are based on the information contained from the sources cited and may include information provided by the Client and other parties including anecdotal information. It must be noted that there may be special conditions prevailing at the site which have not been disclosed by the investigation and which have not been taken into account in the report. No liability can be accepted should such conditions alter the recommendations made in this report.

This report does not constitute a full environmental audit of either the site or its immediate environs.

2.3 Details of research undertaken

A number of database searches have been undertaken, soliciting information of the current and historical uses of the site and surrounding area in order to complete a qualitative risk assessment associated with the development of the site. These include:

- Environmental Data Search 1:10000
- Environmental Data Search 1:2500
- Site Sensitivity Maps and Data Sheets
- Historical Maps
- Local Council consultation
- Consultation with the Client / Architect / Site representatives
- Google Search

2.4 Report Limitations

This report is prepared for Mr Guy Ziser (herein called the 'Client'), for purposes agreed and in accordance with the terms and conditions set out in the Agreement between Site Analytical Services Limited and the Client.

This report refers, within the limitations stated, to the condition of the site at the time of the inspections. No warranty is given as to the possibility of future changes in the condition of the site.

The comments given in this report, and the opinions expressed herein, are based upon the readily available information collated for the report and an assessment based upon the current UK guidance, primarily the Contaminated Land Research (CLR) Reports and most importantly CLR Report 11.

This report has been prepared for the sole use of the Client for the purposes described and no extended duty of care to any third party is implied or offered. Third parties using any information contained within this report do so at their own risk.

The accuracy of any map extracts cannot be guaranteed. It is possible that different conditions existed on-site, between and subsequent to the various map surveys appended.

Whilst the report may express an opinion on possible configurations of strata between or beyond exploratory holes discussed or on the possible presence of features based on visual, verbal or published evidence, this is for guidance only and no liability can be accepted for its accuracy.

The conceptual model is based on the information available at the time of conducting this assessment and is an interpretative assessment of the conditions at the site. It should be noted that the redevelopment and/or further investigation of the site may reveal additional information and therefore alter the conceptual model and the conclusion of this report.

There may be other sources of information not included in those listed that hold data relevant to the Phase I Desk Study undertaken at the site that could materially affect the conclusions made in this report.

This report is prepared and written for the use stated herein; it should not be used for any other purposes without reference to Site Analytical Services Limited. The report has been prepared in relation to the proposed end-use and should another end-use be intended a further re-assessment may be required.

2.5 Confidentiality, Copyright and Reproduction

This document has been prepared by Site Analytical Services Limited in connection with a contract to supply goods and/or services and is submitted only on the basis of strict confidentiality. The contents must not be disclosed to third parties other than in accordance with the terms of the contract.

Site Analytical Services Limited accepts no responsibility whatsoever to third parties to whom this report, or any part thereof, is made known. Any such party relies upon the report at their own risk.

3.0 SITE DETAILS

(National Grid Reference: TQ-257843)

3.1 Site Location

111 Canfield Gardens is a residential property, located on the southern side of Canfield Gardens, South Hampstead at approximate postcode NW6 3DY. The residential dwelling has five levels of accommodation; basement, ground floor, first floor, second floor and third floor loft conversion.

The site covers an approximate area of 0.07 Hectares with the general area being under the authority of the London Borough of Camden.

The site location map is presented in Appendix A of this report.

3.2 Current use of the site and surrounding land uses

The site is currently a residential dwelling. The site is located on the southern side of Canfield Gardens with residential properties to the south, east and west with a roadway to the north.

A current site plan is presented as Figure 1 in this report.

3.3 Site Walkover

The site was attended on 12th December 2019 for the purposes of conducting the site walkover. The site photographs have been included within Appendix B.

<p>Current use of the site</p> <p>The site is currently used residentially and comprises five levels of accommodation: basement, ground, first, second and third as a loft conversion.</p>
<p>Structures or past structures</p> <p>The site comprises one building with five levels of accommodation. A balcony is constructed on the first floor, facing north (front of the house). There is a single storey extension to the rear of the property.</p>
<p>Site covering</p> <p>The front of the site is completely hard landscaped in the form of concrete paving. The rear of the property comprises a tiled porch around the immediate perimeter of the site building, with the rest of the rear garden soft landscaped in the form of a grass lawn.</p>
<p>On site Vegetation</p> <p>The front of the property contains four large trees. Vegetation is present around the perimeter fence of the rear garden and comprises small to large trees and bushes.</p>
<p>Site topography</p> <p>The site topography is flat.</p>

Potential Contamination Sources None noted.
Visual or olfactory signs of contamination None noted.
Drainage / services or past services There is not considered to be a significant potential from on-site drainage / services to cause contamination on site. There are not any obvious preferential pathways resulting from the presence of services that may connect possible contamination on site with receptors on and / off site.
Water courses There were no obvious water courses on site or adjacent to the site.

From the walkover there are no potential sources of contamination on the site which appears to be a well-maintained residential property.

3.4 Details of intended future uses of the site

At the time of reporting of January 2020, it is proposed to extend the existing basement to create an underground garage below the front garden, complete with car lift.

The proposed development plan has been provided in Figure 2. In compiling this report reliance was placed on drawing number NW6_111CG_PP01, dated August 2019 and was prepared by Willingale Associates Architects and Development Consultants. Any change or deviation from the scheme outlined could invalidate the recommendations presented within this report.

3.5 References of planning applications

There are no recent planning applications with reference to the site on the London Borough of Camden planning portal.

4.0 ENVIRONMENTAL SETTING

4.1 Anticipated Geology

The 1:50000 Geological Survey of Great Britain (England and Wales) covering the area indicates the site to be underlain by the London Clay Formation.

4.1.1 London Clay

London Clay comprises a stiff grey fissured clay, weathering to brown near surface. Concretions of argillaceous limestone in nodular form (Claystones) occur throughout the formation. Crystals of gypsum (Selenite) are often found within the weathered part of the London Clay and precautions against sulphate attack to concrete are sometimes required.

4.1.2 Historical Boreholes

The British Geological Survey maintains an archive of historical exploratory borehole logs throughout the UK. SAS Limited has searched the database and has found 9 boreholes located within 250m of the site.

The closest is located 200m south-west of the site and indicates the area to be surfaced by 1.25m of Made Ground over the London Clay Formation to the maximum depth of excavation at 10.00m.

The records of the British Geological Survey indicate the following:

Ground Stability Hazard	Risk Assessment
Collapsible Ground	Very low
Compressible Ground	No hazard
Ground Dissolution	No hazard
Landslide	Very low
Running Sand	Very low
Shrinking or swelling clay	Moderate
Coal Mining	Not affected

4.1.3 Natural Ground gases

Natural strata can present a source of ground gases, such as methane and carbon dioxide. The natural geological strata identified above are not considered to pose a ground gas risk.

The Site is not in a Radon Affected Area (as defined by the Health Protection Agency), as less than 1% of properties are above the action level set by the Health Protection Agency. According to BR211 (by the Building Research Establishment), Radon Protection Measures are not required for new properties in these areas.

4.2 Hydrogeology

4.2.1 Groundwater

The Environment Agency Groundwater Protection Policy uses aquifer designations that are consistent with the Water Framework Directive. These designations reflect the importance of aquifers in terms of groundwater as a resource (drinking water supply) and also their role in supporting surface water flows and wetland ecosystems.

The Bedrock geology underlying the site has been classified as Unproductive Strata; rock layers or drift deposits with low permeability that have negligible significance for water supply or river base flow.

An Unproductive Strata designation was noted on-site and therefore controlled water is not considered to be vulnerable to potential contaminants that may be present on-site.

Considering the thickness of London Clay, it is considered that the potential for pollutants, if present, to interact with the underlying Chalk aquifer would be minimal.

Any works or development, which may have an impact on surface water, aquifer or groundwater quality, must be approved by the Environment Agency prior to implementation.

4.2.2 Water Abstractions

A Zone II (Outer Protection Zone) Groundwater Source Protection Zone is evident 781m east of the site.

There are 4 non-potable water abstraction licences within 1 kilometre of the site. All four are located 950m east of the site and relates to municipal ground use including spray irrigation and general washing from groundwater. The permitted start date for these abstractions is the 5th December 2013.

There are no potable water abstraction licences within 1 kilometre of the site.

The water abstractions listed are not considered to be vulnerable to potential contaminants that may be present on-site.

4.3 Hydrology and Drainage

The closest surface water feature is located 967m east of the site. Due to the distance from the site, this not considered to be vulnerable to potential contaminants that may be present on-site.

The site is currently not located within 1 kilometre of an area at risk from extreme flooding from rivers or sea without defences (Zone 2) or an area at risk from rivers or sea without defences (Zone 3).

4.4 Sensitive Land Use

There are no sensitive land issues within 1 kilometre of the site.

4.5 Summary of potential environmental receptors

Receptor Type	Receptor(s)	Sensitivity	Comments
Groundwater / Water abstraction	Unproductive Aquifer	Low	Due to the presence of an Unproductive Aquifer beneath the site, the risk is low.
Surface water	967m E	Low	Due to the distance from the site, the risk is deemed low.
Sensitive land	N/A	Low	Due there being no sensitive land issues within 500 metres of the site the risk can be deemed low.

5.0 INFORMATION ON SITE HISTORY AND LOCAL INDUSTRY

5.1 Present Use and Activities

There are no entries in the contemporary trade directories on-site, there are 4 within 250m of the site, 64 within 500m and 414 within one kilometre of the site.

Industrial Data

Distance (m)	On Site	Within 250m
Current Industrial Data Entries	0	4

Entries within 250m

Trade	Distance (m)
Clothing & Fabrics - Manufacturers	115m NE

Note: Only trades likely to impact the underlying soil and/or groundwater and /or activities which are described in R&D Publication CLR8 – Potential Contaminants for the Assessment of Land have been selected. Dates not supplied, multiple entries of similar trades are not listed, and references considered to be office premises only are not listed.

Fuel Station Entries

There are 5 fuel stations recorded within 1 kilometre of the site. The closest is located 700m to the east of the site at 104a Finchley Road, Hampstead, London, NW8 0DH and its status is currently described as 'open'.

There are no Control of Major Accident Hazards (COMAH) sites, Explosive sites, Notification of Installations Handling Hazardous Substances (NIHHS), Planning Hazardous Substance Enforcements or Planning Hazardous Substance consents within 1 kilometre of the site.

There are 23 local authority pollution prevention and controls found within 1 kilometre of the site. The closest relates to local air pollution control and is located 297m to the north-west of the site at 12-13 West Hampstead Mews, London, NW6 3BB. The status of the site has been classified as 'application withdrawn'.

5.2 Landfill Sites and Waste

There are no BGS recorded landfill sites located within 1 kilometre of the site.

There is one recorded historical landfill site located within 1 kilometre of the site. It is located 496m north-east of the site.

There are no local authority recorded landfill sites located within 1 kilometre of the site.

There are no registered radioactive substances within 1 kilometre of the site.

There are no licenced waste management facilities (locations) within 1 kilometre of the site.

There are no licenced waste management facilities (landfill boundaries) within 1 kilometre of the site.

There are no integrated pollution control registered waste sites within 1 kilometre of the site.

There are 3 registered waste transfer sites within 1 kilometre of the site. It is located 513m north-west of the site and relates to the transfer of asbestos and electrical components. The current licence status is described as 'licence lapsed/ cancelled/ defunct/ not applicable/ surrendered/ cancelled'.

There is one waste treatment or disposal site located within 1 kilometre of the site. It is located 748m north-west of the site and relates to a scrapyards. The current licence status is described as 'licence lapsed/ cancelled/ defunct/ not applicable/ surrendered/ cancelled'.

5.3 Land raising or land filling

There is no evidence of any addition land-raising or filling of historical features (e.g. ponds, streams, small quarried, depressions, etc.) within 250m of the site which is not a landfill site as detailed above.

There are no obvious burial sites within 250m of the site.

5.4 Pollution Incidents and Discharge Consents

There have been no pollution incidents to controlled waters within 1 kilometre of the site.

There have been no discharge consents to controlled waters within 1 kilometre of the site.

There are no integrated pollution controls within 1 kilometre of the site.

5.5 Historical Maps

The site history was compiled from information available from a Landmark Envirocheck Report consisting of a series of past Ordnance Survey maps (scale 1:1,250 and 1:2,500 which are presented in Appendix C).

Date	Description of Site Use	Surrounding Site Use
1871	The site comprises undeveloped land within an area of agricultural fields.	<p>The surrounding areas to the site are extensively rural and comprise large expanses of agricultural or other, fields.</p> <p>There are small ponds located 110m west of the site, 250m north-east of the site, 290m east of the site and 350m south-west of the site.</p> <p>There is a residential area approximately 280m south-west of the site.</p>
1896	The current building on-site has been constructed and comprises a front and rear garden.	<p>The surrounding areas in all directions of the site have undergone substantial residential development.</p> <p>There is a railway line located 380m north-west of the site.</p> <p>All previously existing ponds have been infilled.</p>
1915	The site remains essentially unchanged. The site border on the map is offset by approximately 4m.	Further residential development has taken place within the surrounding areas.
1935	The site remains essentially unchanged. The site border on the map is offset by approximately 4m.	The surrounding area remains essentially unchanged.
1946-1949 Historical Aerial Photography	The site remains essentially unchanged.	The surrounding area remains essentially unchanged.
1954	The site remains essentially unchanged.	<p>There are garages located 60m west, 70m north-west, 280m north-west, 240m south-west and 270m west of the site.</p> <p>There is a laboratory located 160m south-west of the site.</p>
1954-1978	The site remains essentially unchanged.	The surrounding area remains essentially unchanged.
1955	The site remains essentially unchanged.	The surrounding area remains essentially unchanged.

1960-1974	The site remains essentially unchanged.	The surrounding area remains essentially unchanged.
1965-1974	The site remains essentially unchanged.	The surrounding area remains essentially unchanged.
1973-1974	The site remains essentially unchanged.	The surrounding area remains essentially unchanged.
1978-1990	The site remains essentially unchanged.	The surrounding area remains essentially unchanged.
1991	The site remains essentially unchanged.	The surrounding area remains essentially unchanged.
1992-1995	The site remains essentially unchanged.	The surrounding area remains essentially unchanged.
1999- Aerial Photograph	The site remains essentially unchanged.	The surrounding area remains essentially unchanged.
2019 Google Maps	The site remains essentially unchanged.	The surrounding area remains essentially unchanged.

5.5.1 Historical summary of site

Date	Site Development
1871	The site comprises undeveloped land within an area of agricultural fields.
1896	The current building on-site has been constructed and comprises a front and rear garden.

From historical map evidence it would appear that the site was first built on between 1871 and 1896, with minor changes taking place to the property since its construction. The surrounding area has been residential from the end of the 19th century.

5.6 WW2 Unexploded Ordnance Potential

The 'Bomb Sight' archive has identified areas within 150m of the site that have previously been targeted by WW2 bombings. Therefore, it should be considered that UXO may pose a risk to the site.

6.0 INFORMATION ON SITE DRAINAGE AND MAN MADE POTENTIAL POLLUTANT PATHWAYS

The site is in use as a residential property and as such drainage may be present under and surrounding the site buildings, which may potentially lead to lateral or vertical migration of potential pollutants on-site.

7.0 CONSULTATION WITH THE LOCAL AUTHORITY, THE ENVIRONMENT AGENCY, ETC.

Consultation with the Local Authority was undertaken via the council's online planning portal and archives.

Consultation with the Environment Agency has not been undertaken; however, the Environment Agency have been cited within the information of the Envirocheck report with reference to groundwater, surface water, authorised processes and licenced waste management issues.

There was no additional consultation with other bodies/sources undertaken.

The Canal & River Trust were not consulted regarding navigable rivers and canals and English Nature were not consulted regarding ecological systems; however, their databases have been cited within the information of the Envirocheck report.

8.0 REVIEW AND SUMMARY OF PREVIOUS REPORTS

There have not been any previous reports available to us at the time of writing.

9.0 OUTLINE CONCEPTUAL MODEL

In accordance with current UK guidance on land contamination risk assessment (CLR 11, Science Report – SC050021/SR3 and BS10175), the following conceptual site model has been generated for the subject site.

The purpose of the conceptual model is to identify:

- All potential source(s) of contamination at and / or within the immediate vicinity of the site.
- Any potentially sensitive receptor(s) which may be at risk from the above source(s).
- Any potential migration and / or exposure pathways which link the source(s) to the receptor(s).

Only if all three of the above elements are present i.e. a source-pathway-receptor, is a potential risk present. Such a relationship is termed a 'pollutant linkage'. The SCM describes in detail any potentially significant pollutant linkages present and justifies the exclusion of any potential pollutant linkages considered to be non-significant.

9.1 Contamination Sources

A review of the current and historical land uses indicated the potential contaminative land uses that may impact the site are similar to the following industries highlighted in DoE industry profiles for potential contaminants of concern.

On site sources:

Dates	Feature	Distance and Direction from the site (m)	Potential Contaminants	Potential impact on the site?
1871-present	No sources	On-site	None	No

Off Site Sources:

Dates	Feature	Distance and Direction from the site (m)	Industry Profile / Potential Contaminants	Potential impact on the site?
1954	Garages	60m W	Road vehicle servicing and repair: garages and filling stations: Chromium, Copper, Lead, Zinc, Asbestos, pH, Oil/Fuel Hydrocarbons, Aromatic Hydrocarbons, PAH's, Chlorinated Aliphatic Hydrocarbons, Organo-lead compounds.	Yes
1896	Infilled ponds	From 110m W	Potential Made Ground / potential ground gas	Yes
Recent	Clothing & Fabrics Manufacturers -	115m NE	Textile works and Dye works: Cadmium, Chromium, Copper, Mercury, Boron, Nitrate, Sulphate, Asbestos, pH, Phenols, Acetone, Oil/Fuel Hydrocarbons, Aromatic Hydrocarbons, Chlorinated Aliphatic Hydrocarbons, Dieldrin, PCB's.	Yes

1954	Laboratory	160m SW	Chemical Works: organic chemicals manufacturing works: Chromium, Copper, Lead, Nickel, Vanadium, Zinc, Arsenic, Free Cyanide, Sulphate, Asbestos, pH, Phenol Acetone, Aromatic Hydrocarbons, Chlorinated Aromatic Hydrocarbons.	Yes
------	------------	---------	--	-----

9.2 Contaminants of Concern

It is considered that a number of the contamination sources are similar to those highlighted in “DoE industry profiles for potential contaminants of concern” and those likely to be of concern can be summarised as follows:

- Metals and metalloids: Cadmium, Chromium, Copper, Lead, Selenium, Nickel, Vanadium, Zinc, Arsenic, Mercury, Boron
- Inorganic Compounds: Nitrate, Sulphate, Sulphide, Complex and Free Cyanide
- Organic compounds: Acetone, Oil/Fuel Hydrocarbons, Aromatic Hydrocarbons, PAH's, Chlorinated Aliphatic Hydrocarbons, PCB's, Organo-lead compounds.
- Other: Asbestos, pH, Ground gas

9.3 Receptors

The receptors / resources considered to be affected by identified contamination during the assessment included the following:

- Construction workers
- Future residential users
- Building materials and services
- Site flora / ecosystems
- Off-site receptors / neighbouring residents and property

9.4 Pollutant Linkages

The following tables illustrate the hypothesised Source - Pathway - Receptor linkages for exposure to possible contaminants associated with industrial activity in the area, the current site conditions and the proposed development.

The Conceptual Site Model summarizes all the potential sources/pathways/receptors at this site.

CIRIA Contaminated Land Risk Assessment Table					
Consequence					
		Severe	Medium	Mild	Minor
<i>Probability</i>	<i>High Likelihood</i>	<i>Very High Risk</i>	<i>High Risk</i>	<i>Moderate Risk</i>	<i>Moderate/Low Risk</i>
	<i>Likely</i>	<i>High Risk</i>	<i>Moderate Risk</i>	<i>Moderate/Low Risk</i>	<i>Low Risk</i>
	<i>Low Likelihood</i>	<i>Moderate Risk</i>	<i>Moderate/Low Risk</i>	<i>Low Risk</i>	<i>Very Low Risk</i>
	<i>Unlikely</i>	<i>Moderate/Low Risk</i>	<i>Low Risk</i>	<i>Very Low Risk</i>	<i>Very Low Risk</i>

Risk Classification Definitions (C552 CIRIA, 2001).

Risk classification definitions

Very High - There is a high probability that severe harm could arise to a designated receptor from an identified hazard, OR, there is evidence that severe harm to a designated receptor is currently happening. This risk, if realised, is likely to result in a substantial liability. Urgent investigation (if not undertaken already) and remediation are likely to be required.

High - Harm is likely to arise to a designated receptor from an identified hazard. Realisation of the risk is likely to present a substantial liability. Urgent investigation (if not undertaken already) is required and remedial works may be necessary in the short term and are likely over the longer term.

Moderate - It is possible that harm could arise to a designated receptor from an identified hazard. However, it is either relatively unlikely that such harm would be severe, or if any harm were to occur it is more likely that the harm would be relatively mild. Investigation (if not already undertaken) is normally required to clarify the risk and to determine the potential liability. Some remedial works may be required in the longer term.

Moderate / Low or Low - It is possible that harm could arise to a designated receptor from an identified hazard, but it is likely that this harm, if realised, would at worst normally be mild.

Very Low - There is a low possibility that harm could arise to a receptor. In the event of such harm being realised it is not likely to be severe.

Area of Potential Concern (and contaminants of concern)	Potential Receptor	Potential Pathway to Receptor	Hazard (Potential Consequence)	Likelihood of Pollutant Linkage	Risk Assessment	Justification / Comments
<p>On site:</p> <p>No sources</p> <p>Off Site: Local industry including:</p> <p>Garages, Infilled Ponds, Clothing and Fabrics Manufacturers, Laboratory</p> <p>Metals and metalloids:</p> <p>Inorganic Compounds:</p> <p>Organic compounds:</p> <p>Ground gas</p>	Construction workers	Direct soil and dust ingestion Dermal contact Inhalation of dust Inhalation of vapours Inhalation of ground gases Fire and explosion	Acute and chronic toxicity, carcinogenic impact	Low Likelihood	Moderate Risk	Significant reconstruction is planned. As such, significant groundwork would be involved in the construction process. Additional investigation required.
	Future users – open landscaped areas. Off-site receptors/residents	Consumption of home-grown produce Dermal contact Inhalation of dust Inhalation of vapours	Acute and chronic toxicity, carcinogenic impact	Low Likelihood	Moderate Risk	The proposed development will have areas of soft landscaping. Additional investigation required.
	Future users – within building footprint	Inhalation of dust Inhalation of vapours Inhalation of ground gases Fire and explosion	Acute and chronic toxicity, carcinogenic impact	Low Likelihood	Moderate Risk	There potentially infilled ponds within 250m which may produce ground gas. Additional investigation required. .
	Unproductive Aquifer	Surface water run-off Migration downwards via granular soils Migration downwards via permeable soils and bedrock Migration via groundwater flows	Water pollution	Unlikely	Very Low Risk	The site is situated in on an Unproductive Aquifer. No Risk.
	Built materials and services Off-site buildings	Direct contact of concrete with concrete aggressive soils Direct contact with service supply pipes in contaminated soils Fire and explosion	Degradation	Low Likelihood	Moderate Risk	It is probable that future underground services and structures will come into contact with potentially impacted soils. Additional investigation required.
	Proposed flora / landscaping	Plant uptake and Phytotoxicity Plant uptake and ecotoxicological effects	Phytotoxicity	Low Likelihood	Moderate Risk	The proposed development will have areas of soft landscaping. Additional investigation required.

10.0 SITE CONCEPTUAL MODEL

Following the hypothesised Source - Pathway - Receptor linkages for exposure to possible contaminants as identified in the site conceptual model, the following possible unacceptable risks have been identified.

Potential Contaminants / Source	Pathway	Receptor	Site specific settings	Action Required
Made Ground/ Local Industry	Inhalation, ingestion and dermal contact.	Human Health Residential	Residential use with private gardens	Further action required – Further investigation
Made Ground/ Local Industry	Inhalation, ingestion and dermal contact	Human Health Workers	Workers and the general public should follow regulation on health and safety during development (HSE, 1991)	Further action required – Further investigation
Petrol filling station, Ruins, Infilled ponds	Through high permeability strata, fissures and shafts, and by Inhalation by humans	Human Health Inhalation of Gases	Potentially infilled ponds within 250m of the site	Further action required – Further investigation
Made Ground/ Local Industry	Leaching (direct precipitation, overland flow and through flow)	Shallow groundwater/ Surface Water	Non-Aquifer	No Risk. No further action required
Made Ground/ Local Industry	Negligible groundwater flow	Deep groundwater	Non-Aquifer	No Risk. No further action required
Made Ground/ Local Industry	Chemical attack, gas accumulation in buildings	Building structures/services	Potential for small amount of made ground	Further action required – Further investigation
Made Ground/ Local Industry	Uptake (root and stomata), ingestion, inhalation and dermal absorption by animal)	Ecological features (i.e. Flora and Fauna)	No significant Ecological system within 250m of the site.	No Risk. No further action required

11.0 SUGGESTED NEXT STEPS

The information from the preliminary risk assessment and site conceptual model has identified a number of potential unacceptable risks relating to sensitive receptors on-site.

Dependent on the scope of the proposed works on-site, it may be necessary to fully assess the potentially unacceptable risks, for which additional information would be required. We would suggest that the most viable method of assessment would be via a Quantitative Risk Assessment (Site Investigation) and the investigation would have the following objectives:

- Provide information for further characterisation of the site in relation to potential pollution from local industry.
- Provide information for further characterisation of the site in relation to potential ground gases on-site

An intrusive investigation may reveal on-site sources of contamination that were not established by the Phase I Desk Study and Site Walkover, and thus require modification of the conceptual model.

11.1 Proposed Further Site Works

The proposal is a combined environmental and geotechnical Intrusive Site Investigation in order to obtain further information about the site conditions.

Phase II Intrusive Investigation

The Preliminary CSM allows for the identification of the test parameters relevant to the investigation, though this may require modification or addition from the findings of the intrusive investigation. Phase II intrusive site investigation will be carried out in order to investigate and assess pollutant linkages identified in the preliminary Conceptual Site Model presented in Section 10. The works to be undertaken on the site would comprise (a) soil sampling that is appropriate to the potential sources and (b) testing for the potential contaminants given in the CSM or other sources identified during the intrusive investigation.

Geotechnical Site Investigation

The purpose of the geotechnical investigation will be to obtain data regarding engineering properties of the soils to enable the design of foundations, concrete, pavements and drainage. The works to be undertaken on the site would comprise (a) soil sampling, (b) drilling boreholes at selected locations within the site and to establish foundation design parameters.

The scope of any such investigation should be agreed with the Local Authority, Environment Agency and any other Interested Parties prior to commencement.



11.2 List of Figures / Appendices

Figure 1 – Site Sketch Plan

Figure 2 – Proposed Site Plan

Appendix A – Site Location Plan

Appendix B – Walkover Photographs

Appendix C – Landmark Envirocheck Report

12.0 REFERENCES

1. Beckett M.J. and Sims D.L. (1984). "The Development of Contaminated Land", Symposium on Hazardous Waste Disposal and the Re-use of Contaminated Land. Society of Chemical Industry.
2. British Standards Institution, 2001. Investigation of Potentially Contaminated Sites - Code of Practice, BS 10175, BSI, London
3. British Standards Institution, 20. Code of Practice for Site Investigations, BS5930:1999+A2: 2010, BSI, London
4. British Standards Institute: BS 10175 'Code of practice for the investigation of potentially contaminated sites', BSI 2011.
5. DEFRA, 2006b. Environmental Protection Act 1990: Part 2A. Contaminated Land. Defra Circular 01/2006. London: Department for Environment, Food and Rural Affairs.
6. DEFRA, 2008a. Improvements to contaminated land guidance. Outcome of the "Way Forward" exercise on soil guideline values. Defra: Department for Environment, Food and Rural Affairs.
7. DEFRA, 2008b. Guidance on the legal definition of contaminated land. London: Department for Environment, Food and Rural Affairs.
8. DEFRA, 2015. Development of Category 4 Screening Levels for assessment of land affected by contamination - SP1010
9. Environment Agency, 2000a. Secondary model procedure for the development of appropriate soil sampling strategies for land contamination. R&D Technical Report P5-066/TR. Bristol: Environment Agency.
10. Environment Agency, 2000b. Technical aspects of site investigation, Volumes 1 and 2. R&D Technical Report P5-065/TR. Bristol: Environment Agency.
11. Environment Agency, 2002, CLR 8, 'Potential contaminants for the assessment of contaminated land'. DEFRA/EA.
12. Environment Agency, 2004 CLR 11, 'Model Procedures for the Management of Contaminated Land', DEFRA and Environment Agency,
13. Environment Agency, 2005. Sampling and testing of wastes to meet landfill Waste Acceptance Criteria. Bristol: Environment Agency
14. Environment Agency, 2009a. Updated technical background to the CLEA model. Science Report SC050021/SR3. Bristol: Environment Agency.
15. Environment Agency, 2009b. Human health toxicological assessment of contaminants in soil. Science Report Final SC050021/SR2. Bristol: Environment.

16. Environment Agency, 2009c. CLEA software version 1.06. Bristol: Environment Agency.
17. Environment Agency, 2009d. CLEA software (version 1.06) handbook. Science Report SC050021/SR4. Bristol: Environment Agency.
18. Environment Agency 2015. Waste Classification: Guidance on the classification and assessment of waste (1st edition 2015)
19. Environment Agency, 2009e. CLR 4, 'Sampling strategies for contaminated land'. Report by The Centre for Research into the Built Environment, the Nottingham Trent University, DoE, 1994.
20. NHBC Standards, Chapter 4.1, "Land Quality - managing ground conditions", September 1999.
21. Water Supply (Water Quality) Regulations 2000, Statutory Instrument 2000 No. 3184, Crown Copyright 2000.
22. UK Water Industry Research Limited, 'Guidance for the Selection of Water Supply Pipes to be used in Brownfield Sites', report reference Number 10/WM/03/21, 2010.
23. Water Regulations Advisory Scheme, Information and Guidance Note, October 2002, 'The Selection of Materials for Water Supply Pipes to be Laid in Contaminated Land'.



Site Analytical Services Ltd.

REF: 19/31225

LOCATION: 111 Canfield Gardens, London, NW6 3DY

FIG: 1

TITLE: Existing Site Plan

DATE: Jan' 2020

SCALE: NTS

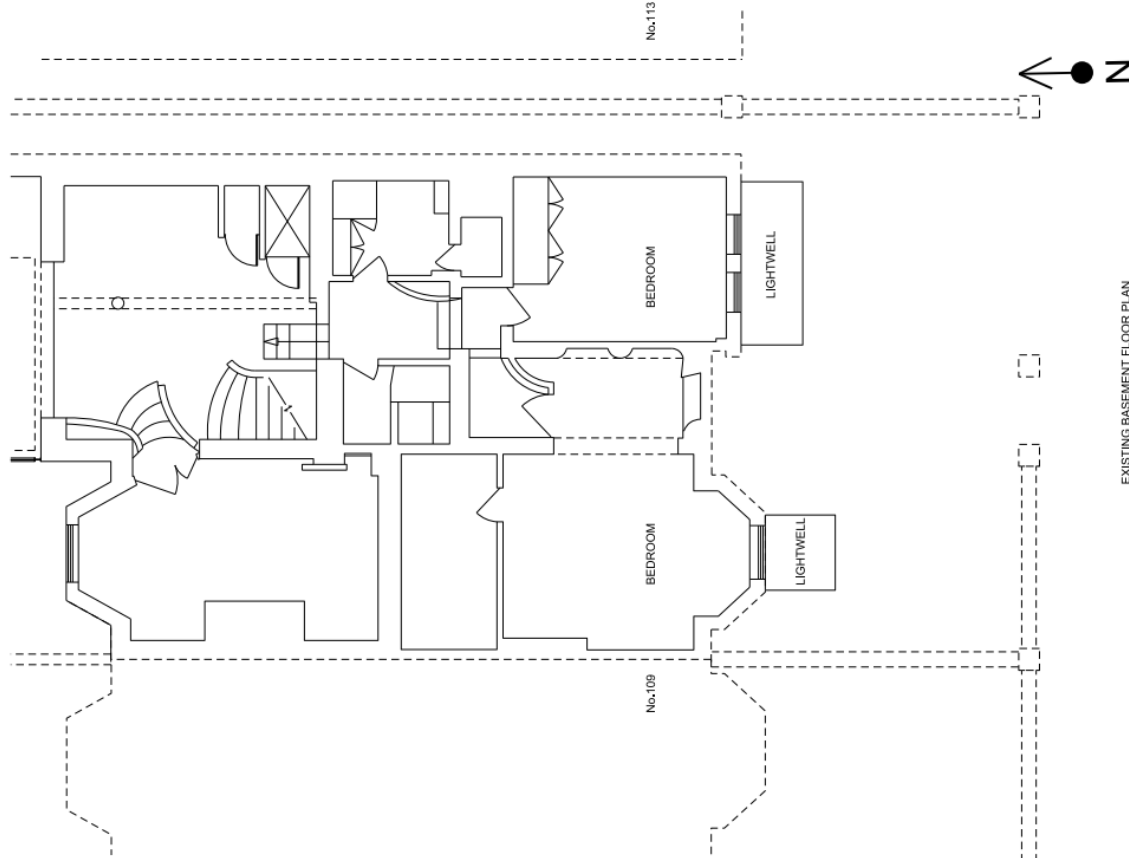

EXISTING BASEMENT FLOOR PLAN

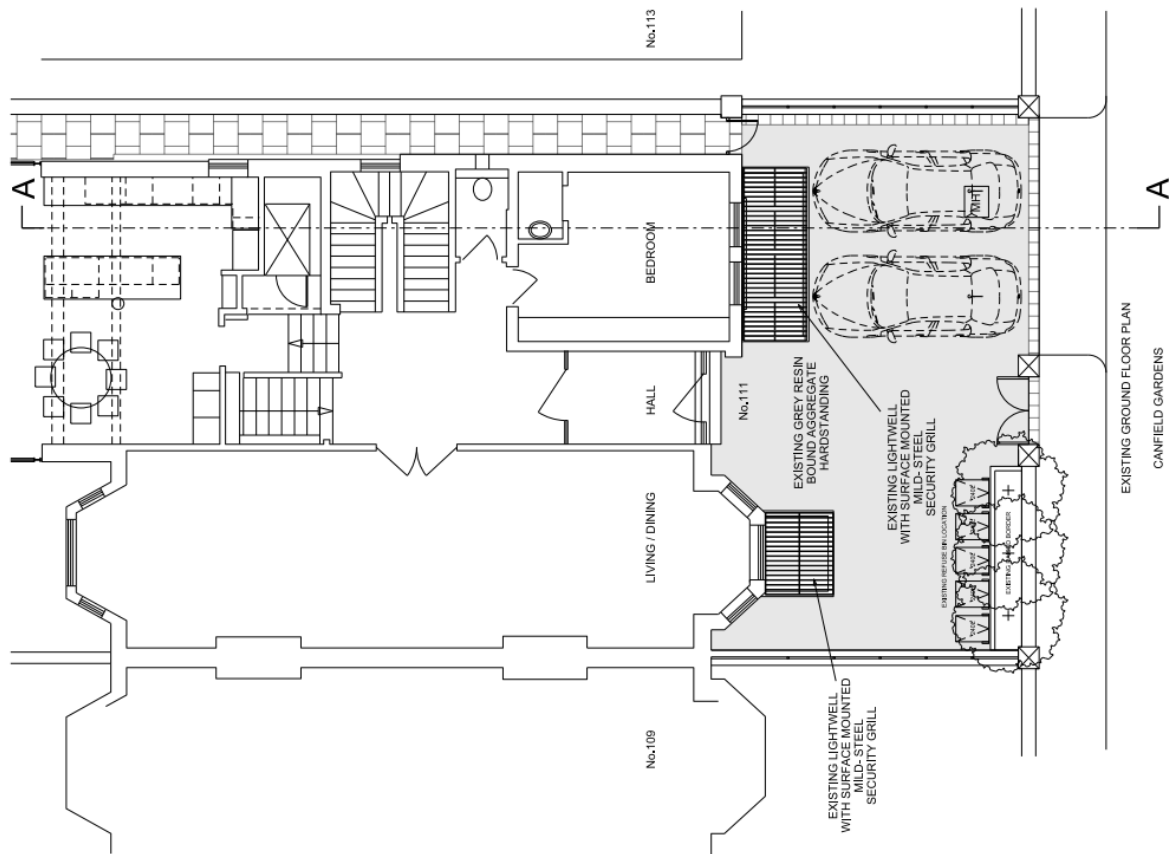

EXISTING GROUND FLOOR PLAN

DATE: 02/09/2019
SCALE: 1:100 @ A3
1:50 @ A1
0m 1m 2m 3m

DRAWING NUMBER:
NW6_111CG_EX01

TITLE:
EXISTING BASEMENT & GROUND FLOOR PLANS

PROJECT:
111 CRANFIELD GARDENS
LONDON NW6

CONTACT DETAILS:
56 Clarendon Road, London, EC1M 6PX
www.willingale.com
arch@willingale.com
T: 020-7480-5506

Willingale Associates
ARCHITECTS & DEVELOPMENT CONSULTANTS

Willingale Associates
ARCHITECTS & DEVELOPMENT CONSULTANTS

Appendix A

Site location plan

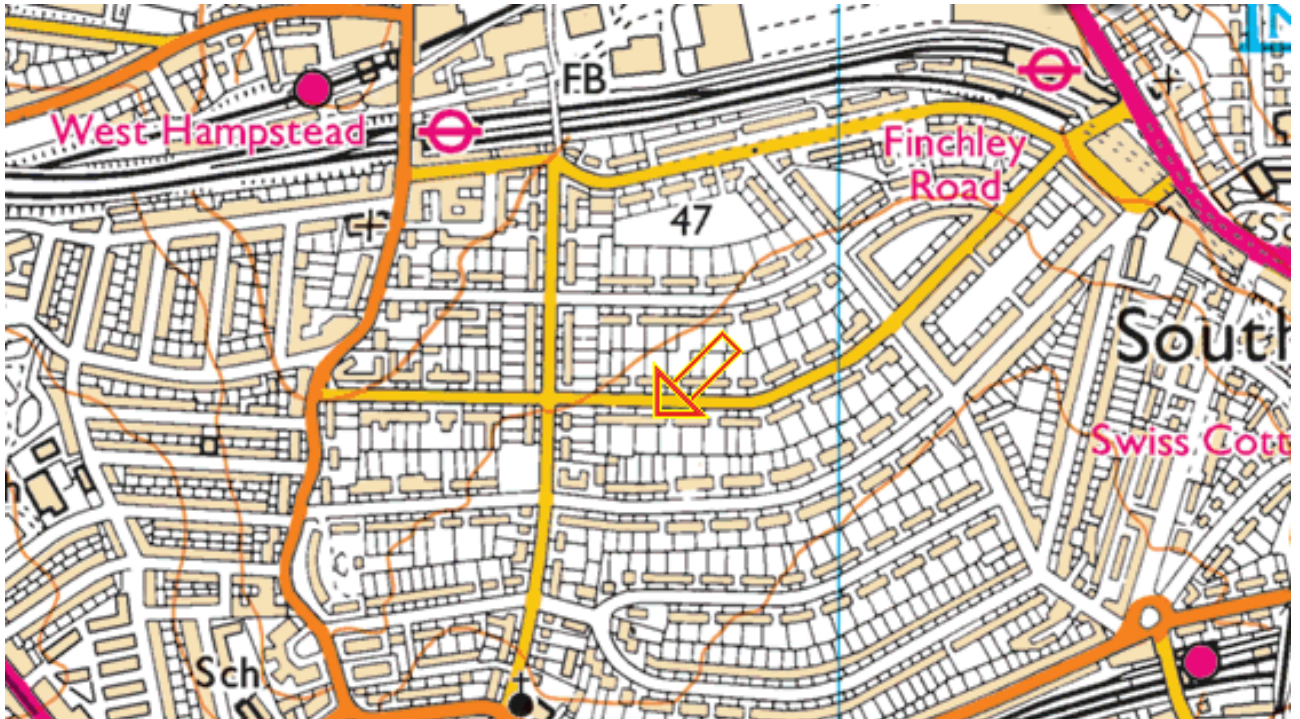

Ordnance Survey 2019

111 Canfield Gardens, London, NW6 3DY.

Appendix B

Site Photographs

Photograph 1 – Street view of the front elevation of the property on-site



Photograph 2 – View of the rear elevation of the property on-site



Photograph 3 – View of the rear garden on-site



Photograph 4 – View of hard landscaped patio to the immediate rear of the building on-site



Photograph 5 – View of the basement level from the front yard

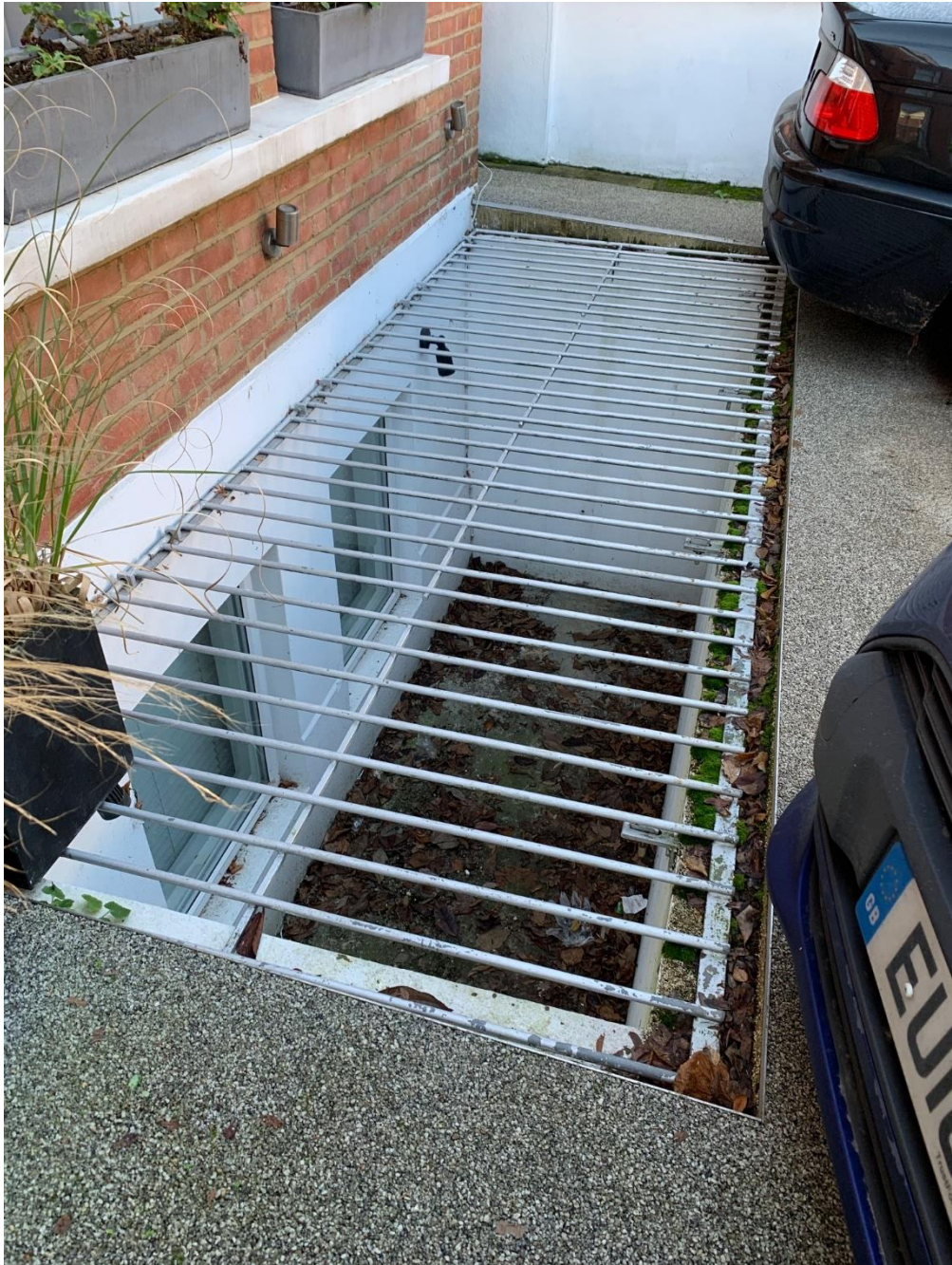



Site Analytical Services Ltd.

APPENDIX `C`

Envirocheck Data

Envirocheck[®] Report:

Datasheet

Order Details:

Order Number:

225619993_1_1

Customer Reference:

19/31225

National Grid Reference:

525800, 184320

Slice:

A

Site Area (Ha):

0.07

Search Buffer (m):

1000

Site Details:

111, Canfield Gardens

LONDON

NW6 3DY

Client Details:

Mr A Davidson

Site Analytical Services Ltd

Unit 14 & 15

River Road Business Park

33 River Road

Barking

IG11 0EA

Report Section	Page Number
Summary	-
Agency & Hydrological	1
Waste	7
Hazardous Substances	-
Geological	10
Industrial Land Use	14
Sensitive Land Use	-
Data Currency	65
Data Suppliers	72
Useful Contacts	73

Introduction

The Environment Act 1995 has made site sensitivity a key issue, as the legislation pays as much attention to the pathways by which contamination could spread, and to the vulnerable targets of contamination, as it does the potential sources of contamination. For this reason, Landmark's Site Sensitivity maps and Datasheet(s) place great emphasis on statutory data provided by the Environment Agency/Natural Resources Wales and the Scottish Environment Protection Agency; it also incorporates data from Natural England (and the Scottish and Welsh equivalents) and Local Authorities; and highlights hydrogeological features required by environmental and geotechnical consultants. It does not include any information concerning past uses of land. The datasheet is produced by querying the Landmark database to a distance defined by the client from a site boundary provided by the client. In this datasheet the National Grid References (NGRs) are rounded to the nearest 10m in accordance with Landmark's agreements with a number of Data Suppliers.

Copyright Notice

© Landmark Information Group Limited 2019. The Copyright on the information and data and its format as contained in this Envirocheck® Report ("Report") is the property of Landmark Information Group Limited ("Landmark") and several other Data Providers, including (but not limited to) Ordnance Survey, British Geological Survey, the Environment Agency/Natural Resources Wales and Natural England, and must not be reproduced in whole or in part by photocopying or any other method. The Report is supplied under Landmark's Terms and Conditions accepted by the Customer. A copy of Landmark's Terms and Conditions can be found with the Index Map for this report. Additional copies of the Report may be obtained from Landmark, subject to Landmark's charges in force from time to time. The Copyright, design rights and any other intellectual rights shall remain the exclusive property of Landmark and /or other Data providers, whose Copyright material has been included in this Report. © Environment Agency & United Kingdom Research and Innovation 2019. © Natural Resources Wales & United Kingdom Research and Innovation 2019.

Natural England Copyright Notice

Site of Special Scientific Interest, National Nature Reserve, Ramsar, Special Protection Area, Special Conservation Area, Marine Nature Reserve data (derived from Ordnance Survey 1:10000 raster) is provided by, and used with the permission of, Natural England who retain the copyright and Intellectual Property Rights for the data.

Scottish Natural Heritage Copyright

Contains SNH information licensed under the Open Government Licence v3.0.

Ove Arup Copyright Notice

The Mining Instability data was obtained on licence from Ove Arup & Partners Limited (for further information, contact mining.review@arup.com). No reproduction or further use of such Data is to be made without the prior written consent of Ove Arup & Partners Limited. The supplied Mining Instability data is derived from publicly available records and other third party sources and neither Ove Arup & Partners nor Landmark warrant the accuracy or completeness of such information or data.

Peter Brett Associates Copyright Notice

The cavity data presented has been extracted from the PBA enhanced version of the original DEFRA national cavity databases. PBA/DEFRA retain the copyright & intellectual property rights in the data. Whilst all reasonable efforts are made to check that the information contained in the cavity databases is accurate we do not warrant that the data is complete or error free. The information is based upon our own researches and those collated from a number of external sources and is continually being augmented and updated by PBA. In no event shall PBA/DEFRA or Landmark be liable for any loss or damage including, without limitation, indirect or consequential loss or damage arising from the use of this data.

Radon Potential dataset Copyright Notice

Information supplied from a joint dataset compiled by The British Geological Survey and Public Health England.

Natural Resources Wales Copyright Notice

Contains Natural Resources Wales information © Natural Resources Wales and Database Right. All rights Reserved. Contains Ordnance Survey Data. Ordnance Survey Licence number 100019741. Crown Copyright and Database Right. Contains Natural Resources Wales information © Natural Resources Wales and Database Right. All rights Reserved. Some features of this information are based on digital spatial data licensed from the Centre for Ecology & Hydrology © NERC (CEH). Defra, Met Office and DARD Rivers Agency © Crown copyright. © Cranfield University. © James Hutton Institute. Contains OS data © Crown copyright and database right 2019. Land & Property Services © Crown copyright and database right.

Report Version v53.0

Data Type	Page Number	On Site	0 to 250m	251 to 500m	501 to 1000m (*up to 2000m)
Agency & Hydrological					
BGS Groundwater Flooding Susceptibility					n/a
Contaminated Land Register Entries and Notices					
Discharge Consents					
Prosecutions Relating to Controlled Waters			n/a	n/a	n/a
Enforcement and Prohibition Notices					
Integrated Pollution Controls					
Integrated Pollution Prevention And Control					
Local Authority Integrated Pollution Prevention And Control					
Local Authority Pollution Prevention and Controls	pg 1			3	20
Local Authority Pollution Prevention and Control Enforcements					
Nearest Surface Water Feature	pg 4				Yes
Pollution Incidents to Controlled Waters					
Prosecutions Relating to Authorised Processes					
Registered Radioactive Substances					
River Quality					
River Quality Biology Sampling Points					
River Quality Chemistry Sampling Points					
Substantiated Pollution Incident Register					
Water Abstractions	pg 4				4 (*4)
Water Industry Act Referrals					
Groundwater Vulnerability Map	pg 6	Yes	n/a	n/a	n/a
Groundwater Vulnerability - Soluble Rock Risk			n/a	n/a	n/a
Groundwater Vulnerability - Local Information			n/a	n/a	n/a
Bedrock Aquifer Designations	pg 6	Yes	n/a	n/a	n/a
Superficial Aquifer Designations			n/a	n/a	n/a
Source Protection Zones	pg 6				1
Extreme Flooding from Rivers or Sea without Defences				n/a	n/a
Flooding from Rivers or Sea without Defences				n/a	n/a
Areas Benefiting from Flood Defences				n/a	n/a
Flood Water Storage Areas				n/a	n/a
Flood Defences				n/a	n/a
OS Water Network Lines					

Data Type	Page Number	On Site	0 to 250m	251 to 500m	501 to 1000m (*up to 2000m)
Waste					
BGS Recorded Landfill Sites					
Historical Landfill Sites	pg 7			1	
Integrated Pollution Control Registered Waste Sites					
Licensed Waste Management Facilities (Landfill Boundaries)					
Licensed Waste Management Facilities (Locations)					
Local Authority Landfill Coverage		1	n/a	n/a	n/a
Local Authority Recorded Landfill Sites					
Potentially Infilled Land (Non-Water)	pg 7				2
Potentially Infilled Land (Water)					
Registered Landfill Sites					
Registered Waste Transfer Sites	pg 7				3
Registered Waste Treatment or Disposal Sites	pg 9				1
Hazardous Substances					
Control of Major Accident Hazards Sites (COMAH)					
Explosive Sites					
Notification of Installations Handling Hazardous Substances (NIHHS)					
Planning Hazardous Substance Consents					
Planning Hazardous Substance Enforcements					

Data Type	Page Number	On Site	0 to 250m	251 to 500m	501 to 1000m (*up to 2000m)
Geological					
BGS 1:625,000 Solid Geology	pg 10	Yes	n/a	n/a	n/a
BGS Estimated Soil Chemistry					
BGS Recorded Mineral Sites					
BGS Urban Soil Chemistry	pg 10		Yes	Yes	Yes
BGS Urban Soil Chemistry Averages	pg 13	Yes			
CBSCB Compensation District			n/a	n/a	n/a
Coal Mining Affected Areas			n/a	n/a	n/a
Mining Instability			n/a	n/a	n/a
Man-Made Mining Cavities					
Natural Cavities					
Non Coal Mining Areas of Great Britain				n/a	n/a
Potential for Collapsible Ground Stability Hazards	pg 13	Yes		n/a	n/a
Potential for Compressible Ground Stability Hazards				n/a	n/a
Potential for Ground Dissolution Stability Hazards				n/a	n/a
Potential for Landslide Ground Stability Hazards	pg 13	Yes		n/a	n/a
Potential for Running Sand Ground Stability Hazards	pg 13	Yes		n/a	n/a
Potential for Shrinking or Swelling Clay Ground Stability Hazards	pg 13	Yes		n/a	n/a
Radon Potential - Radon Affected Areas			n/a	n/a	n/a
Radon Potential - Radon Protection Measures			n/a	n/a	n/a
Industrial Land Use					
Contemporary Trade Directory Entries	pg 14		4	60	350
Fuel Station Entries	pg 48				5
Points of Interest - Commercial Services	pg 49			15	72
Points of Interest - Education and Health	pg 56				1
Points of Interest - Manufacturing and Production	pg 56			3	28
Points of Interest - Public Infrastructure	pg 58			2	17
Points of Interest - Recreational and Environmental	pg 60			2	44
Gas Pipelines					
Underground Electrical Cables	pg 64				6

Data Type	Page Number	On Site	0 to 250m	251 to 500m	501 to 1000m (*up to 2000m)
Sensitive Land Use					
Ancient Woodland					
Areas of Adopted Green Belt					
Areas of Unadopted Green Belt					
Areas of Outstanding Natural Beauty					
Environmentally Sensitive Areas					
Forest Parks					
Local Nature Reserves					
Marine Nature Reserves					
National Nature Reserves					
National Parks					
Nitrate Sensitive Areas					
Nitrate Vulnerable Zones					
Ramsar Sites					
Sites of Special Scientific Interest					
Special Areas of Conservation					
Special Protection Areas					
World Heritage Sites					

Map ID	Details	Quadrant Reference (Compass Direction)	Estimated Distance From Site	Contact	NGR
1	Local Authority Pollution Prevention and Controls Name: William J Humpage Location: 12-13 West Hampstead Mews, LONDON, NW6 3BB Authority: London Borough of Camden, Pollution Projects Team Permit Reference: Not Given Dated: Not Supplied Process Type: Local Authority Air Pollution Control Description: Part B process (no specific reference) Status: Application Withdrawn Positional Accuracy: Manually positioned to the address or location	A13NW (NW)	297	2	525567 184544
2	Local Authority Pollution Prevention and Controls Name: Sqweaky Clean Professional Dry Cleaners Location: 13 Fairhazel Gardens, London, Nw6 3qe Authority: London Borough of Camden, Pollution Projects Team Permit Reference: PPC/DC37 Dated: 12th January 2007 Process Type: Local Authority Pollution Prevention and Control Description: PG6/46 Dry cleaning Status: Permitted Positional Accuracy: Located by supplier to within 10m	A14SW (SE)	465	2	526237 184134
2	Local Authority Pollution Prevention and Controls Name: Connoisseur Dry Cleaners Location: 3-5 Fairhazel Gardens, London, Nw6 3qe Authority: London Borough of Camden, Pollution Projects Team Permit Reference: PPC/DC11 Dated: 12th January 2007 Process Type: Local Authority Pollution Prevention and Control Description: PG6/46 Dry cleaning Status: Permitted Positional Accuracy: Located by supplier to within 10m	A14SW (SE)	494	2	526262 184119
3	Local Authority Pollution Prevention and Controls Name: Is Dry Cleaners Location: 6 Canfield Gardens, London, Nw6 3bs Authority: London Borough of Camden, Pollution Projects Team Permit Reference: PPC/DC18 Dated: 5th February 2007 Process Type: Local Authority Pollution Prevention and Control Description: PG6/46 Dry cleaning Status: Permitted Positional Accuracy: Located by supplier to within 10m	A19SW (NE)	553	2	526257 184662
4	Local Authority Pollution Prevention and Controls Name: Madame George Dry Cleaners Location: 227 West End Lane, London, Nw6 1xj Authority: London Borough of Camden, Pollution Projects Team Permit Reference: PPC/DC15 Dated: 12th January 2007 Process Type: Local Authority Pollution Prevention and Control Description: PG6/46 Dry cleaning Status: Permitted Positional Accuracy: Located by supplier to within 10m	A18SW (NW)	608	2	525499 184882
5	Local Authority Pollution Prevention and Controls Name: Masterclean Dry Cleaners Location: 6 Langtry Walk, London, Nw8 0du Authority: London Borough of Camden, Pollution Projects Team Permit Reference: PPC/DC38 Dated: 12th January 2007 Process Type: Local Authority Pollution Prevention and Control Description: PG6/46 Dry cleaning Status: Permitted Positional Accuracy: Located by supplier to within 10m	A14SW (SE)	624	2	526352 184004
6	Local Authority Pollution Prevention and Controls Name: Hampstead Express Dry Cleaning Location: 279a Finchley Road, London, Nw3 6lt Authority: London Borough of Camden, Pollution Projects Team Permit Reference: PPC/DC6 Dated: 12th January 2007 Process Type: Local Authority Pollution Prevention and Control Description: PG6/46 Dry cleaning Status: Permitted Positional Accuracy: Located by supplier to within 10m	A19SW (NE)	670	2	526178 184902

Map ID	Details	Quadrant Reference (Compass Direction)	Estimated Distance From Site	Contact	NGR
6	Local Authority Pollution Prevention and Controls Name: Janet'S Hand Laundry Ltd Location: 281a Finchley Road, London, Nw3 6nd Authority: London Borough of Camden, Pollution Projects Team Permit Reference: PPC/DC14 Dated: 12th January 2007 Process Type: Local Authority Pollution Prevention and Control Description: PG6/46 Dry cleaning Status: Permitted Positional Accuracy: Located by supplier to within 10m	A19SW (NE)	682	2	526167 184924
7	Local Authority Pollution Prevention and Controls Name: B P Harmony Location: 104a Finchley Road, London, NW3 5EY Authority: London Borough of Camden, Pollution Projects Team Permit Reference: Not Given Dated: 1st July 1999 Process Type: Local Authority Air Pollution Control Description: PG1/14 Petrol filling station Status: Authorised Positional Accuracy: Automatically positioned to the address	A14NE (E)	700	2	526471 184554
7	Local Authority Pollution Prevention and Controls Name: Bp Harmony Location: 104a Finchley Road, LONDON, NW3 5EY Authority: London Borough of Camden, Pollution Projects Team Permit Reference: PPC18 Dated: 1st July 1999 Process Type: Local Authority Pollution Prevention and Control Description: PG1/14 Petrol filling station Status: Permitted Positional Accuracy: Automatically positioned to the address	A14NE (E)	700	2	526471 184554
8	Local Authority Pollution Prevention and Controls Name: Bromptons Of Windsor Street Location: 91 Boundary Road, London, Nw8 0rg Authority: Westminster City Council, Environmental Health Department Permit Reference: 06/38226/EE1EP Dated: 14th September 2007 Process Type: Local Authority Pollution Prevention and Control Description: PG6/46 Dry cleaning Status: Permitted Positional Accuracy: Manually positioned to the address or location	A8SE (S)	703	3	525983 183617
9	Local Authority Pollution Prevention and Controls Name: Crest Dry Cleaners Location: 220 Kilburn High Road, London, Nw6 4jl Authority: London Borough of Camden, Pollution Projects Team Permit Reference: PPC/DC24 Dated: 5th February 2007 Process Type: Local Authority Pollution Prevention and Control Description: PG6/46 Dry cleaning Status: Permitted Positional Accuracy: Located by supplier to within 10m	A12SW (W)	735	2	525080 184106
10	Local Authority Pollution Prevention and Controls Name: Shamrock Express Cleaners Location: 210 West End Lane, London, Nw6 1uu Authority: London Borough of Camden, Pollution Projects Team Permit Reference: PPC/DC33 Dated: 12th January 2007 Process Type: Local Authority Pollution Prevention and Control Description: PG6/46 Dry cleaning Status: Permitted Positional Accuracy: Located by supplier to within 10m	A18NW (N)	751	2	525517 185048
11	Local Authority Pollution Prevention and Controls Name: Perfect Dry Cleaners Location: 55 Abbey Road, London, NW8 0AD Authority: Westminster City Council, Environmental Health Department Permit Reference: 09/74394/EE1EP Dated: 23rd March 2010 Process Type: Local Authority Pollution Prevention and Control Description: PG6/46 Dry cleaning Status: Permitted Positional Accuracy: Manually positioned to the address or location	A8SE (S)	763	3	526069 183582

Map ID	Details	Quadrant Reference (Compass Direction)	Estimated Distance From Site	Contact	NGR
12	Local Authority Pollution Prevention and Controls Name: Essi'S Dry Cleaners Location: 7 Kilburn High Road, London, Nw6 6ht Authority: London Borough of Brent, Environmental Health Department Permit Reference: DC/05/16730/v.3 Dated: 12th June 2007 Process Type: Local Authority Pollution Prevention and Control Description: PG6/46 Dry cleaning Status: Permitted Positional Accuracy: Manually positioned to the address or location	A7SE (SW)	807	4	525428 183575
13	Local Authority Pollution Prevention and Controls Name: Pm Dry Cleaning Service Location: 6 Willesden Lane, London, Nw6 7sr Authority: London Borough of Brent, Environmental Health Department Permit Reference: DC/05/16760/v.3 Dated: 12th June 2007 Process Type: Local Authority Pollution Prevention and Control Description: PG6/46 Dry cleaning Status: Permitted Positional Accuracy: Manually positioned to the address or location	A12SW (W)	810	4	525007 184087
13	Local Authority Pollution Prevention and Controls Name: Celebrity Dry Cleaners Location: 16 Willesden Lane, London, Nw6 7sr Authority: London Borough of Brent, Environmental Health Department Permit Reference: DC/05/16757/v.3 Dated: 12th June 2007 Process Type: Local Authority Pollution Prevention and Control Description: PG6/46 Dry cleaning Status: Permitted Positional Accuracy: Manually positioned to the address or location	A12SW (W)	835	4	524986 184069
14	Local Authority Pollution Prevention and Controls Name: Swiss Cottage Dry Cleaners Location: 121 Finchley Road, London, Nw3 6hy Authority: London Borough of Camden, Pollution Projects Team Permit Reference: PPC/DC10 Dated: 12th January 2007 Process Type: Local Authority Pollution Prevention and Control Description: PG6/46 Dry cleaning Status: Permitted Positional Accuracy: Located by supplier to within 10m	A14SE (E)	825	2	526626 184270
15	Local Authority Pollution Prevention and Controls Name: Perfect Dry Cleaners And Launderette Location: 59 Kilburn High Road, London, Nw6 5sb Authority: London Borough of Brent, Environmental Health Department Permit Reference: DC/06/06980/v.3 Dated: 24th July 2007 Process Type: Local Authority Pollution Prevention and Control Description: PG6/46 Dry cleaning Status: Permitted Positional Accuracy: Manually positioned to the address or location	A8SW (S)	843	4	525478 183514
16	Local Authority Pollution Prevention and Controls Name: A B Dyne Motors Location: 52 Iverson Road, London, NW6 2QX Authority: London Borough of Camden, Pollution Projects Team Permit Reference: PPC9 Dated: 19th February 1998 Process Type: Local Authority Pollution Prevention and Control Description: PG6/34 Respraying of road vehicles Status: Permitted Positional Accuracy: Manually positioned to the address or location	A12NW (W)	888	2	524931 184571
17	Local Authority Pollution Prevention and Controls Name: Ashiq Lone Dry Cleaners Location: 17 Willesden Lane, Kilburn, Nw6 7sb Authority: London Borough of Brent, Environmental Health Department Permit Reference: DC/05/16764/v.2 Dated: 12th June 2007 Process Type: Local Authority Pollution Prevention and Control Description: PG6/46 Dry cleaning Status: Authorisation revoked Positional Accuracy: Manually positioned to the address or location	A12SW (W)	906	4	524936 183992

Map ID	Details	Quadrant Reference (Compass Direction)	Estimated Distance From Site	Contact	NGR
18	Local Authority Pollution Prevention and Controls Name: Sparkle Dry Cleaning Location: 329 West End Lane, London, Nw6 1rs Authority: London Borough of Camden, Pollution Projects Team Permit Reference: PPC/DC34 Dated: 12th January 2007 Process Type: Local Authority Pollution Prevention and Control Description: PG6/46 Dry cleaning Status: Permitted Positional Accuracy: Located by supplier to within 10m	A17NE (NW)	948	2	525385 185205
19	Local Authority Pollution Prevention and Controls Name: Siciliana Location: 6 Blenheim Terrace, London, Nw8 0eb Authority: Westminster City Council, Environmental Health Department Permit Reference: 06/48997/EE1EP Dated: 25th September 2007 Process Type: Local Authority Pollution Prevention and Control Description: PG6/46 Dry cleaning Status: Permitted Positional Accuracy: Manually positioned to the address or location	A9SW (SE)	985	3	526198 183395
	Nearest Surface Water Feature	A14SE (E)	967	-	526768 184296
20	Water Abstractions Operator: London Borough Of Camden Licence Number: Th/039/0039/087 Permit Version: 1 Location: Swiss Cottage Open Space- Borehole Authority: Environment Agency, Thames Region Abstraction: Municipal Grounds: Spray Irrigation - Direct Abstraction Type: Water may be abstracted from a single point Source: Groundwater Daily Rate (m3): Not Supplied Yearly Rate (m3): Not Supplied Details: Swiss Cottage Open Space, Winchester Road, London Authorised Start: 01 April Authorised End: 31 March Permit Start Date: 5th December 2013 Permit End Date: Not Supplied Positional Accuracy: Located by supplier to within 10m	A14SE (E)	950	5	526750 184261
20	Water Abstractions Operator: London Borough Of Camden Licence Number: Th/039/0039/087 Permit Version: 1 Location: Swiss Cottage Open Space- Borehole Authority: Environment Agency, Thames Region Abstraction: Municipal Grounds: General Washing/Process Washing Abstraction Type: Water may be abstracted from a single point Source: Groundwater Daily Rate (m3): Not Supplied Yearly Rate (m3): Not Supplied Details: Swiss Cottage Open Space, Winchester Road, London Authorised Start: 01 April Authorised End: 31 March Permit Start Date: 5th December 2013 Permit End Date: Not Supplied Positional Accuracy: Located by supplier to within 10m	A14SE (E)	950	5	526750 184261
20	Water Abstractions Operator: London Borough Of Camden Licence Number: Th/039/0039/087 Permit Version: 1 Location: Swiss Cottage Open Space- Borehole Authority: Environment Agency, Thames Region Abstraction: Municipal Grounds: Lake And Pond Throughflow Abstraction Type: Water may be abstracted from a single point Source: Groundwater Daily Rate (m3): Not Supplied Yearly Rate (m3): Not Supplied Details: Swiss Cottage Open Space, Winchester Road, London Authorised Start: 01 April Authorised End: 31 March Permit Start Date: 5th December 2013 Permit End Date: Not Supplied Positional Accuracy: Located by supplier to within 10m	A14SE (E)	950	5	526750 184261

Map ID	Details	Quadrant Reference (Compass Direction)	Estimated Distance From Site	Contact	NGR
21	Water Abstractions Operator: London Borough Of Camden Licence Number: 28/39/39/0219 Permit Version: 1 Location: Swiss Cottage Open Space- Borehole Authority: Environment Agency, Thames Region Abstraction: Municipal Grounds: Spray Irrigation - Direct Abstraction Type: Water may be abstracted from a single point Source: Groundwater Daily Rate (m3): Not Supplied Yearly Rate (m3): Not Supplied Details: Swiss Cottage Open Space, Winchester Road, London. Authorised Start: 01 January Authorised End: 31 December Permit Start Date: 1st April 2008 Permit End Date: Not Supplied Positional Accuracy: Located by supplier to within 10m	A14SE (E)	999	5	526800 184280
	Water Abstractions Operator: Marylebone Cricket Club Licence Number: Th/039/0039/116 Permit Version: 1 Location: Lords Cricket Ground, London. Authority: Environment Agency, Thames Region Abstraction: Other Industrial/Commercial/Public Services: Heat Pump Abstraction Type: Water may be abstracted from a single point Source: Groundwater Daily Rate (m3): Not Supplied Yearly Rate (m3): Not Supplied Details: Not Supplied Authorised Start: 01 April Authorised End: 31 March Permit Start Date: 17th May 2017 Permit End Date: Not Supplied Positional Accuracy: Located by supplier to within 10m	A5SW (SE)	1800	5	526902 182872
	Water Abstractions Operator: Thames Water Utilities Ltd Licence Number: Th/039/0039/058 Permit Version: 1 Location: Borehole At Barrow Hill Authority: Environment Agency, Thames Region Abstraction: Public Water Supply: Potable Water Supply - Direct Abstraction Type: Water may be abstracted from a single point Source: Groundwater Daily Rate (m3): Not Supplied Yearly Rate (m3): Not Supplied Details: Not Supplied Authorised Start: 01 April Authorised End: 31 March Permit Start Date: 1st April 2013 Permit End Date: Not Supplied Positional Accuracy: Located by supplier to within 10m	(E)	1930	5	527636 183697
	Water Abstractions Operator: Thames Water Utilities Ltd Licence Number: 28/39/39/0231 Permit Version: 1 Location: Barrow Hill Pumping Station - Borehole Authority: Environment Agency, Thames Region Abstraction: Public Water Supply: Potable Water Supply - Direct Abstraction Type: Water may be abstracted from a single point Source: Groundwater Daily Rate (m3): Not Supplied Yearly Rate (m3): Not Supplied Details: Barrow Hill Pumping Station Authorised Start: 01 January Authorised End: 31 December Permit Start Date: 1st April 2007 Permit End Date: Not Supplied Positional Accuracy: Located by supplier to within 10m	(E)	1936	5	527640 183690

Map ID	Details	Quadrant Reference (Compass Direction)	Estimated Distance From Site	Contact	NGR
	Water Abstractions Operator: Thames Water Utilities Ltd Licence Number: 28/39/39/0202 Permit Version: 1 Location: Barrow Hill Pumping Station - Borehole Authority: Environment Agency, Thames Region Abstraction: Public Water Supply: Potable Water Supply - Direct Abstraction Type: Water may be abstracted from a single point Source: Groundwater Daily Rate (m3): Not Supplied Yearly Rate (m3): Not Supplied Details: Barrow Hill Pumping Station Authorised Start: 01 January Authorised End: 31 December Permit Start Date: 26th September 2002 Permit End Date: Not Supplied Positional Accuracy: Located by supplier to within 10m	(E)	1936	5	527640 183690
	Groundwater Vulnerability Map Combined Unproductive Aquifer (may have productive aquifer beneath) Classification: Unproductive Vulnerability: Unproductive Bedrock Aquifer, No Superficial Aquifer Combined Aquifer: Low Pollutant Speed: Mixed Bedrock Flow: 300-550 mm/year Dilution: 40-70% Baseflow Index: <90% Superficial Patchiness: <3m Superficial Thickness: No Data Superficial Recharge:	A13NW (SE)	0	6	525796 184322
	Groundwater Vulnerability - Soluble Rock Risk None				
	Bedrock Aquifer Designations Aquifer Designation: Unproductive Strata	A13NW (SE)	0	6	525796 184322
	Superficial Aquifer Designations No Data Available				
22	Source Protection Zones Name: Not Supplied Source: Environment Agency, Head Office Reference: Not Supplied Type: Zone II (Outer Protection Zone): Either 25% of the source area or a 400 day travel time whichever is greater.	A14SE (E)	781	5	526581 184258
	Extreme Flooding from Rivers or Sea without Defences None				
	Flooding from Rivers or Sea without Defences None				
	Areas Benefiting from Flood Defences None				
	Flood Water Storage Areas None				
	Flood Defences None				
	OS Water Network Lines None				

Map ID	Details	Quadrant Reference (Compass Direction)	Estimated Distance From Site	Contact	NGR
23	Historical Landfill Sites Licence Holder: Not Supplied Location: London NW6 Name: Canfield Place Operator Location: Not Supplied Boundary Accuracy: As Supplied Provider Reference: EAHLD12043 First Input Date: Not Supplied Last Input Date: Not Supplied Specified Waste: Not Supplied Type: EA Waste Ref: 0 Regis Ref: Not Supplied WRC Ref: Not Supplied BGS Ref: Not Supplied Other Ref: DON009	A18SE (NE)	496	5	526033 184787
	Local Authority Landfill Coverage Name: London Borough of Camden - Has no landfill data to supply		0	7	525796 184322
	Local Authority Landfill Coverage Name: Westminster City Council - Has supplied landfill data		618	3	526119 183766
	Local Authority Landfill Coverage Name: London Borough of Brent - Has supplied landfill data		698	4	525222 183891
24	Potentially Infilled Land (Non-Water) Bearing Ref: SE Use: Unknown Filled Ground (Pit, quarry etc) Date of Mapping: 1991	A9NW (SE)	897	9	526436 183663
25	Potentially Infilled Land (Non-Water) Bearing Ref: NE Use: Unknown Filled Ground (Pit, quarry etc) Date of Mapping: 1991	A19NW (NE)	931	9	526467 184999
26	Registered Waste Transfer Sites Licence Holder: L.B. of Camden Licence Reference: DL137 Site Location: 152 West End Lane, CAMDEN, London, NW6 Operator Location: Old Town Hall, Haverstock Hill, CAMDEN, London, NW3 4QP Authority: Environment Agency - Thames Region, North East Area Site Category: Transfer Max Input Rate: Very Small (Less than 10,000 tonnes per year) Waste Source: No known restriction on source of waste Restrictions: Licence Status: Licence lapsed/cancelled/defunct/not applicable/surrenderedCancelled Dated: 1st August 1983 Preceded By: Not Given Licence: Superseded By: Not Given Licence: Positional Accuracy: Manually positioned to the road within the address or location Boundary Quality: Not Supplied Authorised Waste: Asbestos Elect.Capacitors Cont'G Pcb Fluid Prohibited Waste: Biodegradable/Putrescible Waste Clinical Wastes Notifiable Wastes Special Wastes	A18SW (NW)	513	5	525530 184790

Map ID	Details	Quadrant Reference (Compass Direction)	Estimated Distance From Site	Contact	NGR
27	Registered Waste Transfer Sites Licence Holder: P B Donoghue Licence Reference: DL140 Site Location: BR Goods Yard at 269 Finchley Road, CAMDEN, London, NW3 Operator Location: As Site Address Authority: Environment Agency - Thames Region, North East Area Site Category: Transfer Max Input Rate: Medium (Equal to or greater than 25,000 and less than 75,000 tonnes per year) Waste Source: No known restriction on source of waste Restrictions: Licence Status: Licence lapsed/cancelled/defunct/not applicable/surrenderedCancelled Dated: 1st February 1992 Preceded By: DL140 Licence: Superseded By: Not Given Licence: Positional Accuracy: Manually positioned to the address or location Boundary Quality: Not Supplied Authorised Waste: Lwra Cat. A = Inert Wastes Lwra Cat. Bi Gen.Non-Putresc Max.Waste Permitted By Licence-States Prohibited Waste: Clinical - As In Coll/Disp.Regis Of '88 Liquid/Slurry/Sludge Wastes Poisonous, Noxious, Polluting Wastes Special Wastes Waste N.O.S.	A19SW (NE)	587	5	526200 184780
27	Registered Waste Transfer Sites Licence Holder: P B Donoghue Licence Reference: DL140 Site Location: BR Goods Yard, 269 Finchley Road, CAMDEN, London, NW3 Operator Location: As Site Address Authority: Environment Agency - Thames Region, North East Area Site Category: Transfer Max Input Rate: Medium (Equal to or greater than 25,000 and less than 75,000 tonnes per year) Waste Source: No known restriction on source of waste Restrictions: Licence Status: Record supersededSuperseded Dated: 1st August 1983 Preceded By: Not Given Licence: Superseded By: DL140 Licence: Positional Accuracy: Manually positioned to the address or location Boundary Quality: Not Supplied Authorised Waste: Commercial Waste Construction Ind. Wastes Max.Waste Permitted By Licence(Stated) Prohibited Waste: Clinical Waste -Clause 2 & 4 Hsc 1982 Notifiable Wastes Putrescible Waste Special Wastes	A19SW (NE)	587	5	526200 184780

Map ID	Details	Quadrant Reference (Compass Direction)	Estimated Distance From Site	Contact	NGR
28	<p>Registered Waste Treatment or Disposal Sites</p> <p>Licence Holder: T H Beardon & Son Ltd Licence Reference: DL359 Site Location: Unit 3 Liddell Road, Maygrove Road, CAMDEN, London, NW6 2EW Operator Location: 9 Cleveland Gardens, WORCESTER PARK, Surrey, DT4 7JJ Authority: Environment Agency - Thames Region, North East Area Site Category: Scrapyard Max Input Rate: Very Small (Less than 10,000 tonnes per year) Waste Source: No known restriction on source of waste Restrictions: Licence Status: Licence lapsed/cancelled/defunct/not applicable/surrenderedCancelled Dated: 1st November 1991 Preceded By: Not Given Licence: Superseded By: Not Given Licence: Positional Accuracy: Manually positioned to the address or location Boundary Quality: Not Supplied Authorised Waste: Alum/Brass/Copper/Tin/Zinc/Lead+Alloys Electric Cable & Tyres Intact Lead/Acid Batteries Light Non-Ferrous Metals Lwra Cat Bii Gen. Scrap Metal Namely Max.Waste Permitted By Licence-States Stainless Steel Unsorted Metal Scrap Prohibited Waste: Clinical - As In Coll/Disp.Reg's Of '88 Liquid/Sludge Wastes Poisonous, Noxious, Polluting Wastes Special Wastes N.O.S. Tyres Waste Containing Cfc</p>	A17SE (NW)	748	5	525210 184820

Map ID	Details	Quadrant Reference (Compass Direction)	Estimated Distance From Site	Contact	NGR
	BGS 1:625,000 Solid Geology Description: Thames Group	A13NW (SE)	0	1	525796 184322
	BGS Estimated Soil Chemistry No data available				
	BGS Measured Urban Soil Chemistry Source: British Geological Survey, National Geoscience Information Service Grid: 525761, 184369 Soil Sample Type: Topsoil Sample Area: London Arsenic Measured 19.00 mg/kg Concentration: Cadmium Measured 0.30 mg/kg Concentration: Chromium Measured 88.40 mg/kg Concentration: Lead Measured 1780.90 mg/kg Concentration: Nickel Measured 29.80 mg/kg Concentration:	A13NW (NW)	36	1	525761 184369
	BGS Measured Urban Soil Chemistry Source: British Geological Survey, National Geoscience Information Service Grid: 525691, 184699 Soil Sample Type: Topsoil Sample Area: London Arsenic Measured 21.70 mg/kg Concentration: Cadmium Measured 2.20 mg/kg Concentration: Chromium Measured 87.60 mg/kg Concentration: Lead Measured 1681.30 mg/kg Concentration: Nickel Measured 47.00 mg/kg Concentration:	A18SW (N)	365	1	525691 184699
	BGS Measured Urban Soil Chemistry Source: British Geological Survey, National Geoscience Information Service Grid: 526268, 184340 Soil Sample Type: Topsoil Sample Area: London Arsenic Measured 30.40 mg/kg Concentration: Cadmium Measured 0.80 mg/kg Concentration: Chromium Measured 95.50 mg/kg Concentration: Lead Measured 688.90 mg/kg Concentration: Nickel Measured 45.30 mg/kg Concentration:	A14NW (E)	466	1	526268 184340
	BGS Measured Urban Soil Chemistry Source: British Geological Survey, National Geoscience Information Service Grid: 525719, 183812 Soil Sample Type: Topsoil Sample Area: London Arsenic Measured 15.70 mg/kg Concentration: Cadmium Measured 4.90 mg/kg Concentration: Chromium Measured 120.40 mg/kg Concentration: Lead Measured 319.30 mg/kg Concentration: Nickel Measured 39.70 mg/kg Concentration:	A8NW (S)	490	1	525719 183812

Map ID	Details	Quadrant Reference (Compass Direction)	Estimated Distance From Site	Contact	NGR
	BGS Measured Urban Soil Chemistry Source: British Geological Survey, National Geoscience Information Service Grid: 525401, 184770 Soil Sample Type: Topsoil Sample Area: London Arsenic Measured 22.90 mg/kg Concentration: Cadmium Measured 0.90 mg/kg Concentration: Chromium Measured 96.20 mg/kg Concentration: Lead Measured 517.20 mg/kg Concentration: Nickel Measured 35.50 mg/kg Concentration:	A17SE (NW)	574	1	525401 184770
	BGS Measured Urban Soil Chemistry Source: British Geological Survey, National Geoscience Information Service Grid: 526218, 183841 Soil Sample Type: Topsoil Sample Area: London Arsenic Measured 18.90 mg/kg Concentration: Cadmium Measured 0.70 mg/kg Concentration: Chromium Measured 90.90 mg/kg Concentration: Lead Measured 937.50 mg/kg Concentration: Nickel Measured 30.50 mg/kg Concentration:	A9NW (SE)	617	1	526218 183841
	BGS Measured Urban Soil Chemistry Source: British Geological Survey, National Geoscience Information Service Grid: 526344, 184653 Soil Sample Type: Topsoil Sample Area: London Arsenic Measured 47.30 mg/kg Concentration: Cadmium Measured 2.00 mg/kg Concentration: Chromium Measured 111.00 mg/kg Concentration: Lead Measured 1462.80 mg/kg Concentration: Nickel Measured 71.20 mg/kg Concentration:	A14NW (NE)	622	1	526344 184653
	BGS Measured Urban Soil Chemistry Source: British Geological Survey, National Geoscience Information Service Grid: 525116, 184393 Soil Sample Type: Topsoil Sample Area: London Arsenic Measured 28.30 mg/kg Concentration: Cadmium Measured 0.60 mg/kg Concentration: Chromium Measured 90.10 mg/kg Concentration: Lead Measured 847.00 mg/kg Concentration: Nickel Measured 34.20 mg/kg Concentration:	A12NW (W)	676	1	525116 184393
	BGS Measured Urban Soil Chemistry Source: British Geological Survey, National Geoscience Information Service Grid: 525130, 183790 Soil Sample Type: Topsoil Sample Area: London Arsenic Measured 16.40 mg/kg Concentration: Cadmium Measured 0.60 mg/kg Concentration: Chromium Measured 55.60 mg/kg Concentration: Lead Measured 68.60 mg/kg Concentration: Nickel Measured 24.40 mg/kg Concentration:	A7NE (SW)	832	1	525130 183790

Map ID	Details	Quadrant Reference (Compass Direction)	Estimated Distance From Site	Contact	NGR
	BGS Measured Urban Soil Chemistry Source: British Geological Survey, National Geoscience Information Service Grid: 525772, 185213 Soil Sample Type: Topsoil Sample Area: London Arsenic Measured 18.20 mg/kg Concentration: Cadmium Measured 0.90 mg/kg Concentration: Chromium Measured 73.50 mg/kg Concentration: Lead Measured 471.40 mg/kg Concentration: Nickel Measured 25.90 mg/kg Concentration:	A18NW (N)	865	1	525772 185213
	BGS Measured Urban Soil Chemistry Source: British Geological Survey, National Geoscience Information Service Grid: 525300, 185159 Soil Sample Type: Topsoil Sample Area: London Arsenic Measured 15.10 mg/kg Concentration: Cadmium Measured 0.70 mg/kg Concentration: Chromium Measured 66.80 mg/kg Concentration: Lead Measured 215.90 mg/kg Concentration: Nickel Measured 26.80 mg/kg Concentration:	A17NE (NW)	948	1	525300 185159
	BGS Measured Urban Soil Chemistry Source: British Geological Survey, National Geoscience Information Service Grid: 526761, 184231 Soil Sample Type: Topsoil Sample Area: London Arsenic Measured 7.00 mg/kg Concentration: Cadmium Measured 0.30 mg/kg Concentration: Chromium Measured 20.70 mg/kg Concentration: Lead Measured 38.00 mg/kg Concentration: Nickel Measured 6.70 mg/kg Concentration:	A14SE (E)	962	1	526761 184231
	BGS Measured Urban Soil Chemistry Source: British Geological Survey, National Geoscience Information Service Grid: 526703, 184701 Soil Sample Type: Topsoil Sample Area: London Arsenic Measured 32.80 mg/kg Concentration: Cadmium Measured 0.70 mg/kg Concentration: Chromium Measured 79.00 mg/kg Concentration: Lead Measured 770.10 mg/kg Concentration: Nickel Measured 44.30 mg/kg Concentration:	A19SE (NE)	968	1	526703 184701

Map ID	Details	Quadrant Reference (Compass Direction)	Estimated Distance From Site	Contact	NGR
	BGS Urban Soil Chemistry Averages Source: British Geological Survey, National Geoscience Information Service Sample Area: London Count Id: 7209 Arsenic Minimum Concentration: 1.00 mg/kg Arsenic Average Concentration: 17.00 mg/kg Arsenic Maximum Concentration: 161.00 mg/kg Cadmium Minimum Concentration: 0.10 mg/kg Cadmium Average Concentration: 0.90 mg/kg Cadmium Maximum Concentration: 165.20 mg/kg Chromium Minimum Concentration: 13.00 mg/kg Chromium Average Concentration: 79.00 mg/kg Chromium Maximum Concentration: 2094.00 mg/kg Lead Minimum Concentration: 11.00 mg/kg Lead Average Concentration: 280.00 mg/kg Lead Maximum Concentration: 10000.00 mg/kg Nickel Minimum Concentration: 2.00 mg/kg Nickel Average Concentration: 28.00 mg/kg Nickel Maximum Concentration: 506.00 mg/kg	A13NW (SE)	0	1	525796 184322
	Coal Mining Affected Areas In an area that might not be affected by coal mining				
	Non Coal Mining Areas of Great Britain No Hazard				
	Potential for Collapsible Ground Stability Hazards Hazard Potential: Very Low Source: British Geological Survey, National Geoscience Information Service	A13NW (SE)	0	1	525796 184322
	Potential for Compressible Ground Stability Hazards Hazard Potential: No Hazard Source: British Geological Survey, National Geoscience Information Service	A13NW (SE)	0	1	525796 184322
	Potential for Ground Dissolution Stability Hazards Hazard Potential: No Hazard Source: British Geological Survey, National Geoscience Information Service	A13NW (SE)	0	1	525796 184322
	Potential for Landslide Ground Stability Hazards Hazard Potential: Very Low Source: British Geological Survey, National Geoscience Information Service	A13NW (SE)	0	1	525796 184322
	Potential for Running Sand Ground Stability Hazards Hazard Potential: Very Low Source: British Geological Survey, National Geoscience Information Service	A13NW (SE)	0	1	525796 184322
	Potential for Shrinking or Swelling Clay Ground Stability Hazards Hazard Potential: Moderate Source: British Geological Survey, National Geoscience Information Service	A13NW (SE)	0	1	525796 184322
	Radon Potential - Radon Affected Areas Affected Area: The property is in a Lower probability radon area (less than 1% of homes are estimated to be at or above the Action Level). Source: British Geological Survey, National Geoscience Information Service	A13NW (SE)	0	1	525796 184322
	Radon Potential - Radon Protection Measures Protection Measure: No radon protective measures are necessary in the construction of new dwellings or extensions Source: British Geological Survey, National Geoscience Information Service	A13NW (SE)	0	1	525796 184322

Map ID	Details	Quadrant Reference (Compass Direction)	Estimated Distance From Site	Contact	NGR
29	Contemporary Trade Directory Entries Name: Sollex Products Ltd Location: 122, Greencroft Gardens, London, NW6 3PJ Classification: Windows - Sash Status: Inactive Positional Accuracy: Automatically positioned to the address	A13SW (S)	38	-	525782 184260
30	Contemporary Trade Directory Entries Name: Concept Cleaning Services Location: Greencroft Gdns, London, NW6 3PG Classification: Cleaning Services - Commercial Status: Inactive Positional Accuracy: Manually positioned to the road within the address or location	A13SE (SE)	101	-	525886 184242
31	Contemporary Trade Directory Entries Name: A Frazer Shirt Co (London) Ltd Location: 47, Compayne Gardens, London, NW6 3DB Classification: Clothing & Fabrics - Manufacturers Status: Inactive Positional Accuracy: Automatically positioned to the address	A13NE (NE)	115	-	525868 184442
32	Contemporary Trade Directory Entries Name: Diligent Cleaning Solutions Location: 8c-8g, Woodchurch Road, London, NW6 3PN Classification: Cleaning Services - Domestic Status: Active Positional Accuracy: Automatically positioned to the address	A13SW (W)	215	-	525577 184264
33	Contemporary Trade Directory Entries Name: Interform Contract Furniture Location: 8-9, West Hampstead Mews, London, NW6 3BB Classification: Furniture Manufacturers - Home & Office Status: Inactive Positional Accuracy: Automatically positioned to the address	A13NW (NW)	252	-	525609 184523
33	Contemporary Trade Directory Entries Name: Hint Of A Tint Location: 5a, West Hampstead Mews, London, NW6 3BB Classification: Window Tinting Status: Inactive Positional Accuracy: Automatically positioned to the address	A13NW (NW)	254	-	525632 184547
33	Contemporary Trade Directory Entries Name: Kwik Kar Service Centre Location: 11, West Hampstead Mews, London, NW6 3BB Classification: Garage Services Status: Active Positional Accuracy: Automatically positioned to the address	A13NW (NW)	269	-	525587 184524
33	Contemporary Trade Directory Entries Name: Savoy Of Hampstead Location: 151, Broadhurst Gardens, London, NW6 3BE Classification: Dry Cleaners Status: Active Positional Accuracy: Automatically positioned to the address	A13NW (NW)	287	-	525628 184585
33	Contemporary Trade Directory Entries Name: G M Deery Location: 22, West Hampstead Mews, LONDON, NW6 3BB Classification: Garage Services Status: Active Positional Accuracy: Automatically positioned to the address	A13NW (NW)	291	-	525603 184571
33	Contemporary Trade Directory Entries Name: Eclipse Td Location: 159, Broadhurst Gardens, London, NW6 3AU Classification: Hi-Fi Equipment Manufacturers & Distributors Status: Inactive Positional Accuracy: Automatically positioned to the address	A13NW (NW)	315	-	525594 184595
34	Contemporary Trade Directory Entries Name: E & D Cleaning Services Location: 12, West Hampstead Mews, London, NW6 3BB Classification: Carpet, Curtain & Upholstery Cleaners Status: Inactive Positional Accuracy: Automatically positioned to the address	A13NW (NW)	274	-	525580 184524
34	Contemporary Trade Directory Entries Name: E & D Cleaning Services Location: 12, West Hampstead Mews, London, NW6 3BB Classification: Commercial Cleaning Services Status: Inactive Positional Accuracy: Automatically positioned to the address	A13NW (NW)	274	-	525580 184524

Map ID	Details	Quadrant Reference (Compass Direction)	Estimated Distance From Site	Contact	NGR
34	Contemporary Trade Directory Entries Name: E & D Cleaning Services Location: 12, West Hampstead Mews, London, NW6 3BB Classification: Commercial Cleaning Services Status: Inactive Positional Accuracy: Automatically positioned to the address	A13NW (NW)	274	-	525580 184523
34	Contemporary Trade Directory Entries Name: E & D Cleaning Services Location: 12 West Hampstead Mews, London, NW6 3BB Classification: Cleaning Services - Domestic Status: Inactive Positional Accuracy: Automatically positioned to the address	A13NW (NW)	274	-	525580 184523
35	Contemporary Trade Directory Entries Name: Bright Star Cleaning Co Ltd Location: 154, Goldhurst Terrace, London, NW6 3HP Classification: Commercial Cleaning Services Status: Inactive Positional Accuracy: Automatically positioned to the address	A13SE (SE)	283	-	525946 184054
36	Contemporary Trade Directory Entries Name: Stephanie'S Ironing Board Location: 80, West End Lane, London, NW6 2LX Classification: Ironing & Home Laundry Services Status: Active Positional Accuracy: Automatically positioned to the address	A13NW (NW)	304	-	525519 184485
37	Contemporary Trade Directory Entries Name: West Hampstead Carpet Cleaners Location: 168, Broadhurst Gardens, London, NW6 3BH Classification: Cleaning Services - Domestic Status: Active Positional Accuracy: Automatically positioned to the address	A13NW (N)	310	-	525669 184633
38	Contemporary Trade Directory Entries Name: Jagers Jaguar Service Location: 24, Woodchurch Road, London, NW6 3PN Classification: Garage Services Status: Inactive Positional Accuracy: Automatically positioned to the address	A13SW (W)	325	-	525467 184258
39	Contemporary Trade Directory Entries Name: West Launderette & Dry Cleaner Location: 198, Broadhurst Gardens, London, NW6 3AY Classification: Dry Cleaners Status: Active Positional Accuracy: Automatically positioned to the address	A13NW (NW)	355	-	525563 184620
40	Contemporary Trade Directory Entries Name: Fontana Guisti Architects Location: 185, Goldhurst Terrace, London, NW6 3ER Classification: Carpet, Curtain & Upholstery Cleaners Status: Inactive Positional Accuracy: Automatically positioned to the address	A13SE (SE)	364	-	526075 184057
41	Contemporary Trade Directory Entries Name: Kensington Dry Cleaners Location: 169, West End Lane, London, NW6 2LH Classification: Dry Cleaners Status: Active Positional Accuracy: Automatically positioned to the address	A13NW (NW)	368	-	525504 184580
41	Contemporary Trade Directory Entries Name: Cleaning Services West Hampstead Location: 169, West End Lane, London, NW6 2LH Classification: Cleaning Services - Domestic Status: Inactive Positional Accuracy: Automatically positioned to the address	A13NW (NW)	369	-	525504 184580
41	Contemporary Trade Directory Entries Name: Brilliant Media Location: 173, West End Lane, London, NW6 2LY Classification: Printers Status: Inactive Positional Accuracy: Manually positioned to the address or location	A13NW (NW)	374	-	525507 184592
42	Contemporary Trade Directory Entries Name: Photo Station Ltd Location: 104, West End Lane, London, NW6 2LS Classification: Photographic Processors Status: Inactive Positional Accuracy: Automatically positioned to the address	A13NW (NW)	371	-	525541 184623

Map ID	Details	Quadrant Reference (Compass Direction)	Estimated Distance From Site	Contact	NGR
42	Contemporary Trade Directory Entries Name: Dovercourt Van Centre Location: Blackburn Rd, London, NW6 1RZ Classification: Commercial Vehicle Dealers Status: Inactive Positional Accuracy: Manually positioned to the road within the address or location	A18SW (NW)	396	-	525583 184686
42	Contemporary Trade Directory Entries Name: Serviceteam Ltd Location: Canada Ho, Blackburn Rd, London, NW6 1RZ Classification: Cleaning Services - Commercial Status: Inactive Positional Accuracy: Manually positioned to the road within the address or location	A18SW (NW)	399	-	525576 184685
42	Contemporary Trade Directory Entries Name: Reliant Dry Cleaners Location: 118, West End Lane, London, NW6 2LS Classification: Dry Cleaners Status: Inactive Positional Accuracy: Automatically positioned to the address	A13NW (NW)	400	-	525539 184660
42	Contemporary Trade Directory Entries Name: W Farmer Location: 2-4, Blackburn Road, London, NW6 1RZ Classification: Printers Status: Inactive Positional Accuracy: Automatically positioned to the address	A18SW (NW)	404	-	525543 184668
42	Contemporary Trade Directory Entries Name: Vervena Laser & Beauty Clinic Location: 126, West End Lane, London, NW6 1SA Classification: Electrolysis Status: Inactive Positional Accuracy: Automatically positioned to the address	A18SW (NW)	423	-	525544 184691
42	Contemporary Trade Directory Entries Name: Optical Disc Service Uk Location: 3, Blackburn Road, London, NW6 1RZ Classification: Record, Tape & CD Manufacturers Status: Inactive Positional Accuracy: Automatically positioned to the address	A18SW (NW)	428	-	525554 184705
42	Contemporary Trade Directory Entries Name: Atlas Motorworks Location: 185, West End Lane, London, NW6 2LJ Classification: Car Body Repairs Status: Inactive Positional Accuracy: Automatically positioned to the address	A18SW (NW)	437	-	525504 184679
42	Contemporary Trade Directory Entries Name: Slocombes Location: Former 197, West End Lane, London, NW6 2LJ Classification: Motor Cycle & Component Manufacturers Status: Inactive Positional Accuracy: Automatically positioned to the address	A18SW (NW)	447	-	525514 184700
43	Contemporary Trade Directory Entries Name: Alan Day Volkswagen Location: 277, Finchley Road, London, NW3 6LT Classification: Car Dealers Status: Active Positional Accuracy: Automatically positioned to the address	A18SW (N)	373	-	525774 184721
43	Contemporary Trade Directory Entries Name: Alan Day Location: 277, Finchley Road, London, NW3 6LT Classification: Commercial Vehicle Dealers Status: Inactive Positional Accuracy: Automatically positioned to the address	A18SW (N)	373	-	525774 184721
43	Contemporary Trade Directory Entries Name: Alan Day Location: 277, Finchley Road, London, NW3 6LT Classification: Car Dealers Status: Inactive Positional Accuracy: Automatically positioned to the address	A18SW (N)	373	-	525774 184721
44	Contemporary Trade Directory Entries Name: Fresh Milk Supply Location: 14, Blackburn Road, London, NW6 1RZ Classification: Dairies Status: Inactive Positional Accuracy: Automatically positioned to the address	A18SW (NW)	375	-	525628 184687

Map ID	Details	Quadrant Reference (Compass Direction)	Estimated Distance From Site	Contact	NGR
44	Contemporary Trade Directory Entries Name: Premier Dairies Location: 14, Blackburn Road, London, NW6 1RZ Classification: Dairies Status: Inactive Positional Accuracy: Automatically positioned to the address	A18SW (NW)	375	-	525628 184687
44	Contemporary Trade Directory Entries Name: Builder Depot Location: 14, Blackburn Road, London, NW6 1RZ Classification: Builders' Merchants Status: Active Positional Accuracy: Automatically positioned to the address	A18SW (NW)	376	-	525628 184687
44	Contemporary Trade Directory Entries Name: The Clockwork Factory Location: Asher House, Blackburn Road, London, NW6 1RZ Classification: Catering Equipment Status: Active Positional Accuracy: Automatically positioned to the address	A18SW (NW)	400	-	525615 184708
45	Contemporary Trade Directory Entries Name: S L M Consultants Location: 38, Fairhazel Gardens, London, NW6 3SJ Classification: Testing, Inspection & Calibration Equipment Manufacturers Status: Inactive Positional Accuracy: Automatically positioned to the address	A14SW (E)	375	-	526176 184308
46	Contemporary Trade Directory Entries Name: Carlina Carr Location: 29a, Greencroft Gardens, London, NW6 3LN Classification: Telecommunications Equipment & Systems Status: Inactive Positional Accuracy: Automatically positioned to the address	A14NW (E)	389	-	526188 184398
47	Contemporary Trade Directory Entries Name: Oscars Den Location: 127-129, Abbey Road, London, NW6 4SL Classification: Firework Stockists Status: Inactive Positional Accuracy: Automatically positioned to the address	A8NW (S)	422	-	525766 183876
47	Contemporary Trade Directory Entries Name: Slipstream Autos Location: 131-177 Corner Of Abbey Road, London, NW6 4AB Classification: Garage Services Status: Inactive Positional Accuracy: Manually positioned to the address or location	A8NW (S)	422	-	525766 183876
47	Contemporary Trade Directory Entries Name: Hassle 3 Prints Location: Abbey Road Centre, Unit 1 Belsize Rd, London, NW6 4AQ Classification: Photo & Digital Imaging Bureaus Status: Inactive Positional Accuracy: Manually positioned to the road within the address or location	A8NW (S)	426	-	525791 183871
48	Contemporary Trade Directory Entries Name: Mercedes Benz Location: Blackburn Road, London, NW6 1RZ Classification: Car Dealers Status: Inactive Positional Accuracy: Automatically positioned to the address	A18SW (N)	427	-	525655 184753
49	Contemporary Trade Directory Entries Name: P & P Print Ltd Location: 4-5, Coleridge Gardens, London, NW6 3QH Classification: Printers Status: Inactive Positional Accuracy: Manually positioned to the address or location	A14SW (SE)	442	-	526191 184088
49	Contemporary Trade Directory Entries Name: Haideimos Location: 4-5, Coleridge Gardens, London, NW6 3QH Classification: Food Products - Manufacturers Status: Inactive Positional Accuracy: Automatically positioned to the address	A14SW (SE)	442	-	526191 184088
49	Contemporary Trade Directory Entries Name: Dot Talent Location: Suite 1, 4-5, Coleridge Gardens, London, NW6 3QH Classification: Digital Printing Status: Inactive Positional Accuracy: Automatically positioned to the address	A14SW (SE)	442	-	526191 184088

Map ID	Details	Quadrant Reference (Compass Direction)	Estimated Distance From Site	Contact	NGR
50	Contemporary Trade Directory Entries Name: Pestforce London Ltd Location: Springboard Urban, 89-91, West End Lane, London, NW6 4SY Classification: Pest & Vermin Control Status: Inactive Positional Accuracy: Automatically positioned to the address	A12SE (SW)	443	-	525376 184138
51	Contemporary Trade Directory Entries Name: C 2 International Location: 15, Cotleigh Road, London, NW6 2NL Classification: Clothing & Fabrics - Manufacturers Status: Inactive Positional Accuracy: Automatically positioned to the address	A12SE (W)	452	-	525339 184266
52	Contemporary Trade Directory Entries Name: Olympic Recovery Location: 187, West End Lane, London, NW6 2LJ Classification: Car Breakdown & Recovery Services Status: Inactive Positional Accuracy: Automatically positioned in the proximity of the address	A18SW (NW)	455	-	525507 184705
52	Contemporary Trade Directory Entries Name: M Waldman Ltd Location: Unit 8, 224, Iverson Road, London, NW6 2HL Classification: Clothing & Fabrics - Manufacturers Status: Inactive Positional Accuracy: Automatically positioned to the address	A18SW (NW)	499	-	525476 184736
52	Contemporary Trade Directory Entries Name: G E P Uk Location: 224 Iverson Road, London, NW6 2HL Classification: Oil & Gas Exploration Supplies & Services Status: Active Positional Accuracy: Automatically positioned to the address	A18SW (NW)	521	-	525465 184755
52	Contemporary Trade Directory Entries Name: Topcret Uk Ltd Location: Unit 4, Hampstead West, 224, Iverson Road, London, NW6 2HL Classification: Floorcoverings - Manufacturers & Wholesalers Status: Active Positional Accuracy: Automatically positioned to the address	A18SW (NW)	532	-	525461 184766
52	Contemporary Trade Directory Entries Name: James Hugh Group Ltd Location: Unit 5, 224, Iverson Road, London, NW6 2HL Classification: Temperature Monitoring Systems Manufacturers Status: Inactive Positional Accuracy: Automatically positioned to the address	A17SE (NW)	538	-	525451 184766
52	Contemporary Trade Directory Entries Name: Quality Monitoring Instruments Ltd Location: Unit 5, 224, Iverson Road, London, NW6 2HL Classification: Marine Engineering Equipment Manufacturers Status: Inactive Positional Accuracy: Automatically positioned to the address	A17SE (NW)	538	-	525451 184766
52	Contemporary Trade Directory Entries Name: Rueger Location: Unit 5, 224, Iverson Road, London, NW6 2HL Classification: Temperature Monitoring Systems Manufacturers Status: Inactive Positional Accuracy: Automatically positioned to the address	A17SE (NW)	538	-	525451 184766
52	Contemporary Trade Directory Entries Name: Tempkey Location: Unit 5, 224, Iverson Road, London, NW6 2HL Classification: Temperature Monitoring Systems Manufacturers Status: Inactive Positional Accuracy: Automatically positioned to the address	A17SE (NW)	538	-	525451 184766
52	Contemporary Trade Directory Entries Name: Temperature Technology Chart Recorders Location: Unit 5, 224, Iverson Road, London, NW6 2HL Classification: Temperature Monitoring Systems Manufacturers Status: Inactive Positional Accuracy: Automatically positioned to the address	A17SE (NW)	538	-	525451 184766
53	Contemporary Trade Directory Entries Name: United Vehicle Leasing Location: 17, Priory Terrace, London, NW6 4DG Classification: Car Dealers Status: Inactive Positional Accuracy: Automatically positioned to the address	A8NW (S)	456	-	525652 183863

Map ID	Details	Quadrant Reference (Compass Direction)	Estimated Distance From Site	Contact	NGR
54	Contemporary Trade Directory Entries Name: Swiss Dry Cleaners Location: 13, Fairhazel Gardens, London, NW6 3QE Classification: Dry Cleaners Status: Active Positional Accuracy: Automatically positioned to the address	A14SW (SE)	465	-	526237 184135
54	Contemporary Trade Directory Entries Name: Eurotrade International Location: Coleridge Gdns, London, NW6 3QH Classification: Telecommunications Equipment & Systems Status: Inactive Positional Accuracy: Manually positioned within the geographical locality	A14SW (SE)	477	-	526242 184114
54	Contemporary Trade Directory Entries Name: Jacques Bouvier Ltd Location: 4-5, Coleridge Gardens, London, NW6 3QH Classification: Leather Merchants & Wholesalers Status: Inactive Positional Accuracy: Automatically positioned in the proximity of the address	A14SW (SE)	479	-	526244 184115
54	Contemporary Trade Directory Entries Name: Jean Patou Ltd Location: 3, Coleridge Gardens, London, NW6 3QH Classification: Perfume Suppliers Status: Inactive Positional Accuracy: Automatically positioned in the proximity of the address	A14SW (SE)	479	-	526244 184114
54	Contemporary Trade Directory Entries Name: Maurice Douek Ltd Location: 3, Coleridge Gardens, London, NW6 3QH Classification: Perfume Suppliers Status: Inactive Positional Accuracy: Automatically positioned in the proximity of the address	A14SW (SE)	479	-	526244 184114
54	Contemporary Trade Directory Entries Name: Cleansville Location: 3-5, Fairhazel Gardens, London, NW6 3QE Classification: Dry Cleaners Status: Inactive Positional Accuracy: Automatically positioned to the address	A14SW (SE)	490	-	526259 184121
54	Contemporary Trade Directory Entries Name: Connoisseur Dry Cleaners Location: 3-5, Fairhazel Gardens, London, NW6 3QE Classification: Dry Cleaners Status: Active Positional Accuracy: Automatically positioned to the address	A14SW (SE)	490	-	526259 184121
55	Contemporary Trade Directory Entries Name: Robosavvy Ltd Location: 37a, Broadhurst Gardens, London, NW6 3QT Classification: Automation Systems & Equipment Status: Active Positional Accuracy: Automatically positioned to the address	A14NW (NE)	480	-	526181 184643
56	Contemporary Trade Directory Entries Name: Hot Chiu Location: 6a, Priory Terrace, London, NW6 4DH Classification: Food Products - Manufacturers Status: Active Positional Accuracy: Automatically positioned to the address	A8NW (S)	481	-	525683 183828
56	Contemporary Trade Directory Entries Name: Igt Ltd Location: A, 222, Belsize Road, London, NW6 4DJ Classification: Asphalt & Macadam Suppliers Status: Inactive Positional Accuracy: Automatically positioned to the address	A8NW (S)	492	-	525684 183817
56	Contemporary Trade Directory Entries Name: Le Tour Worldwide Location: 131 Belsize Road, London, NW6 4AQ Classification: Car Engine Tuning & Diagnostic Services Status: Inactive Positional Accuracy: Manually positioned within the geographical locality	A8NW (S)	526	-	525704 183778
56	Contemporary Trade Directory Entries Name: Redglade Motors Ltd Location: Abbey Road Motorist Centre, 131-179, Belsize Road, London, NW6 4AQ Classification: Car Body Repairs Status: Inactive Positional Accuracy: Automatically positioned to the address	A8NW (S)	526	-	525704 183778

Map ID	Details	Quadrant Reference (Compass Direction)	Estimated Distance From Site	Contact	NGR
56	Contemporary Trade Directory Entries Name: A.N.S. Location: Abbey Road Motorist Centre, 131-179, Belsize Road, London, NW6 4AQ Classification: Garage Services Status: Inactive Positional Accuracy: Automatically positioned to the address	A8NW (S)	526	-	525704 183778
56	Contemporary Trade Directory Entries Name: Travels Pest Control & Environmental Services Location: Abbey Road Motorist Centre, 131-179, Belsize Road, London, NW6 4AQ Classification: Pest & Vermin Control Status: Inactive Positional Accuracy: Automatically positioned to the address	A8NW (S)	526	-	525704 183778
56	Contemporary Trade Directory Entries Name: Bonsai Recovery Ltd Location: Abbey Road Motorist Centre, 131-179, Belsize Road, London, NW6 4AQ Classification: Car Breakdown & Recovery Services Status: Inactive Positional Accuracy: Manually positioned to the address or location	A8NW (S)	526	-	525704 183778
56	Contemporary Trade Directory Entries Name: Hampstead Blinds Location: Abbey Road Motorist Centre, 131-179, Belsize Road, London, NW6 4AQ Classification: Blinds, Awnings & Canopies Status: Inactive Positional Accuracy: Manually positioned to the address or location	A8NW (S)	526	-	525704 183778
56	Contemporary Trade Directory Entries Name: Air Conditioning Centre Location: Abbey Road Motorist Centre, 131-179, Belsize Road, London, NW6 4AQ Classification: Air Conditioning Equipment & Systems Status: Inactive Positional Accuracy: Manually positioned to the address or location	A8NW (S)	526	-	525704 183778
56	Contemporary Trade Directory Entries Name: Performance Auto Cars Location: Abbey Road Motorist Centre, 131-179, Belsize Road, London, NW6 4AQ Classification: Car Body Repairs Status: Inactive Positional Accuracy: Manually positioned to the address or location	A8NW (S)	526	-	525704 183778
57	Contemporary Trade Directory Entries Name: Schmitt Automobile Services Ltd Location: 109, Goldhurst Terrace, London, NW6 3HA Classification: Garage Services Status: Inactive Positional Accuracy: Automatically positioned to the address	A14SW (E)	485	-	526282 184233
58	Contemporary Trade Directory Entries Name: Oil & Gas Services Group Ltd Location: 4-6, Canfield Place, London, NW6 3BT Classification: Oil & Gas Exploration Supplies & Services Status: Inactive Positional Accuracy: Automatically positioned to the address	A19SW (NE)	538	-	526222 184685
58	Contemporary Trade Directory Entries Name: S I H 2001 Ltd Location: London, NW6 3BS Classification: Cleaning Services - Domestic Status: Inactive Positional Accuracy: Automatically positioned to the address	A19SW (NE)	549	-	526254 184660
58	Contemporary Trade Directory Entries Name: Esquire Location: 6, Canfield Gardens, London, NW6 3BS Classification: Dry Cleaners Status: Inactive Positional Accuracy: Automatically positioned to the address	A19SW (NE)	551	-	526255 184661
58	Contemporary Trade Directory Entries Name: Capacity Uk Ltd Location: 1-3, Canfield Place, London, NW6 3BT Classification: Clothing & Fabrics - Manufacturers Status: Inactive Positional Accuracy: Automatically positioned to the address	A19SW (NE)	564	-	526251 184691
58	Contemporary Trade Directory Entries Name: Satellite Distribution Location: 1-3, Canfield Place, London, NW6 3BT Classification: Distribution Services Status: Inactive Positional Accuracy: Manually positioned to the address or location	A19SW (NE)	564	-	526251 184691

Map ID	Details	Quadrant Reference (Compass Direction)	Estimated Distance From Site	Contact	NGR
59	Contemporary Trade Directory Entries Name: Clean Care Go Ltd Location: 85, Mary Green, Abbey Road, London, NW8 0BS Classification: Cleaning Services - Domestic Status: Inactive Positional Accuracy: Automatically positioned to the address	A8NE (S)	545	-	525858 183755
59	Contemporary Trade Directory Entries Name: Line & Level Location: 59, Mary Green, Abbey Road, London, NW8 0BS Classification: Engineers - General Status: Inactive Positional Accuracy: Automatically positioned to the address	A8NE (S)	545	-	525858 183755
60	Contemporary Trade Directory Entries Name: Cresta Motors Location: 59-65, Belsize Road, London, NW6 4BE Classification: Garage Services Status: Inactive Positional Accuracy: Automatically positioned to the address	A14SW (SE)	549	-	526300 184067
60	Contemporary Trade Directory Entries Name: Harringtons Construction Ltd Location: 57, Belsize Road, London, NW6 4BE Classification: Garage Services Status: Inactive Positional Accuracy: Automatically positioned to the address	A14SW (SE)	562	-	526318 184076
61	Contemporary Trade Directory Entries Name: Blue Tunnel Ltd Location: C, 119, Rowley Way, London, NW8 0SP Classification: Distribution Services Status: Inactive Positional Accuracy: Automatically positioned to the address	A14SW (SE)	549	-	526258 183993
62	Contemporary Trade Directory Entries Name: Spring Cleaning Location: 57, Lithos Road, London, NW3 6EY Classification: Commercial Cleaning Services Status: Active Positional Accuracy: Automatically positioned to the address	A18SE (N)	550	-	525973 184871
62	Contemporary Trade Directory Entries Name: Dexsil-Vitasil Distributor Within Agedefy Ltd Location: 38, Rosemont Road, London, NW3 6NE Classification: Distribution Services Status: Active Positional Accuracy: Automatically positioned to the address	A18SE (N)	576	-	526019 184881
63	Contemporary Trade Directory Entries Name: Paper Moon Location: 53, Fairfax Road, London, NW6 4EL Classification: Wallpapers & Wall Coverings Status: Inactive Positional Accuracy: Automatically positioned to the address	A14SW (E)	551	-	526350 184254
63	Contemporary Trade Directory Entries Name: Pro Carpet Cleaners London Location: Flat 1, Gladstone Court, 49, Fairfax Road, London, NW6 4EP Classification: Carpet, Curtain & Upholstery Cleaners Status: Active Positional Accuracy: Automatically positioned to the address	A14SW (E)	555	-	526355 184273
63	Contemporary Trade Directory Entries Name: Cleansville Location: 39, Fairfax Road, London, NW6 4EL Classification: Dry Cleaners Status: Inactive Positional Accuracy: Automatically positioned to the address	A14SW (E)	561	-	526362 184295
63	Contemporary Trade Directory Entries Name: Anthony Rau Location: 38, Fairfax Road, London, NW6 4HA Classification: Cabinet Makers Status: Inactive Positional Accuracy: Automatically positioned to the address	A14SW (E)	591	-	526391 184257
64	Contemporary Trade Directory Entries Name: Edmond Domestic Appliances Location: 77, Kingsgate Road, London, NW6 4JY Classification: Domestic Appliances - Servicing, Repairs & Parts Status: Inactive Positional Accuracy: Automatically positioned to the address	A12SE (W)	554	-	525246 184191

Map ID	Details	Quadrant Reference (Compass Direction)	Estimated Distance From Site	Contact	NGR
64	Contemporary Trade Directory Entries Name: Uk Cleaning Supplies Location: 85, Kingsgate Road, London, NW6 4JY Classification: Cleaning Services - Commercial Status: Inactive Positional Accuracy: Automatically positioned to the address	A12SE (W)	558	-	525239 184209
64	Contemporary Trade Directory Entries Name: Roger La Borde Inc Nicholls Shipping Location: 87, Kingsgate Road, London, NW6 4JY Classification: Greeting Card Publishers & Wholesalers Status: Inactive Positional Accuracy: Automatically positioned to the address	A12SE (W)	559	-	525237 184213
64	Contemporary Trade Directory Entries Name: Roger La Borde Location: Flat, 87, Kingsgate Road, London, NW6 4JY Classification: Greeting Card Publishers & Wholesalers Status: Active Positional Accuracy: Automatically positioned to the address	A12SE (W)	559	-	525237 184213
65	Contemporary Trade Directory Entries Name: Spring Fresh Cleaning Services Location: A, 19, Ainsworth Way, London, NW8 0SR Classification: Carpet, Curtain & Upholstery Cleaners Status: Inactive Positional Accuracy: Automatically positioned to the address	A9NW (SE)	564	-	526170 183869
66	Contemporary Trade Directory Entries Name: H Khan Location: 17, Goldhurst Terrace, London, NW6 3HX Classification: Dry Cleaners Status: Inactive Positional Accuracy: Automatically positioned to the address	A14NW (NE)	566	-	526333 184546
66	Contemporary Trade Directory Entries Name: Silk Dry Cleaner Location: 17, Goldhurst Terrace, London, NW6 3HX Classification: Dry Cleaners Status: Inactive Positional Accuracy: Automatically positioned to the address	A14NW (NE)	566	-	526333 184546
66	Contemporary Trade Directory Entries Name: Silk Dry Cleaning Location: 17, Goldhurst Terrace, London, NW6 3HX Classification: Dry Cleaners Status: Inactive Positional Accuracy: Automatically positioned to the address	A14NW (NE)	566	-	526333 184546
66	Contemporary Trade Directory Entries Name: Robert Dyas Ltd Location: 183, Finchley Road, London, NW3 6LB Classification: Hardware Status: Inactive Positional Accuracy: Automatically positioned to the address	A14NW (NE)	607	-	526368 184568
66	Contemporary Trade Directory Entries Name: Snappy Snaps Location: 189, Finchley Road, London, NW3 6LB Classification: Photographic Processors Status: Inactive Positional Accuracy: Automatically positioned to the address	A14NW (NE)	609	-	526365 184581
67	Contemporary Trade Directory Entries Name: Travis Perkins Plc Location: 156, West End Lane, London, NW6 1UF Classification: Builders' Merchants Status: Active Positional Accuracy: Automatically positioned to the address	A18SW (NW)	567	-	525561 184867
68	Contemporary Trade Directory Entries Name: Amherst Walkie Talkie Centre Location: 70, Kingsgate Road, London, NW6 4TE Classification: Radio Communication Equipment Status: Inactive Positional Accuracy: Automatically positioned to the address	A12SE (W)	584	-	525223 184157
68	Contemporary Trade Directory Entries Name: Amherst Enterprises Ltd Location: 70a, Kingsgate Road, London, NW6 4TE Classification: Radio Communication Equipment Status: Active Positional Accuracy: Automatically positioned to the address	A12SE (W)	584	-	525223 184157

Map ID	Details	Quadrant Reference (Compass Direction)	Estimated Distance From Site	Contact	NGR
68	Contemporary Trade Directory Entries Name: Amherst Enterprises Location: 70, Kingsgate Road, London, NW6 4TE Classification: Radio Communication Equipment Status: Inactive Positional Accuracy: Automatically positioned to the address	A12SE (W)	584	-	525223 184157
68	Contemporary Trade Directory Entries Name: Cleaning Services Location: 5, Grange Place, LONDON, NW6 4JU Classification: Carpet, Curtain & Upholstery Cleaners Status: Inactive Positional Accuracy: Automatically positioned to the address	A12SE (W)	619	-	525198 184114
69	Contemporary Trade Directory Entries Name: Johnsons Cleaners Location: 199, Finchley Road, London, NW3 6NN Classification: Dry Cleaners Status: Active Positional Accuracy: Automatically positioned to the address	A14NW (NE)	584	-	526306 184644
70	Contemporary Trade Directory Entries Name: Finchley Road Audi Location: 279, Finchley Road, London, NW3 6LT Classification: Car Dealers Status: Active Positional Accuracy: Automatically positioned to the address	A19SW (NE)	596	-	526196 184795
71	Contemporary Trade Directory Entries Name: Carmel Olefins Location: 215, West End Lane, London, NW6 1XJ Classification: Plastics - Raw Materials Status: Inactive Positional Accuracy: Automatically positioned to the address	A18SW (NW)	596	-	525481 184858
71	Contemporary Trade Directory Entries Name: Colour Division Ltd Location: 168, West End Lane, London, NW6 1SD Classification: Printers Status: Inactive Positional Accuracy: Automatically positioned to the address	A18SW (NW)	602	-	525537 184894
71	Contemporary Trade Directory Entries Name: Colour Division Location: 168, West End Lane, London, NW6 1SD Classification: Copying & Duplicating Services Status: Inactive Positional Accuracy: Automatically positioned to the address	A18SW (NW)	602	-	525537 184894
71	Contemporary Trade Directory Entries Name: Colour Division Ltd Location: 168, West End Lane, London, NW6 1SD Classification: Copying & Duplicating Services Status: Inactive Positional Accuracy: Automatically positioned to the address	A18SW (NW)	602	-	525537 184894
71	Contemporary Trade Directory Entries Name: Central Pharmacy Location: 227 West End Lane, London, NW6 1XJ Classification: Chemists' & Pharmacists' Suppliers & Wholesalers Status: Active Positional Accuracy: Automatically positioned to the address	A18SW (NW)	607	-	525503 184883
71	Contemporary Trade Directory Entries Name: Madam George Dry Cleaners Location: 227, West End Lane, London, NW6 1XJ Classification: Dry Cleaners Status: Active Positional Accuracy: Automatically positioned to the address	A18SW (NW)	607	-	525503 184883
71	Contemporary Trade Directory Entries Name: Colour Division Location: 168, West End Lane, London, NW6 1SD Classification: Copying & Duplicating Services Status: Inactive Positional Accuracy: Automatically positioned to the address	A18SW (NW)	608	-	525537 184900
71	Contemporary Trade Directory Entries Name: Mellau Location: The Studio Canterbury Mansions, Lymington Road, London, NW6 1SE Classification: Carpets & Rugs - Manufacturers Status: Inactive Positional Accuracy: Manually positioned within the geographical locality	A18SW (NW)	618	-	525539 184913

Map ID	Details	Quadrant Reference (Compass Direction)	Estimated Distance From Site	Contact	NGR
71	Contemporary Trade Directory Entries Name: Masland Carpets Location: Flat 1, Canterbury Mansions, Lymington Road, London, NW6 1SE Classification: Carpets & Rugs - Manufacturers Status: Inactive Positional Accuracy: Manually positioned to the address or location	A18SW (NW)	618	-	525539 184913
72	Contemporary Trade Directory Entries Name: St. Johns Wood Heating Services Ltd Location: 15, Birchington Road, London, NW6 4LL Classification: Boilers - Servicing, Replacements & Repairs Status: Inactive Positional Accuracy: Automatically positioned to the address	A7NE (SW)	600	-	525411 183832
73	Contemporary Trade Directory Entries Name: Major Environmental Services Location: 12, Lowfield Road, London, NW6 2PR Classification: Pest & Vermin Control Status: Inactive Positional Accuracy: Automatically positioned to the address	A12NE (W)	605	-	525202 184492
74	Contemporary Trade Directory Entries Name: Colorama Location: Flat 1, 223, Finchley Road, London, NW3 6LP Classification: Photographic Processors Status: Inactive Positional Accuracy: Manually positioned to the address or location	A19SW (NE)	606	-	526293 184703
74	Contemporary Trade Directory Entries Name: Gerald Wise & Co Ltd Location: 225a, Finchley Road, London, NW3 6LP Classification: Metal Industries - Primary Status: Inactive Positional Accuracy: Automatically positioned to the address	A19SW (NE)	607	-	526286 184714
74	Contemporary Trade Directory Entries Name: Quicksilver Refiners Ltd Location: 225a, Finchley Road, London, NW3 6LP Classification: Metal Industries - Primary Status: Inactive Positional Accuracy: Automatically positioned to the address	A19SW (NE)	607	-	526286 184714
74	Contemporary Trade Directory Entries Name: Wrap Nation Ltd Location: Regina House, 124 Finchley Road, London, NW3 5JS Classification: Packaging Materials Manufacturers & Suppliers Status: Active Positional Accuracy: Automatically positioned to the address	A19SW (NE)	647	-	526318 184738
74	Contemporary Trade Directory Entries Name: Wilkinson Freed (Veneers) Ltd Location: 124, Finchley Road, London, NW3 5HT Classification: Veneer Manufacturers Status: Inactive Positional Accuracy: Manually positioned to the address or location	A19SW (NE)	648	-	526319 184738
74	Contemporary Trade Directory Entries Name: Hairaway Location: 128, Finchley Road, London, NW3 5HT Classification: Electrolysis Status: Inactive Positional Accuracy: Automatically positioned to the address	A19SW (NE)	652	-	526308 184759
75	Contemporary Trade Directory Entries Name: C Tavener & Son Ltd Location: 188, Iverson Road, London, NW6 2HL Classification: Joinery Manufacturers Status: Active Positional Accuracy: Automatically positioned to the address	A17SE (NW)	612	-	525321 184740
76	Contemporary Trade Directory Entries Name: Master Clean Dry Cleaners Location: 6, Langtry Walk, London, NW8 0DU Classification: Dry Cleaners Status: Active Positional Accuracy: Automatically positioned to the address	A14SW (SE)	613	-	526341 184007
76	Contemporary Trade Directory Entries Name: Master Clean Dry Cleaners Location: 2, Langtry Walk, London, NW8 0DU Classification: Dry Cleaners Status: Active Positional Accuracy: Automatically positioned to the address	A14SW (SE)	613	-	526341 184006

Map ID	Details	Quadrant Reference (Compass Direction)	Estimated Distance From Site	Contact	NGR
76	Contemporary Trade Directory Entries Name: Swiss Cottage Launderette Location: 7, Langtry Walk, London, NW8 0DU Classification: Laundries & Launderettes Status: Inactive Positional Accuracy: Automatically positioned to the address	A14SW (SE)	613	-	526341 184007
76	Contemporary Trade Directory Entries Name: Artworks Euro Ltd Location: 69, Loudoun Road, London, NW8 0DB Classification: Printers Status: Inactive Positional Accuracy: Manually positioned to the address or location	A14SW (SE)	613	-	526341 184007
76	Contemporary Trade Directory Entries Name: Swiss Cottage Launderette Location: 7, Langtry Walk, London, NW8 0DU Classification: Laundries & Launderettes Status: Active Positional Accuracy: Automatically positioned to the address	A14SW (SE)	613	-	526341 184007
76	Contemporary Trade Directory Entries Name: Technology Pools Location: 67 Loudoun Road, London, NW8 0DQ Classification: Swimming Pool Contractors, Repairers & Service Status: Active Positional Accuracy: Manually positioned to the address or location	A14SW (SE)	621	-	526351 184007
76	Contemporary Trade Directory Entries Name: Drown & Co Ltd Location: 73, Loudoun Road, London, NW8 0DQ Classification: Art Restoration & Picture Cleaning Status: Inactive Positional Accuracy: Automatically positioned to the address	A14SW (SE)	621	-	526346 183997
76	Contemporary Trade Directory Entries Name: Francis Butlin Location: 73, Loudoun Road, London, NW8 0DQ Classification: Art Restoration & Picture Cleaning Status: Inactive Positional Accuracy: Automatically positioned to the address	A14SW (SE)	621	-	526346 183997
76	Contemporary Trade Directory Entries Name: Susan M Moore Fbapcr Location: 73, Loudoun Road, London, NW8 0DQ Classification: Art Restoration & Picture Cleaning Status: Inactive Positional Accuracy: Automatically positioned to the address	A14SW (SE)	621	-	526346 183997
77	Contemporary Trade Directory Entries Name: Bisque Ltd Location: 244, Belsize Road, London, NW6 4BT Classification: Heating Equipment - Sales & Service Status: Inactive Positional Accuracy: Automatically positioned to the address	A8NW (S)	619	-	525552 183725
77	Contemporary Trade Directory Entries Name: Olympic T C R Location: 250, Belsize Road, London, NW6 4BT Classification: Garage Services Status: Inactive Positional Accuracy: Automatically positioned to the address	A8NW (SW)	622	-	525531 183731
77	Contemporary Trade Directory Entries Name: Belle Size Location: 246a, Belsize Road, London, NW6 4BT Classification: Dry Cleaners Status: Inactive Positional Accuracy: Automatically positioned to the address	A8NW (S)	623	-	525548 183722
78	Contemporary Trade Directory Entries Name: Cleaners South Hampstead Location: 48a, Boundary Road, London, NW8 0HJ Classification: Cleaning Services - Domestic Status: Active Positional Accuracy: Automatically positioned to the address	A9NW (SE)	624	-	526266 183880
79	Contemporary Trade Directory Entries Name: Vats It Ltd Location: 18-20, Rosemont Road, London, NW3 6NE Classification: Tanks, Vats & Cisterns Status: Inactive Positional Accuracy: Automatically positioned to the address	A18SE (NE)	629	-	526079 184912

Map ID	Details	Quadrant Reference (Compass Direction)	Estimated Distance From Site	Contact	NGR
79	Contemporary Trade Directory Entries Name: Carmel Motors Location: 16, Rosemont Road, London, NW3 6NE Classification: Garage Services Status: Inactive Positional Accuracy: Automatically positioned to the address	A18SE (NE)	635	-	526088 184915
79	Contemporary Trade Directory Entries Name: Graffiti Art Ltd Location: 16, Rosemont Road, London, NW3 6NE Classification: Packaging & Wrapping Equipment & Supplies Status: Inactive Positional Accuracy: Automatically positioned to the address	A18SE (NE)	635	-	526088 184915
79	Contemporary Trade Directory Entries Name: Victory Motorcycles London Location: 15, Rosemont Road, London, NW3 6NG Classification: Garage Services Status: Active Positional Accuracy: Automatically positioned to the address	A18SE (NE)	640	-	526054 184936
79	Contemporary Trade Directory Entries Name: Transeuropean Logistic Services Location: Suite 4,11 Rosemont Road, London, NW3 6NG Classification: Road Haulage Services Status: Active Positional Accuracy: Manually positioned within the geographical locality	A18SE (NE)	667	-	526093 184948
79	Contemporary Trade Directory Entries Name: R S Auto Location: 9, Rosemont Road, London, NW3 6NG Classification: Garage Services Status: Inactive Positional Accuracy: Automatically positioned to the address	A18SE (NE)	667	-	526093 184948
79	Contemporary Trade Directory Entries Name: Porchetech Location: 9, Rosemont Road, London, NW3 6NG Classification: Garage Services Status: Active Positional Accuracy: Automatically positioned to the address	A18SE (NE)	667	-	526093 184948
79	Contemporary Trade Directory Entries Name: Ron'S Garage Location: 6, Rosemont Road, London, NW3 6NE Classification: Garage Services Status: Inactive Positional Accuracy: Automatically positioned to the address	A18SE (NE)	668	-	526122 184934
80	Contemporary Trade Directory Entries Name: Natmet Ltd Location: A, 35, Lithos Road, London, NW3 6DX Classification: Metal Industries - Primary Status: Inactive Positional Accuracy: Automatically positioned to the address	A18SE (N)	630	-	526027 184936
81	Contemporary Trade Directory Entries Name: Agfa-Digital Photosnap Ltd Location: 171, Finchley Road, London, NW3 6LB Classification: Photographic Processors Status: Inactive Positional Accuracy: Automatically positioned to the address	A14NW (E)	641	-	526419 184522
82	Contemporary Trade Directory Entries Name: Custom Made Furniture Location: Barkat House, 116-118, Finchley Road, London, NW3 5HT Classification: Furniture Manufacturers - Home & Office Status: Inactive Positional Accuracy: Automatically positioned to the address	A14NW (NE)	647	-	526376 184647
82	Contemporary Trade Directory Entries Name: Cross Weir Ltd Location: Barkat House, 116-118, Finchley Road, London, NW3 5HT Classification: Valve Manufacturers & Suppliers Status: Inactive Positional Accuracy: Automatically positioned to the address	A14NW (NE)	647	-	526376 184647
82	Contemporary Trade Directory Entries Name: Raniar Ltd Location: Charles House 108-110, Finchley Road, London, NW3 5JJ Classification: Manufacturers Status: Inactive Positional Accuracy: Automatically positioned to the address	A14NW (NE)	650	-	526394 184617

Map ID	Details	Quadrant Reference (Compass Direction)	Estimated Distance From Site	Contact	NGR
82	Contemporary Trade Directory Entries Name: Nice & Clean London Ltd Location: 110 Finchley Road, London, NW3 5JJ Classification: Cleaning Services - Domestic Status: Active Positional Accuracy: Automatically positioned to the address	A14NW (NE)	651	-	526395 184617
83	Contemporary Trade Directory Entries Name: Masland Carpets Location: 1, Lymington Road, London, NW6 1HX Classification: Carpets & Rugs - Manufacturers Status: Inactive Positional Accuracy: Automatically positioned to the address	A18SW (N)	653	-	525538 184950
84	Contemporary Trade Directory Entries Name: Iverson Tyres Ltd Location: 159-161, Iverson Road, London, NW6 2RB Classification: Tyre Dealers Status: Inactive Positional Accuracy: Automatically positioned to the address	A17SE (NW)	654	-	525313 184796
85	Contemporary Trade Directory Entries Name: Alan Johnson Furniture Location: Kingsgate Workshops, 110-116, Kingsgate Road, London, NW6 2JG Classification: Homefurnishings - Manufacturers Status: Active Positional Accuracy: Automatically positioned to the address	A12NE (W)	655	-	525136 184369
85	Contemporary Trade Directory Entries Name: Knowles & Christou Location: Unit 44, Kingsgate Workshops, 110-116, Kingsgate Road, London, NW6 2JG Classification: Soft Furnishings - Manufacturers Status: Inactive Positional Accuracy: Automatically positioned to the address	A12NE (W)	655	-	525136 184369
85	Contemporary Trade Directory Entries Name: Prisms Glass Design Location: Unit 31, Kingsgate Workshops 110-116, Kingsgate Road, London, NW6 2JG Classification: Stained Glass Designers & Producers Status: Active Positional Accuracy: Automatically positioned to the address	A12NE (W)	655	-	525136 184369
85	Contemporary Trade Directory Entries Name: Norman Scott Location: Kingsgate Workshops, 110-116, Kingsgate Road, London, NW6 2JG Classification: Textile Manufacturing Status: Inactive Positional Accuracy: Manually positioned to the address or location	A12NE (W)	655	-	525136 184369
85	Contemporary Trade Directory Entries Name: Freya'S Clay Club Location: 110-116 Kingsgate Workshops, Kingsgate Road, London, NW6 2JG Classification: Ceramic Manufacturers, Supplies & Services Status: Active Positional Accuracy: Automatically positioned to the address	A12NE (W)	655	-	525136 184369
85	Contemporary Trade Directory Entries Name: Tim Hine Location: Kingsgate Workshops, 110-116, Kingsgate Road, London, NW6 2JG Classification: Furniture Manufacturers - Home & Office Status: Inactive Positional Accuracy: Manually positioned to the address or location	A12NE (W)	655	-	525136 184369
85	Contemporary Trade Directory Entries Name: Flipit Location: Unit 31, Kingsgate Workshops, 110-116, Kingsgate Road, London, NW6 2JG Classification: Furniture Manufacturers - Home & Office Status: Inactive Positional Accuracy: Manually positioned to the address or location	A12NE (W)	655	-	525136 184369
85	Contemporary Trade Directory Entries Name: P Eastham Location: Kingsgate Workshops, 110-116, Kingsgate Road, London, NW6 2JG Classification: Printers Status: Inactive Positional Accuracy: Manually positioned to the address or location	A12NE (W)	655	-	525136 184369
85	Contemporary Trade Directory Entries Name: Woodrush Location: Kingsgate Workshops, 110-116, Kingsgate Road, London, NW6 2JG Classification: Cabinet Makers Status: Inactive Positional Accuracy: Manually positioned to the address or location	A12NE (W)	655	-	525136 184369

Map ID	Details	Quadrant Reference (Compass Direction)	Estimated Distance From Site	Contact	NGR
86	Contemporary Trade Directory Entries Name: Wheel Fix It Location: 1, Linstead Street, London, NW6 2HB Classification: Alloys Status: Active Positional Accuracy: Automatically positioned to the address	A12NE (W)	666	-	525150 184530
87	Contemporary Trade Directory Entries Name: Clothes Clinic Location: 279a, Finchley Road, London, NW3 6LT Classification: Dry Cleaners Status: Active Positional Accuracy: Automatically positioned to the address	A19SW (NE)	666	-	526174 184901
87	Contemporary Trade Directory Entries Name: Clothes Clinic Location: 279a, Finchley Road, LONDON, NW3 6LT Classification: Dry Cleaners Status: Inactive Positional Accuracy: Automatically positioned to the address	A19SW (NE)	666	-	526174 184901
87	Contemporary Trade Directory Entries Name: Ariana Hand Laundry Location: 281a, Finchley Road, London, NW3 6ND Classification: Laundries & Launderettes Status: Inactive Positional Accuracy: Automatically positioned to the address	A19SW (NE)	679	-	526164 184922
87	Contemporary Trade Directory Entries Name: Multiload Technology Ltd Location: 2, Rosemont Road, London, NW3 6NE Classification: Lighting Manufacturers Status: Inactive Positional Accuracy: Automatically positioned to the address	A19SW (NE)	688	-	526145 184945
87	Contemporary Trade Directory Entries Name: Printing Works The Location: 287, Finchley Road, London, NW3 6ND Classification: Printers Status: Inactive Positional Accuracy: Manually positioned to the address or location	A19SW (NE)	691	-	526157 184941
87	Contemporary Trade Directory Entries Name: Siciliana Dry Cleaners Location: 12, Frognal Parade, London, NW3 5HH Classification: Dry Cleaners Status: Active Positional Accuracy: Automatically positioned to the address	A19SW (NE)	703	-	526213 184918
87	Contemporary Trade Directory Entries Name: American Wheels Location: 16, Frognal Parade, London, NW3 5HH Classification: Car Customisation & Conversion Specialists Status: Inactive Positional Accuracy: Automatically positioned to the address	A19SW (NE)	716	-	526207 184939
88	Contemporary Trade Directory Entries Name: Fastletterbox Ltd Location: 106a, Kilburn High Road, London, NW6 4HY Classification: Distribution Services Status: Inactive Positional Accuracy: Automatically positioned to the address	A7NE (SW)	668	-	525314 183827
88	Contemporary Trade Directory Entries Name: Meka Locum Agency Location: Merlin House, 122-126, Kilburn High Road, London, NW6 4HY Classification: Chemists' & Pharmacists' Suppliers & Wholesalers Status: Inactive Positional Accuracy: Manually positioned to the address or location	A7NE (SW)	672	-	525278 183861
88	Contemporary Trade Directory Entries Name: Housekeepers (Anonymous) Ltd Location: Merlin House, 122-126, Kilburn High Road, London, NW6 4HY Classification: Cleaning Services - Domestic Status: Inactive Positional Accuracy: Manually positioned to the address or location	A7NE (SW)	672	-	525278 183861
88	Contemporary Trade Directory Entries Name: Keystone Paving Location: 122-126, Kilburn High Road, London, NW6 4HY Classification: Asphalt & Coated Macadam Laying Contractors Status: Inactive Positional Accuracy: Automatically positioned to the address	A7NE (SW)	672	-	525278 183861

Map ID	Details	Quadrant Reference (Compass Direction)	Estimated Distance From Site	Contact	NGR
88	Contemporary Trade Directory Entries Name: City Drives Location: 122 High Rd, London, NW6 4HY Classification: Asphalt & Coated Macadam Laying Contractors Status: Inactive Positional Accuracy: Manually positioned to the address or location	A7NE (SW)	672	-	525278 183861
88	Contemporary Trade Directory Entries Name: E & D Cleaning Services Location: Merlin House, 122-126, Kilburn High Road, London, NW6 4HY Classification: Commercial Cleaning Services Status: Inactive Positional Accuracy: Automatically positioned to the address	A7NE (SW)	672	-	525278 183861
88	Contemporary Trade Directory Entries Name: E & D Cleaning Services Ltd Location: Merlin House, 122-126, Kilburn High Road, London, NW6 4HY Classification: Cleaning Services - Domestic Status: Inactive Positional Accuracy: Automatically positioned to the address	A7NE (SW)	672	-	525278 183861
88	Contemporary Trade Directory Entries Name: E & D Location: Merlin House, 122-126, Kilburn High Road, London, NW6 4HY Classification: Commercial Cleaning Services Status: Inactive Positional Accuracy: Automatically positioned to the address	A7NE (SW)	672	-	525278 183861
88	Contemporary Trade Directory Entries Name: Quick Fix Repair Centre Location: 122a, Kilburn High Road, London, NW6 4HY Classification: Garage Services Status: Active Positional Accuracy: Automatically positioned to the address	A7NE (SW)	676	-	525270 183864
89	Contemporary Trade Directory Entries Name: Efkay Chemicals Ltd Location: 154-156, Kilburn High Road, London, NW6 4JD Classification: Chemicals - Distributors & Wholesalers Status: Inactive Positional Accuracy: Automatically positioned to the address	A7NE (SW)	668	-	525227 183937
89	Contemporary Trade Directory Entries Name: Kornafix Ltd Location: 154-156, Kilburn High Road, London, NW6 4JD Classification: PVC-U Products - Manufacturers & Suppliers Status: Inactive Positional Accuracy: Automatically positioned to the address	A7NE (SW)	668	-	525227 183937
89	Contemporary Trade Directory Entries Name: Dixons Location: 160-162, Kilburn High Road, London, NW6 4JD Classification: Electrical Goods Sales, Manufacturers & Wholesalers Status: Inactive Positional Accuracy: Automatically positioned to the address	A7NE (SW)	670	-	525212 183957
89	Contemporary Trade Directory Entries Name: Graffiti Art Ltd Location: Banderway House, 156-162, Kilburn High Road, London, NW6 4JD Classification: Packaging & Wrapping Equipment & Supplies Status: Inactive Positional Accuracy: Automatically positioned to the address	A7NE (SW)	670	-	525212 183957
89	Contemporary Trade Directory Entries Name: O G C T Location: 146-154, Kilburn High Road, London, NW6 4JD Classification: Engineers - General Status: Inactive Positional Accuracy: Manually positioned to the address or location	A7NE (SW)	670	-	525212 183957
89	Contemporary Trade Directory Entries Name: Colorama Free Film Photo Centres Location: 138, Kilburn High Road, London, NW6 4JD Classification: Photographic Processors Status: Inactive Positional Accuracy: Automatically positioned to the address	A7NE (SW)	671	-	525244 183906
89	Contemporary Trade Directory Entries Name: Kwikfoto Ltd Location: 138, Kilburn High Road, London, NW6 4JD Classification: Photographic Processors Status: Inactive Positional Accuracy: Automatically positioned to the address	A7NE (SW)	671	-	525244 183906

Map ID	Details	Quadrant Reference (Compass Direction)	Estimated Distance From Site	Contact	NGR
90	Contemporary Trade Directory Entries Name: Chamberlaine Cleaning Services Ltd Location: 254-256, Belsize Road, London, NW6 4BT Classification: Commercial Cleaning Services Status: Active Positional Accuracy: Automatically positioned to the address	A8NW (SW)	674	-	525515 183682
90	Contemporary Trade Directory Entries Name: Global Trade & Transport Ltd Location: 258, Belsize Road, London, NW6 4BT Classification: Road Haulage Services Status: Inactive Positional Accuracy: Automatically positioned to the address	A8NW (SW)	706	-	525484 183660
90	Contemporary Trade Directory Entries Name: Kinetic Enterprises Ltd Location: 258, Belsize Road, London, NW6 4BT Classification: Toiletries Status: Inactive Positional Accuracy: Manually positioned to the address or location	A8NW (SW)	706	-	525484 183660
90	Contemporary Trade Directory Entries Name: Mona Lisa Maids Ltd Location: 258, Belsize Road, London, NW6 4BT Classification: Cleaning Services - Domestic Status: Inactive Positional Accuracy: Manually positioned to the address or location	A8NW (SW)	706	-	525484 183660
90	Contemporary Trade Directory Entries Name: Mona Lisa Maids Ltd Location: 258, Belsize Road, London, NW6 4BT Classification: Cleaning Services - Commercial Status: Inactive Positional Accuracy: Manually positioned to the address or location	A8NW (SW)	706	-	525484 183660
90	Contemporary Trade Directory Entries Name: Esmeralda Cleaning Ltd Location: 268 Belsize Road, London, NW6 4BT Classification: Cleaning Services - Domestic Status: Active Positional Accuracy: Automatically positioned to the address	A8SW (SW)	731	-	525472 183638
91	Contemporary Trade Directory Entries Name: Browns Fireplaces Location: 81, Abbey Road, LONDON, NW8 0AE Classification: Fireplaces & Mantelpieces Status: Active Positional Accuracy: Automatically positioned to the address	A8NE (S)	677	-	525999 183649
91	Contemporary Trade Directory Entries Name: Barovine Location: 1, Rutland Mews, London, NW8 0RF Classification: Electronic Component Manufacturers & Distributors Status: Inactive Positional Accuracy: Automatically positioned to the address	A8SE (S)	702	-	525994 183621
91	Contemporary Trade Directory Entries Name: Dee West Location: 91, Boundary Road, London, NW8 0RG Classification: Dry Cleaners Status: Inactive Positional Accuracy: Automatically positioned to the address	A8SE (S)	704	-	525983 183617
91	Contemporary Trade Directory Entries Name: Olympic Press Ltd Location: 93, Boundary Road, London, NW8 0RG Classification: Printers Status: Inactive Positional Accuracy: Automatically positioned to the address	A8SE (S)	707	-	525979 183613
91	Contemporary Trade Directory Entries Name: Gus Davies Location: 67, Abbey Road, London, NW8 0AE Classification: Builders' Merchants Status: Inactive Positional Accuracy: Automatically positioned to the address	A8SE (S)	716	-	526028 183617
92	Contemporary Trade Directory Entries Name: Townsends Location: 106, Boundary Road, London, NW8 0RH Classification: Fireplaces & Mantelpieces Status: Inactive Positional Accuracy: Automatically positioned to the address	A8SE (S)	677	-	525952 183636

Map ID	Details	Quadrant Reference (Compass Direction)	Estimated Distance From Site	Contact	NGR
92	Contemporary Trade Directory Entries Name: Clean Team Ltd Location: 116, Boundary Road, London, NW8 0RH Classification: Cleaning Services - Domestic Status: Inactive Positional Accuracy: Automatically positioned to the address	A8SE (S)	696	-	525938 183614
93	Contemporary Trade Directory Entries Name: Global Hair & Beauty Supplies Location: 186, Kilburn High Road, London, NW6 4JD Classification: Cosmetic Manufacturers Status: Inactive Positional Accuracy: Automatically positioned to the address	A12SE (SW)	692	-	525159 184012
93	Contemporary Trade Directory Entries Name: Cleaning Services Kilburn Location: 167-169, Kilburn High Road, London, NW6 7HY Classification: Carpet, Curtain & Upholstery Cleaners Status: Inactive Positional Accuracy: Automatically positioned to the address	A12SE (SW)	736	-	525121 183989
94	Contemporary Trade Directory Entries Name: The Perfume Shop Location: 82-84, Kilburn High Road, London, NW6 4HS Classification: Perfume Suppliers Status: Inactive Positional Accuracy: Automatically positioned to the address	A7NE (SW)	693	-	525381 183737
95	Contemporary Trade Directory Entries Name: Bp (Hampstead) Service Station Location: A, 104, Finchley Road, London, NW3 5EY Classification: Petrol Filling Stations - 24 Hour Status: Inactive Positional Accuracy: Automatically positioned to the address	A14NE (E)	700	-	526471 184554
95	Contemporary Trade Directory Entries Name: B P Service Station Location: 104a, Finchley Road, London, NW3 5EY Classification: Petrol Filling Stations Status: Active Positional Accuracy: Automatically positioned to the address	A14NE (E)	700	-	526471 184554
95	Contemporary Trade Directory Entries Name: Nta Cleaning Services Location: 13, New College Parade, London, NW3 5EP Classification: Commercial Cleaning Services Status: Active Positional Accuracy: Automatically positioned to the address	A14NE (E)	722	-	526502 184527
96	Contemporary Trade Directory Entries Name: Keogh Joinery Location: 134, Iverson Road, London, NW6 2HH Classification: Joinery Manufacturers Status: Active Positional Accuracy: Automatically positioned to the address	A17SE (NW)	701	-	525169 184671
97	Contemporary Trade Directory Entries Name: Capital Appliances Location: 198, West End Lane, London, NW6 1SG Classification: Electrical Goods Sales, Manufacturers & Wholesalers Status: Inactive Positional Accuracy: Automatically positioned to the address	A18SW (NW)	701	-	525513 184992
97	Contemporary Trade Directory Entries Name: Swiss Cottage Cleaners Location: 202, West End Lane, London, NW6 1SG Classification: Cleaning Services - Domestic Status: Active Positional Accuracy: Automatically positioned to the address	A18NW (NW)	710	-	525513 185002
97	Contemporary Trade Directory Entries Name: Printco Ltd Location: 251, West End Lane, London, NW6 1XN Classification: Printers Status: Inactive Positional Accuracy: Automatically positioned to the address	A18SW (NW)	717	-	525476 184992
98	Contemporary Trade Directory Entries Name: Sunny Clean Location: Flat 7, Hilltop Court 14-16, Alexandra Road, London, NW8 0DR Classification: Cleaning Services - Domestic Status: Active Positional Accuracy: Automatically positioned to the address	A14SW (SE)	706	-	526453 184025

Map ID	Details	Quadrant Reference (Compass Direction)	Estimated Distance From Site	Contact	NGR
98	Contemporary Trade Directory Entries Name: Sunny Clean Location: Flat 7, Hilltop Court 14-16, Alexandra Road, London, NW8 0DR Classification: Cleaning Services - Domestic Status: Inactive Positional Accuracy: Automatically positioned to the address	A14SW (SE)	706	-	526453 184025
99	Contemporary Trade Directory Entries Name: Cleaners In Kilburn Location: 204, Kilburn High Road, London, NW6 4JH Classification: Commercial Cleaning Services Status: Inactive Positional Accuracy: Automatically positioned to the address	A12SW (W)	709	-	525120 184063
99	Contemporary Trade Directory Entries Name: Capital Case Co Location: 189, Kilburn High Road, London, NW6 7HY Classification: Sheet Metal Work Status: Inactive Positional Accuracy: Automatically positioned to the address	A12SW (W)	745	-	525090 184040
100	Contemporary Trade Directory Entries Name: Bonsai Breakdown Location: Flat 7, Noel House, Harben Road, London, NW6 4RL Classification: Car Breakdown & Recovery Services Status: Inactive Positional Accuracy: Automatically positioned to the address	A14NE (E)	712	-	526510 184423
101	Contemporary Trade Directory Entries Name: Mayfair Vision Ltd Location: 137, Kilburn High Road, London, NW6 7HR Classification: Optical Goods - Manufacturers Status: Active Positional Accuracy: Automatically positioned to the address	A7NE (SW)	715	-	525208 183881
101	Contemporary Trade Directory Entries Name: London Optical (Uk) Ltd Location: 137, Kilburn High Road, London, NW6 7HR Classification: Laboratories Status: Inactive Positional Accuracy: Manually positioned to the address or location	A7NE (SW)	715	-	525208 183881
101	Contemporary Trade Directory Entries Name: Gulshan Food Store Location: 1-3, Glengall Road, London, NW6 7EL Classification: Meat - Wholesale Status: Inactive Positional Accuracy: Automatically positioned to the address	A7NE (SW)	740	-	525187 183868
101	Contemporary Trade Directory Entries Name: Patel Laundrettes Location: 4, Glengall Road, London, NW6 7EP Classification: Laundries & Launderettes Status: Inactive Positional Accuracy: Automatically positioned to the address	A7NE (SW)	744	-	525167 183891
102	Contemporary Trade Directory Entries Name: Home Needs Location: 301-303, Finchley Road, London, NW3 6DT Classification: Hardware Status: Inactive Positional Accuracy: Automatically positioned to the address	A18SE (NE)	716	-	526128 184985
102	Contemporary Trade Directory Entries Name: Maximal Company Location: 301-303, Finchley Road, London, NW3 6DT Classification: Hardware Status: Inactive Positional Accuracy: Automatically positioned to the address	A18SE (NE)	716	-	526128 184985
102	Contemporary Trade Directory Entries Name: Cleanline Location: First Floor, 307, Finchley Road, London, NW3 6EH Classification: Commercial Cleaning Services Status: Inactive Positional Accuracy: Automatically positioned to the address	A18NE (NE)	727	-	526109 185007
102	Contemporary Trade Directory Entries Name: London Crystal Ltd Location: 307c, Finchley Road, London, NW3 6EH Classification: Commercial Cleaning Services Status: Inactive Positional Accuracy: Automatically positioned to the address	A18NE (NE)	727	-	526109 185007

Map ID	Details	Quadrant Reference (Compass Direction)	Estimated Distance From Site	Contact	NGR
102	Contemporary Trade Directory Entries Name: Cleanline Location: 307C, Finchley Road, London, NW3 6EH Classification: Commercial Cleaning Services Status: Inactive Positional Accuracy: Manually positioned to the address or location	A18NE (NE)	727	-	526109 185007
102	Contemporary Trade Directory Entries Name: Clean Line Location: 307c, Finchley Road, London, NW3 6EH Classification: Commercial Cleaning Services Status: Inactive Positional Accuracy: Manually positioned to the address or location	A18NE (NE)	727	-	526109 185007
103	Contemporary Trade Directory Entries Name: B C O M Location: Frazer House, 6, Netherhall Gardens, London, NW3 5RR Classification: Hospitals Status: Inactive Positional Accuracy: Automatically positioned to the address	A19SW (NE)	716	-	526375 184778
104	Contemporary Trade Directory Entries Name: Cops & Cons Ltd Location: 2, Kingdon Road, London, NW6 1PH Classification: Copying & Duplicating Machines & Supplies Status: Active Positional Accuracy: Automatically positioned to the address	A17SE (NW)	716	-	525419 184960
105	Contemporary Trade Directory Entries Name: Crest Cleaners Location: 220, Kilburn High Road, London, NW6 4JL Classification: Dry Cleaners Status: Inactive Positional Accuracy: Automatically positioned to the address	A12SW (W)	732	-	525082 184107
105	Contemporary Trade Directory Entries Name: Crest Location: 220, Kilburn High Road, London, NW6 4JL Classification: Dry Cleaners Status: Inactive Positional Accuracy: Automatically positioned to the address	A12SW (W)	732	-	525082 184107
105	Contemporary Trade Directory Entries Name: Coolways Uk Location: A, 230, Kilburn High Road, London, NW6 4JP Classification: Air Conditioning & Refrigeration Contractors Status: Active Positional Accuracy: Automatically positioned to the address	A12SW (W)	746	-	525062 184131
105	Contemporary Trade Directory Entries Name: A & S Hillman Ltd Location: 209, Kilburn High Road, London, NW6 7JG Classification: Meat - Wholesale Status: Inactive Positional Accuracy: Automatically positioned to the address	A12SW (W)	779	-	525036 184098
106	Contemporary Trade Directory Entries Name: German Auto Care Location: 1-2, Liddell Road, London, NW6 2EW Classification: Garage Services Status: Inactive Positional Accuracy: Automatically positioned to the address	A17SE (NW)	739	-	525223 184823
106	Contemporary Trade Directory Entries Name: German Autocare Location: 1-2, Liddell Road, London, NW6 2EW Classification: Garage Services Status: Inactive Positional Accuracy: Automatically positioned to the address	A17SE (NW)	739	-	525223 184823
106	Contemporary Trade Directory Entries Name: German Autocare Location: 1-2, Liddell Road, London, NW6 2EW Classification: Garage Services Status: Inactive Positional Accuracy: Automatically positioned to the address	A17SE (NW)	739	-	525223 184823
106	Contemporary Trade Directory Entries Name: German Autocare Location: 1-2, Liddell Road, London, NW6 2EW Classification: Car Body Repairs Status: Inactive Positional Accuracy: Automatically positioned to the address	A17SE (NW)	739	-	525223 184823

Map ID	Details	Quadrant Reference (Compass Direction)	Estimated Distance From Site	Contact	NGR
107	Contemporary Trade Directory Entries Name: Snappy Snaps Location: 119, Kilburn High Road, LONDON, NW6 6JH Classification: Photographic Processors Status: Inactive Positional Accuracy: Automatically positioned to the address	A7NE (SW)	745	-	525296 183740
107	Contemporary Trade Directory Entries Name: Snappy Snaps Franchises Location: 119, Kilburn High Road, London, NW6 6JH Classification: Photographic Processors Status: Inactive Positional Accuracy: Automatically positioned to the address	A7NE (SW)	745	-	525296 183740
107	Contemporary Trade Directory Entries Name: Fads Location: 105, Kilburn Square, London, NW6 6PS Classification: Wallpapers & Wall Coverings Status: Inactive Positional Accuracy: Automatically positioned to the address	A7NE (SW)	764	-	525291 183718
108	Contemporary Trade Directory Entries Name: Clean Line Location: 307c Finchley Rd, London, NW3 6EH Classification: Commercial Cleaning Services Status: Inactive Positional Accuracy: Manually positioned to the road within the address or location	A18NE (NE)	745	-	526124 185020
108	Contemporary Trade Directory Entries Name: Automotive Couture Ltd Location: 186, Finchley Road, London, NW3 6BX Classification: Car Dealers Status: Inactive Positional Accuracy: Automatically positioned to the address	A19NW (NE)	766	-	526151 185030
108	Contemporary Trade Directory Entries Name: Automotive Couture Gb Ltd Location: 186, Finchley Road, London, NW3 6BX Classification: Car Dealers Status: Inactive Positional Accuracy: Automatically positioned to the address	A19NW (NE)	766	-	526151 185030
108	Contemporary Trade Directory Entries Name: Diamond Laundrette Location: 190, Finchley Road, London, NW3 6BX Classification: Laundries & Launderettes Status: Inactive Positional Accuracy: Automatically positioned to the address	A19NW (NE)	769	-	526143 185037
108	Contemporary Trade Directory Entries Name: T & T Cleaning Services Location: 190, Finchley Road, London, NW3 6BX Classification: Cleaning Services - Domestic Status: Active Positional Accuracy: Manually positioned to the address or location	A19NW (NE)	769	-	526143 185037
108	Contemporary Trade Directory Entries Name: Fenton Pharmaceuticals Location: Unit 4, Hampstead Gate, 1a, Frognal, London, NW3 6AL Classification: Chemists' & Pharmacists' Suppliers & Wholesalers Status: Active Positional Accuracy: Automatically positioned to the address	A19NW (NE)	792	-	526140 185064
108	Contemporary Trade Directory Entries Name: Crest Leather Location: Meridian House, 202-204, Finchley Road, London, NW3 6BX Classification: Leather Garments & Products Status: Active Positional Accuracy: Automatically positioned to the address	A18NE (NE)	802	-	526129 185080
108	Contemporary Trade Directory Entries Name: Crown Hides Location: Meridian House, 202-204, Finchley Road, London, NW3 6BX Classification: Leather Merchants & Wholesalers Status: Active Positional Accuracy: Automatically positioned to the address	A18NE (NE)	802	-	526129 185080
109	Contemporary Trade Directory Entries Name: N W Creative Location: New College Parade, Finchley Road, London, NW3 5EP Classification: Printers Status: Inactive Positional Accuracy: Automatically positioned to the address	A14NE (E)	749	-	526536 184500

Map ID	Details	Quadrant Reference (Compass Direction)	Estimated Distance From Site	Contact	NGR
110	Contemporary Trade Directory Entries Name: Shamrock Location: 210, West End Lane, London, NW6 1UU Classification: Dry Cleaners Status: Inactive Positional Accuracy: Automatically positioned to the address	A18NW (N)	751	-	525518 185048
111	Contemporary Trade Directory Entries Name: Motor Site Location: Kilburn Square, London, NW6 6PJ Classification: Car Dealers Status: Inactive Positional Accuracy: Manually positioned within the geographical locality	A7NE (SW)	754	-	525261 183759
111	Contemporary Trade Directory Entries Name: Cleaners W12 Location: 66, Kilburn Square, London, NW6 6PR Classification: Cleaning Services - Domestic Status: Inactive Positional Accuracy: Automatically positioned to the address	A7NE (SW)	781	-	525218 183765
111	Contemporary Trade Directory Entries Name: Kilburn Cleaners Location: 66, Kilburn Square, London, NW6 6PR Classification: Cleaning Services - Domestic Status: Inactive Positional Accuracy: Automatically positioned to the address	A7NE (SW)	781	-	525218 183765
111	Contemporary Trade Directory Entries Name: J & A Toiletries Location: 12, Kilburn Square, London, NW6 6PP Classification: Toiletries Status: Inactive Positional Accuracy: Automatically positioned to the address	A7NE (SW)	781	-	525218 183765
112	Contemporary Trade Directory Entries Name: Timberwise Uk Ltd Location: 176, Finchley Road, London, NW3 6BT Classification: Damp & Dry Rot Control Status: Active Positional Accuracy: Automatically positioned to the address	A19NW (NE)	758	-	526169 185011
112	Contemporary Trade Directory Entries Name: London Boys Scrap Yards In Hampstead Location: 176, Finchley Road, London, NW3 6BT Classification: Car Breakers & Dismantlers Status: Inactive Positional Accuracy: Automatically positioned to the address	A19NW (NE)	758	-	526169 185011
112	Contemporary Trade Directory Entries Name: Posh Clean Uk Location: 176, Finchley Road, London, NW3 6BT Classification: Cleaning Services - Domestic Status: Inactive Positional Accuracy: Automatically positioned to the address	A19NW (NE)	758	-	526169 185011
112	Contemporary Trade Directory Entries Name: London Scrap Yards Hampstead Location: 176, Finchley Road, London, NW3 6BT Classification: Car Breakers & Dismantlers Status: Active Positional Accuracy: Automatically positioned to the address	A19NW (NE)	758	-	526169 185011
112	Contemporary Trade Directory Entries Name: Online Plumbing Location: 176, Finchley Road, London, NW3 6BT Classification: Boilers - Servicing, Replacements & Repairs Status: Active Positional Accuracy: Manually positioned to the address or location	A19NW (NE)	758	-	526169 185011
112	Contemporary Trade Directory Entries Name: Accel Pest Control Location: 176, Finchley Road, London, NW3 6BT Classification: Pest & Vermin Control Status: Inactive Positional Accuracy: Automatically positioned to the address	A19NW (NE)	758	-	526169 185011
112	Contemporary Trade Directory Entries Name: A Professional Domestic Service Location: 176, Finchley Road, London, NW3 6BT Classification: Cleaning Services - Domestic Status: Inactive Positional Accuracy: Automatically positioned to the address	A19NW (NE)	758	-	526169 185011

Map ID	Details	Quadrant Reference (Compass Direction)	Estimated Distance From Site	Contact	NGR
112	Contemporary Trade Directory Entries Name: 1st Damp Line Ltd Location: 176, Finchley Road, London, NW3 6BT Classification: Damp & Dry Rot Control Status: Inactive Positional Accuracy: Manually positioned to the address or location	A19NW (NE)	758	-	526169 185011
113	Contemporary Trade Directory Entries Name: Pot Co The Location: 56-58, Lymington Road, London, NW6 1JB Classification: Pottery Manufacturers & Suppliers Status: Inactive Positional Accuracy: Automatically positioned to the address	A18NE (N)	759	-	525986 185084
113	Contemporary Trade Directory Entries Name: Mercedes Benz Location: 341, Finchley Road, London, NW3 6ET Classification: Car Dealers Status: Inactive Positional Accuracy: Automatically positioned to the address	A18NE (N)	794	-	525978 185122
113	Contemporary Trade Directory Entries Name: K C Gray Ltd Location: 341-347, Finchley Road, London, NW3 6ET Classification: Engineers - General Status: Inactive Positional Accuracy: Automatically positioned to the address	A18NE (N)	794	-	525978 185122
113	Contemporary Trade Directory Entries Name: Alan Day Location: Finchley Rd, London, NW3 6LT Classification: Commercial Vehicle Dealers Status: Inactive Positional Accuracy: Manually positioned to the address or location	A18NE (N)	794	-	525978 185122
114	Contemporary Trade Directory Entries Name: Supershine Ltd Location: 329, Finchley Road, London, NW3 6EP Classification: Cleaning Services - Commercial Status: Inactive Positional Accuracy: Automatically positioned to the address	A18NE (N)	761	-	526038 185072
114	Contemporary Trade Directory Entries Name: Auto Air & Hi-Fi Services Location: 331-335, Finchley Road, London, NW3 6EP Classification: Air Conditioning Equipment & Systems Status: Inactive Positional Accuracy: Automatically positioned to the address	A18NE (N)	766	-	526043 185075
114	Contemporary Trade Directory Entries Name: Autohaus Location: 331-335, Finchley Road, London, NW3 6EP Classification: Car Dealers Status: Inactive Positional Accuracy: Automatically positioned to the address	A18NE (N)	766	-	526043 185075
115	Contemporary Trade Directory Entries Name: Perfect Dry Cleaners Location: 55, Abbey Road, London, NW8 0AD Classification: Dry Cleaners Status: Active Positional Accuracy: Automatically positioned to the address	A8SE (S)	763	-	526067 183581
116	Contemporary Trade Directory Entries Name: Master Sparkle Location: 91, Kilburn High Road, London, NW6 6JE Classification: Dry Cleaners Status: Inactive Positional Accuracy: Automatically positioned to the address	A7NE (SW)	765	-	525351 183670
116	Contemporary Trade Directory Entries Name: Swan Clothes & Leather Dyers Location: 91, Kilburn High Road, London, NW6 6JE Classification: Dyers Status: Inactive Positional Accuracy: Automatically positioned to the address	A7NE (SW)	765	-	525351 183670
117	Contemporary Trade Directory Entries Name: Xero Graphics Location: 29, Liddell Road, London, NW6 2EW Classification: Copying & Duplicating Machines & Supplies Status: Inactive Positional Accuracy: Automatically positioned to the address	A17SE (NW)	766	-	525164 184789

Map ID	Details	Quadrant Reference (Compass Direction)	Estimated Distance From Site	Contact	NGR
117	Contemporary Trade Directory Entries Name: Longevity Textile Location: 28, Liddell Road, London, NW6 2EW Classification: Antiques - Repairing & Restoring Status: Inactive Positional Accuracy: Automatically positioned to the address	A17SE (NW)	774	-	525155 184791
118	Contemporary Trade Directory Entries Name: Absolute Chiropractic Ltd Location: 21a, Dennington Park Road, London, NW6 1BB Classification: Sand, Gravel & Other Aggregates Status: Inactive Positional Accuracy: Automatically positioned to the address	A17SE (NW)	767	-	525322 184956
119	Contemporary Trade Directory Entries Name: N Barnett & Co Ltd Location: Unit 242, Webheath, Netherwood Street, London, NW6 2JX Classification: Catering Equipment Status: Inactive Positional Accuracy: Automatically positioned to the address	A12NW (W)	774	-	525034 184512
119	Contemporary Trade Directory Entries Name: Hampstead Sandwich Co Ltd Location: Unit 241, Webheath, Netherwood Street, LONDON, NW6 2JX Classification: Food Products - Manufacturers Status: Inactive Positional Accuracy: Automatically positioned to the address	A12NW (W)	778	-	525029 184510
119	Contemporary Trade Directory Entries Name: John Jacobs Studio Location: Unit 240, Webheath, Netherwood Street, London, NW6 2JX Classification: Art Restoration & Picture Cleaning Status: Active Positional Accuracy: Automatically positioned to the address	A12NW (W)	783	-	525024 184508
119	Contemporary Trade Directory Entries Name: Control Telemetry Of London Location: Unit 238, Webheath, Netherwood Street, London, NW6 2JX Classification: Electronic Equipment - Manufacturers & Assemblers Status: Inactive Positional Accuracy: Automatically positioned to the address	A12NW (W)	792	-	525014 184504
119	Contemporary Trade Directory Entries Name: Try Us Location: Unit 237 Webheath Netherwood st, London, NW6 2JX Classification: Printers Status: Active Positional Accuracy: Manually positioned to the address or location	A12NW (W)	800	-	525004 184494
119	Contemporary Trade Directory Entries Name: Ironing Service Location: Unit 237, Webheath, Netherwood Street, London, NW6 2JX Classification: Ironing & Home Laundry Services Status: Active Positional Accuracy: Manually positioned to the address or location	A12NW (W)	818	-	524986 184498
120	Contemporary Trade Directory Entries Name: S E Ltd Location: 8, Frognaal, London, NW3 6AJ Classification: Textile Manufacturing Status: Inactive Positional Accuracy: Automatically positioned to the address	A19SW (NE)	782	-	526253 184987
121	Contemporary Trade Directory Entries Name: Printing.Com Location: 3, Harben Parade, Finchley Road, London, NW3 6JP Classification: Printers Status: Inactive Positional Accuracy: Automatically positioned to the address	A14NE (E)	786	-	526586 184404
121	Contemporary Trade Directory Entries Name: Kall Kwik Location: 3, Harben Parade, Finchley Road, London, NW3 6JP Classification: Printers Status: Inactive Positional Accuracy: Automatically positioned to the address	A14NE (E)	786	-	526586 184404
121	Contemporary Trade Directory Entries Name: A K Design & Print Location: 3, Harben Parade, Finchley Road, London, NW3 6JP Classification: Printers Status: Active Positional Accuracy: Automatically positioned to the address	A14NE (E)	786	-	526586 184404

Map ID	Details	Quadrant Reference (Compass Direction)	Estimated Distance From Site	Contact	NGR
122	Contemporary Trade Directory Entries Name: Perfect Clean Location: Flat 12, Lavington, 24, Greville Place, London, NW6 5JU Classification: Carpet, Curtain & Upholstery Cleaners Status: Active Positional Accuracy: Automatically positioned to the address	A8SE (S)	786	-	525935 183522
123	Contemporary Trade Directory Entries Name: London Graphics Agency Ltd Location: Kilburn Bridge House, 69-71, Kilburn High Road, London, NW6 6HY Classification: Printers Status: Active Positional Accuracy: Automatically positioned to the address	A7SE (SW)	790	-	525410 183604
123	Contemporary Trade Directory Entries Name: London Fashion Studios Location: Kilburn Bridge House, 69-71, Kilburn High Road, London, NW6 6HY Classification: Printers Textile Status: Inactive Positional Accuracy: Automatically positioned to the address	A7SE (SW)	798	-	525406 183597
123	Contemporary Trade Directory Entries Name: Kodak Express Location: 10, Kilburn Bridge, London, NW6 6HT Classification: Printers Status: Inactive Positional Accuracy: Automatically positioned to the address	A7SE (SW)	798	-	525422 183588
123	Contemporary Trade Directory Entries Name: Essi'S Dry Cleaners Location: 7, Kilburn Bridge, LONDON, NW6 6HT Classification: Dry Cleaners Status: Inactive Positional Accuracy: Automatically positioned to the address	A7SE (SW)	807	-	525428 183576
123	Contemporary Trade Directory Entries Name: Pearltex Location: 7, Kilburn Bridge, London, NW6 6HT Classification: Dry Cleaners Status: Inactive Positional Accuracy: Automatically positioned to the address	A7SE (SW)	807	-	525428 183576
124	Contemporary Trade Directory Entries Name: Maygrove Plastics Ltd Location: 140a, Maygrove Road, London, NW6 2EP Classification: Plastics - Injection Moulding Status: Inactive Positional Accuracy: Automatically positioned to the address	A17SW (NW)	795	-	525106 184754
124	Contemporary Trade Directory Entries Name: Tape House Location: 24, Liddell Road, London, NW6 2EW Classification: Distribution Services Status: Inactive Positional Accuracy: Manually positioned to the address or location	A17SE (NW)	804	-	525122 184795
124	Contemporary Trade Directory Entries Name: Prototype 21 Location: 22-23, Liddell Road, London, NW6 2EW Classification: T-Shirts Status: Inactive Positional Accuracy: Automatically positioned to the address	A17SW (NW)	816	-	525109 184797
124	Contemporary Trade Directory Entries Name: Alu-Glass Location: 79 Maygrove Rd, London, NW6 2EG Classification: Cladding Suppliers & Installers Status: Inactive Positional Accuracy: Automatically positioned to the address	A17SW (NW)	831	-	525084 184786
124	Contemporary Trade Directory Entries Name: Fat Cat International Ltd Location: 20, Liddell Road, London, NW6 2EW Classification: Record, Tape & CD Manufacturers & Wholesalers Status: Inactive Positional Accuracy: Automatically positioned to the address	A17SW (NW)	832	-	525092 184801
124	Contemporary Trade Directory Entries Name: German Autocare Location: 14, Liddell Road, London, NW6 2EW Classification: Car Body Repairs Status: Inactive Positional Accuracy: Automatically positioned to the address	A17SW (NW)	845	-	525108 184847

Map ID	Details	Quadrant Reference (Compass Direction)	Estimated Distance From Site	Contact	NGR
124	Contemporary Trade Directory Entries Name: West Hampstead Motors Ltd Location: 15-16, Liddell Road, London, NW6 2EW Classification: Garage Services Status: Inactive Positional Accuracy: Automatically positioned to the address	A17SW (NW)	851	-	525100 184847
124	Contemporary Trade Directory Entries Name: Preference Carriage Co Location: 15-16, Liddell Road, London, NW6 2EW Classification: Car Dealers Status: Inactive Positional Accuracy: Automatically positioned to the address	A17SW (NW)	851	-	525100 184847
124	Contemporary Trade Directory Entries Name: West Hampstead Autos Ltd Location: 15-16, Liddell Road, London, NW6 2EW Classification: Garage Services Status: Inactive Positional Accuracy: Automatically positioned to the address	A17SW (NW)	851	-	525100 184847
125	Contemporary Trade Directory Entries Name: Clean With Us Ltd Location: Flat 8, Leitch House, Alexandra Road, London, NW8 0SE Classification: Boat Cleaning Services Status: Active Positional Accuracy: Automatically positioned to the address	A14SE (E)	797	-	526567 184075
126	Contemporary Trade Directory Entries Name: M G Motoring Ltd Location: 3, Brondesbury Mews, Willesden Lane, London, NW6 7RA Classification: Garage Services Status: Active Positional Accuracy: Automatically positioned to the address	A12SW (W)	797	-	525030 184055
126	Contemporary Trade Directory Entries Name: P M Dry Cleaners Location: 6, Willesden Lane, London, NW6 7SR Classification: Dry Cleaners Status: Inactive Positional Accuracy: Automatically positioned to the address	A12SW (W)	817	-	524999 184092
126	Contemporary Trade Directory Entries Name: Luxury Laundry Location: 14, Willesden Lane, London, NW6 7SR Classification: Dry Cleaners Status: Active Positional Accuracy: Automatically positioned to the address	A12SW (W)	831	-	524990 184072
126	Contemporary Trade Directory Entries Name: Deluxe Launderette Ltd Location: 14, Willesden Lane, London, NW6 7SR Classification: Dry Cleaners Status: Inactive Positional Accuracy: Automatically positioned to the address	A12SW (W)	831	-	524990 184072
126	Contemporary Trade Directory Entries Name: Celebrity Deluxe Dry Cleaners Location: 16, Willesden Lane, London, NW6 7SR Classification: Dry Cleaners Status: Active Positional Accuracy: Automatically positioned to the address	A12SW (W)	835	-	524986 184069
126	Contemporary Trade Directory Entries Name: Fit & Serve Location: 24, Willesden Lane, London, NW6 7ST Classification: Boilers - Servicing, Replacements & Repairs Status: Inactive Positional Accuracy: Automatically positioned to the address	A12SW (W)	857	-	524967 184056
127	Contemporary Trade Directory Entries Name: Links Clothing Location: 36, Kilburn High Road, London, NW6 5UA Classification: T-Shirts Status: Inactive Positional Accuracy: Automatically positioned to the address	A8SW (S)	804	-	525498 183548
127	Contemporary Trade Directory Entries Name: Street Level Distributions Location: 1a, Cambridge Avenue, London, NW6 5AA Classification: Distribution Services Status: Inactive Positional Accuracy: Automatically positioned to the address	A8SW (SW)	830	-	525460 183535

Map ID	Details	Quadrant Reference (Compass Direction)	Estimated Distance From Site	Contact	NGR
127	Contemporary Trade Directory Entries Name: Perfect Location: 53-59, Kilburn High Road, London, NW6 5SB Classification: Dry Cleaners Status: Inactive Positional Accuracy: Automatically positioned to the address	A8SW (S)	849	-	525486 183504
128	Contemporary Trade Directory Entries Name: Volvo Cars Location: 1, Northways Parade, London, NW3 5EN Classification: Car Dealers Status: Inactive Positional Accuracy: Automatically positioned to the address	A14NE (E)	805	-	526596 184482
128	Contemporary Trade Directory Entries Name: Kwik-Fit Location: 1, Northways Parade, London, NW3 5EN Classification: Tyre Dealers Status: Inactive Positional Accuracy: Automatically positioned to the address	A14NE (E)	805	-	526596 184482
128	Contemporary Trade Directory Entries Name: Volvo Cars London Location: 1, Northways Parade, London, NW3 5EN Classification: Car Dealers Status: Active Positional Accuracy: Automatically positioned to the address	A14NE (E)	805	-	526596 184482
128	Contemporary Trade Directory Entries Name: Speedway Location: 1, Northways Parade, London, NW3 5EN Classification: Garage Services Status: Inactive Positional Accuracy: Automatically positioned to the address	A14NE (E)	805	-	526596 184482
129	Contemporary Trade Directory Entries Name: The Wash House Location: 228, West End Lane, London, NW6 1UR Classification: Laundries & Launderettes Status: Inactive Positional Accuracy: Automatically positioned to the address	A18NW (N)	806	-	525510 185104
130	Contemporary Trade Directory Entries Name: London Overground Rail Operations Ltd Location: 125, Finchley Road, London, NW3 6HY Classification: Railways Status: Active Positional Accuracy: Automatically positioned to the address	A14SE (E)	811	-	526612 184282
130	Contemporary Trade Directory Entries Name: Fuji Photo Film (Uk) Ltd Location: 125, Finchley Road, London, NW3 6HY Classification: Photographic Equipment & Supplies - Wholesale Status: Inactive Positional Accuracy: Automatically positioned to the address	A14SE (E)	811	-	526612 184282
130	Contemporary Trade Directory Entries Name: Swiss Cottage Dry Cleaners Location: 121, Finchley Road, London, NW3 6HY Classification: Dry Cleaners Status: Inactive Positional Accuracy: Automatically positioned to the address	A14SE (E)	823	-	526623 184270
131	Contemporary Trade Directory Entries Name: Lee Allan Location: Linburn House, 350, Kilburn High Road, London, NW6 2QJ Classification: Cleaning Services - Domestic Status: Inactive Positional Accuracy: Manually positioned to the address or location	A12SW (W)	812	-	524980 184232
131	Contemporary Trade Directory Entries Name: The Rubbish Clearance Specialist Location: 258, Kilburn High Road, London, NW6 2BY Classification: Waste Disposal Services Status: Inactive Positional Accuracy: Automatically positioned to the address	A12SW (W)	826	-	524966 184250
131	Contemporary Trade Directory Entries Name: Pound Superstore Location: 260, Kilburn High Road, London, NW6 2BY Classification: Toiletries Status: Inactive Positional Accuracy: Manually positioned to the address or location	A12SW (W)	829	-	524962 184254

Map ID	Details	Quadrant Reference (Compass Direction)	Estimated Distance From Site	Contact	NGR
131	Contemporary Trade Directory Entries Name: Oven Cleaning Kilburn Location: 274 Kilburn High Rd, London, NW6 2BY Classification: Oven cleaning Status: Inactive Positional Accuracy: Manually positioned within the geographical locality	A12SW (W)	840	-	524950 184270
132	Contemporary Trade Directory Entries Name: Fairy Cleaning Ltd Location: 5, Greville Road, London, NW6 5HY Classification: Carpet, Curtain & Upholstery Cleaners Status: Inactive Positional Accuracy: Automatically positioned to the address	A8SW (S)	817	-	525582 183507
133	Contemporary Trade Directory Entries Name: Jane Zagel Location: 31, Pandora Road, London, NW6 1TS Classification: Art Restoration & Picture Cleaning Status: Active Positional Accuracy: Automatically positioned to the address	A17SE (NW)	824	-	525223 184945
133	Contemporary Trade Directory Entries Name: Maher Martin N Location: 30, Pandora Road, London, NW6 1TT Classification: Boilers - Servicing, Replacements & Repairs Status: Inactive Positional Accuracy: Automatically positioned to the address	A17SE (NW)	857	-	525220 184988
134	Contemporary Trade Directory Entries Name: Leonardo Leone Location: 12, Liddell Road, London, NW6 2EW Classification: Antiques - Repairing & Restoring Status: Inactive Positional Accuracy: Automatically positioned to the address	A17SE (NW)	829	-	525125 184842
135	Contemporary Trade Directory Entries Name: Ampersand Location: 37c, Maresfield Gardens, London, NW3 5SG Classification: Lampshade Manufacturers & Distributors Status: Inactive Positional Accuracy: Automatically positioned to the address	A19SW (NE)	830	-	526425 184896
136	Contemporary Trade Directory Entries Name: Gootc Ltd Location: 26, Northways Parade, London, NW3 5DN Classification: Dry Cleaners Status: Inactive Positional Accuracy: Automatically positioned to the address	A14NE (E)	831	-	526630 184429
136	Contemporary Trade Directory Entries Name: Trans-World Trading Ltd Location: 24, Northways Parade, London, NW3 5DN Classification: Photographic Equipment & Supplies - Wholesale Status: Inactive Positional Accuracy: Automatically positioned to the address	A14NE (E)	831	-	526630 184429
136	Contemporary Trade Directory Entries Name: Smart Choice Dry Cleaners Location: 23, Northways Parade, LONDON, NW3 5DN Classification: Dry Cleaners Status: Active Positional Accuracy: Automatically positioned to the address	A14NE (E)	831	-	526630 184429
136	Contemporary Trade Directory Entries Name: Red Spot Location: 26 Northways Parade, London, NW3 5EN Classification: Dry Cleaners Status: Active Positional Accuracy: Manually positioned to the address or location	A14NE (E)	832	-	526630 184429
136	Contemporary Trade Directory Entries Name: Sevenoaks Sound & Vision Ltd Location: 15, Northways Parade, London, NW3 5EN Classification: Electrical Goods Sales, Manufacturers & Wholesalers Status: Active Positional Accuracy: Automatically positioned to the address	A14NE (E)	832	-	526630 184429
137	Contemporary Trade Directory Entries Name: Royal Carriage Of London Location: Flat 19, Webheath, Netherwood Street, London, NW6 2JR Classification: Car Engine Tuning & Diagnostic Services Status: Active Positional Accuracy: Automatically positioned to the address	A12NW (W)	834	-	524970 184495

Map ID	Details	Quadrant Reference (Compass Direction)	Estimated Distance From Site	Contact	NGR
137	Contemporary Trade Directory Entries Name: Sunrize Printwear Location: Unit 232, Webheath, Netherwood Street, London, NW6 2JX Classification: T-Shirts Status: Inactive Positional Accuracy: Automatically positioned to the address	A12NW (W)	843	-	524957 184475
138	Contemporary Trade Directory Entries Name: All Care Cleaning Location: 16, Brondesbury Villas, London, NW6 6AA Classification: Cleaning Services - Domestic Status: Inactive Positional Accuracy: Automatically positioned to the address	A7SE (SW)	837	-	525308 183613
138	Contemporary Trade Directory Entries Name: 1st Access Cleaning Location: 16, Brondesbury Villas, London, NW6 6AA Classification: Cleaning Services - Domestic Status: Inactive Positional Accuracy: Automatically positioned to the address	A7SE (SW)	837	-	525308 183613
138	Contemporary Trade Directory Entries Name: All Care Cleaning Location: 16, Brondesbury Villas, London, NW6 6AA Classification: Cleaning Services - Domestic Status: Active Positional Accuracy: Automatically positioned to the address	A7SE (SW)	837	-	525308 183613
138	Contemporary Trade Directory Entries Name: All Care Cleaning Services Location: 16, Brondesbury Villas, London, NW6 6AA Classification: Cleaning Services - Domestic Status: Inactive Positional Accuracy: Automatically positioned to the address	A7SE (SW)	837	-	525308 183613
138	Contemporary Trade Directory Entries Name: All Care Cleaning Services Location: 16c, Brondesbury Villas, London, NW6 6AA Classification: Carpet, Curtain & Upholstery Cleaners Status: Active Positional Accuracy: Automatically positioned to the address	A7SE (SW)	841	-	525310 183606
139	Contemporary Trade Directory Entries Name: Kwik Sweep Location: Flat 45, Barrett House, 4, Victoria Road, London, NW6 6QG Classification: Rubbish Clearance Status: Inactive Positional Accuracy: Automatically positioned to the address	A7NE (SW)	837	-	525182 183722
140	Contemporary Trade Directory Entries Name: A B Dyne Location: Iverson Road, LONDON, NW6 2QX Classification: Car Body Repairs Status: Inactive Positional Accuracy: Automatically positioned to the address	A12NW (W)	844	-	524989 184613
140	Contemporary Trade Directory Entries Name: V W Audi Garage Location: Iverson Road, London, NW6 2QX Classification: Garage Services Status: Active Positional Accuracy: Automatically positioned to the address	A12NW (W)	844	-	524989 184613
140	Contemporary Trade Directory Entries Name: Danail Motors 26 Ltd Location: 31, The Arches, Iverson Road, London, NW6 2HG Classification: Garage Services Status: Inactive Positional Accuracy: Manually positioned to the address or location	A12NW (W)	844	-	524989 184613
140	Contemporary Trade Directory Entries Name: Demo Autocentre Location: 33 The Arches, Iverson Road, London, NW6 2HG Classification: Garage Services Status: Active Positional Accuracy: Automatically positioned to the address	A12NW (W)	845	-	524988 184614
140	Contemporary Trade Directory Entries Name: Iverson Motors Ltd Location: 31 The Arches, Iverson Road, London, NW6 2HG Classification: Mot Testing Centres Status: Active Positional Accuracy: Automatically positioned to the address	A12NW (W)	845	-	524988 184614

Map ID	Details	Quadrant Reference (Compass Direction)	Estimated Distance From Site	Contact	NGR
140	Contemporary Trade Directory Entries Name: Shield Joinery Services Location: 30, The Arches, Iverson Road, London, NW6 2HG Classification: Joinery Manufacturers Status: Active Positional Accuracy: Automatically positioned to the address	A12NW (W)	861	-	524971 184613
140	Contemporary Trade Directory Entries Name: A G M Location: 34 The Arches, Iverson Road, London, NW6 2HG Classification: Car Body Repairs Status: Inactive Positional Accuracy: Automatically positioned to the address	A12NW (W)	861	-	524971 184613
141	Contemporary Trade Directory Entries Name: Cameron Design House Location: 96a, Clifton Hill, London, NW8 0JT Classification: Lighting Manufacturers Status: Active Positional Accuracy: Automatically positioned to the address	A8SE (S)	850	-	525935 183457
141	Contemporary Trade Directory Entries Name: Oven Cleaning (St Johns Wood) Location: 96, Clifton Hill, London, NW8 0JT Classification: Oven cleaning Status: Inactive Positional Accuracy: Automatically positioned to the address	A8SE (S)	859	-	525966 183453
141	Contemporary Trade Directory Entries Name: Map Print Ltd Location: 96a, Clifton Hill, London, NW8 0JT Classification: Printers Textile Status: Inactive Positional Accuracy: Automatically positioned to the address	A8SE (S)	859	-	525966 183453
142	Contemporary Trade Directory Entries Name: Cleaner Kilburn Location: Flat 51, Regents Plaza Apartments, 7, Kilburn Priory, London, NW6 5NJ Classification: Cleaning Services - Domestic Status: Inactive Positional Accuracy: Automatically positioned to the address	A8SW (S)	854	-	525621 183460
142	Contemporary Trade Directory Entries Name: London Birth Clinic Location: 7 Plaza Parade, London, NW6 5RP Classification: Hospitals Status: Inactive Positional Accuracy: Automatically positioned to the address	A8SW (S)	893	-	525626 183419
143	Contemporary Trade Directory Entries Name: Wallace Paint Removal Location: Unit 6, London, NW6 1LG Classification: Paint & Varnish Stripping Status: Inactive Positional Accuracy: Manually positioned within the geographical locality	A18NW (N)	857	-	525492 185152
144	Contemporary Trade Directory Entries Name: I Create Print Location: 41, Kilburn High Road, LONDON, NW6 5SB Classification: Printers Status: Inactive Positional Accuracy: Automatically positioned to the address	A8SW (S)	867	-	525515 183474
144	Contemporary Trade Directory Entries Name: Ray Dry Cleaners Location: 41, Kilburn High Road, London, NW6 5SB Classification: Dry Cleaners Status: Active Positional Accuracy: Automatically positioned to the address	A8SW (S)	870	-	525513 183472
144	Contemporary Trade Directory Entries Name: Icreateprint Location: 41, Kilburn High Road, London, NW6 5SB Classification: Digital Printing Status: Inactive Positional Accuracy: Automatically positioned to the address	A8SW (S)	875	-	525505 183470
145	Contemporary Trade Directory Entries Name: Clean 4 You Location: 55, Belsize Park, London, NW3 4EE Classification: Cleaning Services - Domestic Status: Inactive Positional Accuracy: Automatically positioned to the address	A14NE (E)	876	-	526650 184571

Map ID	Details	Quadrant Reference (Compass Direction)	Estimated Distance From Site	Contact	NGR
146	Contemporary Trade Directory Entries Name: The Tavistock & Portman N H S Foundation Trust Location: 120 Belsize Lane, London, NW3 5BA Classification: Hospitals Status: Inactive Positional Accuracy: Automatically positioned to the address	A19SE (NE)	878	-	526612 184688
147	Contemporary Trade Directory Entries Name: Mark 2 Services Location: Inglewood Garage, Inglewood Road, London, NW6 1QY Classification: Garage Services Status: Inactive Positional Accuracy: Automatically positioned to the address	A17NE (NW)	885	-	525374 185130
148	Contemporary Trade Directory Entries Name: Estel Ltd Location: Unit 1, 31-33, Priory Park Road, LONDON, NW6 7UP Classification: Office Furniture & Equipment Status: Inactive Positional Accuracy: Automatically positioned to the address	A7NW (SW)	887	-	524978 183940
148	Contemporary Trade Directory Entries Name: Estel Ltd Location: Unit 3-4, 31-33, Priory Park Road, London, NW6 7UP Classification: Office Furniture & Equipment Status: Inactive Positional Accuracy: Automatically positioned to the address	A7NW (SW)	887	-	524978 183940
149	Contemporary Trade Directory Entries Name: Chamber International Ltd Location: 79, Maygrove Road, LONDON, NW6 2EG Classification: Foundries Status: Inactive Positional Accuracy: Automatically positioned to the address	A17SW (NW)	895	-	525030 184820
150	Contemporary Trade Directory Entries Name: West London Kitchen & Catering Supplies Ltd Location: 15, Willesden Lane, London, NW6 7RB Classification: Catering Equipment Status: Inactive Positional Accuracy: Manually positioned to the address or location	A12SW (W)	901	-	524941 183995
150	Contemporary Trade Directory Entries Name: All Hours Dry Cleaners Location: 17, Willesden Lane, London, NW6 7RB Classification: Dry Cleaners Status: Inactive Positional Accuracy: Automatically positioned to the address	A12SW (W)	907	-	524936 183992
150	Contemporary Trade Directory Entries Name: All Hours Dry-Cleaners Location: 17, Willesden Lane, London, NW6 7RB Classification: Dry Cleaners Status: Inactive Positional Accuracy: Automatically positioned to the address	A12SW (W)	907	-	524936 183992
150	Contemporary Trade Directory Entries Name: Kriston Location: 17, Willesden Lane, London, NW6 7RB Classification: Dry Cleaners Status: Inactive Positional Accuracy: Automatically positioned to the address	A12SW (W)	907	-	524936 183992
150	Contemporary Trade Directory Entries Name: Ashiq Lone Location: 17, Willesden Lane, London, NW6 7RB Classification: Dry Cleaners Status: Inactive Positional Accuracy: Automatically positioned to the address	A12SW (W)	907	-	524936 183992
150	Contemporary Trade Directory Entries Name: Davids Location: Willesden La, London, NW6 7RB Classification: Dry Cleaners Status: Inactive Positional Accuracy: Manually positioned to the road within the address or location	A12SW (W)	913	-	524924 184006
150	Contemporary Trade Directory Entries Name: Colour Printing Location: 27a, Willesden Lane, London, NW6 7RD Classification: Printers Status: Inactive Positional Accuracy: Automatically positioned to the address	A7NW (W)	951	-	524893 183980

Map ID	Details	Quadrant Reference (Compass Direction)	Estimated Distance From Site	Contact	NGR
151	Contemporary Trade Directory Entries Name: Fairfax Engineering Location: 1, Regency Parade, Finchley Road, London, NW3 5EQ Classification: Catering Equipment Status: Inactive Positional Accuracy: Automatically positioned to the address	A14SE (E)	902	-	526694 184166
151	Contemporary Trade Directory Entries Name: Medoroux Medical Ltd Location: 11, Regency Parade, Finchley Road, London, NW3 5EG Classification: Medical Equipment Manufacturers Status: Inactive Positional Accuracy: Automatically positioned to the address	A14SE (E)	902	-	526694 184166
151	Contemporary Trade Directory Entries Name: Balco Ltd Location: 8, Regency Parade, Finchley Road, London, NW3 5EG Classification: Ventilators & Ventilation Systems Status: Active Positional Accuracy: Automatically positioned to the address	A14SE (E)	902	-	526694 184166
151	Contemporary Trade Directory Entries Name: Oxyvita Ltd Location: 11, Regency Parade, Finchley Road, London, NW3 5EG Classification: Medical Instruments - Manufacturers Status: Inactive Positional Accuracy: Automatically positioned to the address	A14SE (E)	902	-	526694 184166
151	Contemporary Trade Directory Entries Name: Golf Doktor Location: Former 8, Regency Parade, Finchley Road, London, NW3 5EG Classification: Garage Services Status: Inactive Positional Accuracy: Automatically positioned to the address	A14SE (E)	902	-	526694 184166
151	Contemporary Trade Directory Entries Name: My 1st Call Locksmith Location: 4, Regency Parade, Finchley Road, London, NW3 5EG Classification: Lock Suppliers and Manufacturers Status: Inactive Positional Accuracy: Automatically positioned to the address	A14SE (E)	902	-	526694 184166
152	Contemporary Trade Directory Entries Name: Flower Grove Ltd Location: Maygrove Rd, London, NW6 2EG Classification: Clothing & Fabrics - Manufacturers Status: Inactive Positional Accuracy: Manually positioned to the road within the address or location	A17SW (NW)	905	-	524994 184778
153	Contemporary Trade Directory Entries Name: Carpet Cops Location: 289, Kilburn High Road, London, NW6 7JR Classification: Carpet, Curtain & Upholstery Cleaners Status: Inactive Positional Accuracy: Automatically positioned to the address	A12SW (W)	909	-	524881 184287
153	Contemporary Trade Directory Entries Name: M P Moran & Sons Ltd Location: 293-301, Kilburn High Road, London, NW6 7JR Classification: Builders' Merchants Status: Active Positional Accuracy: Automatically positioned to the address	A12SW (W)	913	-	524877 184300
154	Contemporary Trade Directory Entries Name: Travis Perkins Trading Co Ltd Location: 306, Kilburn High Road, London, NW6 2DB Classification: Builders' Merchants Status: Inactive Positional Accuracy: Automatically positioned to the address	A12NW (W)	919	-	524872 184372
154	Contemporary Trade Directory Entries Name: Impact Drilling Location: Unit 5, Kilburn High Rd, London, NW6 7JR Classification: Drilling & Boring Equipment & Supplies Status: Inactive Positional Accuracy: Manually positioned to the road within the address or location	A12NW (W)	929	-	524862 184346
155	Contemporary Trade Directory Entries Name: M P Moran & Sons Ltd Location: 293-301, Kilburn High Road, London, NW6 7JR Classification: Builders' Merchants Status: Inactive Positional Accuracy: Automatically positioned to the address	A12SW (W)	926	-	524864 184307

Map ID	Details	Quadrant Reference (Compass Direction)	Estimated Distance From Site	Contact	NGR
155	Contemporary Trade Directory Entries Name: Courtier Fine Art Ltd Location: Unit 3, Drakes Courtyard, 291, Kilburn High Road, London, NW6 7JR Classification: Greeting Card Publishers & Wholesalers Status: Inactive Positional Accuracy: Automatically positioned to the address	A12SW (W)	961	-	524829 184309
155	Contemporary Trade Directory Entries Name: Livewire Home Integration Ltd Location: Unit 6, Drakes Courtyard, 291, Kilburn High Road, London, NW6 7JR Classification: Cinema Equipment Status: Inactive Positional Accuracy: Automatically positioned to the address	A12NW (W)	970	-	524820 184330
155	Contemporary Trade Directory Entries Name: Direct Telecommunications (London) Ltd Location: Unit 5, Drakes Courtyard, 291, Kilburn High Road, London, NW6 7JR Classification: Telecommunications Equipment & Systems Status: Inactive Positional Accuracy: Automatically positioned to the address	A12SW (W)	972	-	524818 184322
156	Contemporary Trade Directory Entries Name: Daily Domestics Location: 8, Dunster Gardens, London, NW6 7NH Classification: Cleaning Services - Domestic Status: Active Positional Accuracy: Automatically positioned to the address	A12SW (W)	939	-	524854 184221
157	Contemporary Trade Directory Entries Name: Hot Chiu Location: Garden Flat, 26, Fitzjohns Avenue, London, NW3 5NB Classification: Food Products - Manufacturers Status: Inactive Positional Accuracy: Automatically positioned to the address	A19SE (NE)	943	-	526607 184839
158	Contemporary Trade Directory Entries Name: Car Service Plan Ltd Location: Flat 36, Tollgate House, Tollgate Gardens, London, NW6 5SG Classification: Garage Services Status: Inactive Positional Accuracy: Automatically positioned to the address	A8SW (S)	946	-	525576 183376
159	Contemporary Trade Directory Entries Name: Sparkle Location: 329, West End Lane, London, NW6 1RS Classification: Dry Cleaners Status: Active Positional Accuracy: Automatically positioned to the address	A17NE (NW)	949	-	525383 185205
159	Contemporary Trade Directory Entries Name: Woodstock Motors Location: West Heath Yard, 174, Mill Lane, London, NW6 1TB Classification: Breakdown and Recovery Status: Active Positional Accuracy: Automatically positioned to the address	A17NE (NW)	959	-	525358 185204
159	Contemporary Trade Directory Entries Name: W Kenton Ltd Location: West Heath Yard, 174, Mill Lane, London, NW6 1TB Classification: Printers Status: Inactive Positional Accuracy: Automatically positioned to the address	A17NE (NW)	959	-	525358 185204
159	Contemporary Trade Directory Entries Name: Car Express Location: West Heath Yard, 174, Mill Lane, London, NW6 1TB Classification: Garage Services Status: Inactive Positional Accuracy: Manually positioned to the address or location	A17NE (NW)	959	-	525358 185204
160	Contemporary Trade Directory Entries Name: Drennan & Co Location: 64, Belsize Park, London, NW3 4EH Classification: Door & Gate Operating Equipment Status: Inactive Positional Accuracy: Automatically positioned to the address	A14NE (E)	950	-	526723 184584
161	Contemporary Trade Directory Entries Name: Solutions Cleaning Services Ltd Location: 45b Loveridge Road, London, NW6 2DU Classification: Cleaning Services - Domestic Status: Active Positional Accuracy: Automatically positioned to the address	A12NW (W)	959	-	524882 184655

Map ID	Details	Quadrant Reference (Compass Direction)	Estimated Distance From Site	Contact	NGR
162	Contemporary Trade Directory Entries Name: Unique Technical Services Location: 62, Willesden Lane, London, NW6 7SX Classification: Photocopiers Status: Inactive Positional Accuracy: Automatically positioned to the address	A12SW (W)	963	-	524871 184009
162	Contemporary Trade Directory Entries Name: Kings Location: 33, Willesden Lane, London, NW6 7RF Classification: Dry Cleaners Status: Inactive Positional Accuracy: Automatically positioned to the address	A7NW (W)	988	-	524857 183970
163	Contemporary Trade Directory Entries Name: Carmel Garage Location: 322, West End Lane, London, NW6 1LN Classification: Garage Services Status: Active Positional Accuracy: Automatically positioned to the address	A18NW (N)	964	-	525630 185299
163	Contemporary Trade Directory Entries Name: Mfk Ltd Location: 461, Finchley Road, London, NW3 6HN Classification: Electronic Equipment - Manufacturers & Assemblers Status: Inactive Positional Accuracy: Automatically positioned to the address	A18NW (N)	968	-	525678 185310
163	Contemporary Trade Directory Entries Name: Look New Drycleaners Location: 334, West End Lane, London, NW6 1LN Classification: Dry Cleaners Status: Active Positional Accuracy: Automatically positioned to the address	A18NW (N)	970	-	525653 185309
163	Contemporary Trade Directory Entries Name: Global Medical Trading Ltd Location: A, 338, West End Lane, London, NW6 1LN Classification: Chemicals - Distributors & Wholesalers Status: Inactive Positional Accuracy: Automatically positioned to the address	A18NW (N)	973	-	525661 185312
163	Contemporary Trade Directory Entries Name: Nineteen (Uk) Ltd Location: 369, West End Lane, London, NW6 1LP Classification: Telecommunications Equipment & Systems Status: Inactive Positional Accuracy: Automatically positioned to the address	A18NW (N)	994	-	525627 185329
164	Contemporary Trade Directory Entries Name: Maximus Property Services Ltd Location: 459, Finchley Road, LONDON, NW3 6HN Classification: Cleaning Services - Domestic Status: Inactive Positional Accuracy: Automatically positioned to the address	A18NW (N)	964	-	525683 185306
164	Contemporary Trade Directory Entries Name: Sara Bespoke Curtains Ltd Location: 459, Finchley Road, London, NW3 6HN Classification: Blinds, Awnings & Canopies Status: Inactive Positional Accuracy: Automatically positioned to the address	A18NW (N)	964	-	525683 185306
165	Contemporary Trade Directory Entries Name: Central Pest Control Location: Iverson Rd, London, NW6 2HE Classification: Pest & Vermin Control Status: Inactive Positional Accuracy: Manually positioned within the geographical locality	A12NW (W)	974	-	524838 184550
165	Contemporary Trade Directory Entries Name: M P Moran & Sons Ltd Location: 25, Iverson Road, London, NW6 2QT Classification: Builders' Merchants Status: Active Positional Accuracy: Automatically positioned to the address	A12NW (W)	986	-	524833 184583
166	Contemporary Trade Directory Entries Name: Ghanshyam Builders Merchants Location: 326, Kilburn High Road, London, NW6 2QN Classification: Builders' Merchants Status: Inactive Positional Accuracy: Automatically positioned to the address	A12NW (W)	982	-	524814 184452

Map ID	Details	Quadrant Reference (Compass Direction)	Estimated Distance From Site	Contact	NGR
166	Contemporary Trade Directory Entries Name: Brondes Dry Cleaners Location: 328b, Kilburn High Road, London, NW6 2QN Classification: Dry Cleaners Status: Active Positional Accuracy: Automatically positioned to the address	A12NW (W)	987	-	524809 184455
167	Contemporary Trade Directory Entries Name: Siciliana Dry Cleaners Location: 6, Blenheim Terrace, London, NW8 0EB Classification: Dry Cleaners Status: Active Positional Accuracy: Manually positioned to the address or location	A9SW (SE)	987	-	526201 183394
167	Contemporary Trade Directory Entries Name: Lab 120 Location: 16, Blenheim Terrace, London, NW8 0EB Classification: Photographic Processors Status: Inactive Positional Accuracy: Automatically positioned to the address	A9SW (S)	992	-	526177 183378
168	Contemporary Trade Directory Entries Name: Maygrove Location: 59, Maygrove Road, London, NW6 2EE Classification: Mot Testing Centres Status: Inactive Positional Accuracy: Automatically positioned to the address	A17SW (NW)	997	-	524891 184779
168	Contemporary Trade Directory Entries Name: Maygrove Motors Location: 59, Maygrove Road, London, NW6 2EE Classification: Mot Testing Centres Status: Inactive Positional Accuracy: Automatically positioned to the address	A17SW (NW)	997	-	524891 184779
169	Contemporary Trade Directory Entries Name: Finline Upholstery Location: 233, Maida Vale, London, W9 1QJ Classification: Upholstery Manufacturers Status: Inactive Positional Accuracy: Automatically positioned to the address	A3NW (S)	999	-	525642 183309
170	Fuel Station Entries Name: Hampstead Service Station Location: 104a, Finchley Road , Hampstead , London, Inner London, NW3 5EY Brand: BP Premises Type: Petrol Station Status: Open Positional Accuracy: Automatically positioned to the address	A14NE (E)	700	-	526471 184554
171	Fuel Station Entries Name: Boundary Road Service Station Location: 150, Loudon Road , St Johns Wood , London, Inner London, NW8 0DH Brand: Total Premises Type: Not Applicable Status: Obsolete Positional Accuracy: Automatically positioned to the address	A9NW (SE)	707	-	526423 183961
172	Fuel Station Entries Name: Loudon Road Service Station Location: 21a, Loudon Road , St Johns Wood , London, Inner London, NW8 0NB Brand: Unbranded Premises Type: Not Applicable Status: Obsolete Positional Accuracy: Manually positioned to the address or location	A9NW (SE)	856	-	526375 183661
173	Fuel Station Entries Name: Cavendish Motors Location: West End Lane , , London, Inner London, NW6 1XF Brand: OBSOLETE Premises Type: Not Applicable Status: Obsolete Positional Accuracy: Manually positioned to the road within the address or location	A17NE (NW)	929	-	525412 185197
174	Fuel Station Entries Name: Gibbs Garages Location: 19-25, Willesden Lane , Kilburn , London, Outer London, NW6 7RD Brand: Obsolete Premises Type: Not Applicable Status: Obsolete Positional Accuracy: Automatically positioned to the address	A12SW (W)	933	-	524910 183985

Map ID	Details	Quadrant Reference (Compass Direction)	Estimated Distance From Site	Contact	NGR
175	Points of Interest - Commercial Services Name: Kwik Kar Service Centre Location: 11 West Hampstead Mews, London, NW6 3BB Category: Repair and Servicing Class Code: Vehicle Repair, Testing and Servicing Positional Accuracy: Positioned to address or location	A13NW (NW)	268	8	525587 184523
175	Points of Interest - Commercial Services Name: Lomia Ltd Location: 11 West Hampstead Mews, London, NW6 3BB Category: Repair and Servicing Class Code: Vehicle Repair, Testing and Servicing Positional Accuracy: Positioned to address or location	A13NW (NW)	269	8	525587 184524
175	Points of Interest - Commercial Services Name: K & P Coachworks Location: 13 West Hampstead Mews, London, NW6 3BB Category: Repair and Servicing Class Code: Vehicle Repair, Testing and Servicing Positional Accuracy: Positioned to address or location	A13NW (NW)	281	8	525572 184524
175	Points of Interest - Commercial Services Name: K & P Coachworks Location: 13 West Hampstead Mews, London, NW6 3BB Category: Repair and Servicing Class Code: Vehicle Repair, Testing and Servicing Positional Accuracy: Positioned to address or location	A13NW (NW)	281	8	525572 184524
175	Points of Interest - Commercial Services Name: G M Deery Location: 22 West Hampstead Mews, London, NW6 3BB Category: Repair and Servicing Class Code: Vehicle Repair, Testing and Servicing Positional Accuracy: Positioned to address or location	A13NW (NW)	291	8	525603 184571
175	Points of Interest - Commercial Services Name: G M Deery Location: 22 West Hampstead Mews, London, NW6 3BB Category: Repair and Servicing Class Code: Vehicle Repair, Testing and Servicing Positional Accuracy: Positioned to address or location	A13NW (NW)	292	8	525602 184571
176	Points of Interest - Commercial Services Name: American Carwash Location: Flat 9-10 148, Abbey Road, London, NW6 4SR Category: Personal, Consumer and other Services Class Code: Vehicle Cleaning Services Positional Accuracy: Positioned to address or location	A13SW (SW)	370	8	525527 184037
177	Points of Interest - Commercial Services Name: Slipstream Autos Location: 131-177 Corner Of Abbey Road, London, NW6 4AB Category: Repair and Servicing Class Code: Vehicle Repair, Testing and Servicing Positional Accuracy: Positioned to address or location	A8NW (S)	422	8	525766 183876
178	Points of Interest - Commercial Services Name: Olympic Recovery Location: 187 West End La, London, NW6 2LJ Category: Repair and Servicing Class Code: Vehicle Repair, Testing and Servicing Positional Accuracy: Positioned to address or location	A18SW (NW)	433	8	525512 184680
178	Points of Interest - Commercial Services Name: Dallas Hand Car Wash Ltd Location: 187 West End Lane, London, NW6 2LJ Category: Personal, Consumer and other Services Class Code: Vehicle Cleaning Services Positional Accuracy: Positioned to address or location	A18SW (NW)	433	8	525513 184680
178	Points of Interest - Commercial Services Name: Pink Car Wash Location: 185 West End Lane, London, NW6 2LJ Category: Personal, Consumer and other Services Class Code: Vehicle Cleaning Services Positional Accuracy: Positioned to address or location	A18SW (NW)	437	8	525504 184679
178	Points of Interest - Commercial Services Name: L & L Car Services Location: 134 West End Lane, London, NW6 1SA Category: Repair and Servicing Class Code: Vehicle Repair, Testing and Servicing Positional Accuracy: Positioned to address or location	A18SW (NW)	438	8	525551 184715

Map ID	Details	Quadrant Reference (Compass Direction)	Estimated Distance From Site	Contact	NGR
178	Points of Interest - Commercial Services Name: Slocombes Motorcycles Location: Unit 1 Woodley Park, 187 West End Lane, London, NW6 2LJ Category: Repair and Servicing Class Code: Vehicle Repair, Testing and Servicing Positional Accuracy: Positioned to address or location	A18SW (NW)	455	8	525483 184684
179	Points of Interest - Commercial Services Name: Schmitt Automobile Services Ltd Location: 109 Goldhurst Terrace, London, NW6 3HA Category: Repair and Servicing Class Code: Vehicle Repair, Testing and Servicing Positional Accuracy: Positioned to address or location	A14SW (E)	485	8	526282 184233
179	Points of Interest - Commercial Services Name: Schmitt Automobile Services Ltd Location: 109 Goldhurst Terrace, London, NW6 3HA Category: Repair and Servicing Class Code: Vehicle Repair, Testing and Servicing Positional Accuracy: Positioned to address or location	A14SW (E)	485	8	526282 184233
180	Points of Interest - Commercial Services Name: Johnny's Location: Abbey Road Motorist Centre 131-179, Belsize Road, London, NW6 4AQ Category: Repair and Servicing Class Code: Vehicle Repair, Testing and Servicing Positional Accuracy: Positioned to address or location	A8NW (S)	526	8	525704 183778
180	Points of Interest - Commercial Services Name: P & O Motors Location: Abbey Road Motorist Centre 131-179, Belsize Road, London, NW6 4AQ Category: Repair and Servicing Class Code: Vehicle Repair, Testing and Servicing Positional Accuracy: Positioned to address or location	A8NW (S)	526	8	525704 183778
180	Points of Interest - Commercial Services Name: A.N.S. Location: Abbey Road Motorist Centre 131-179, Belsize Road, London, NW6 4AQ Category: Repair and Servicing Class Code: Vehicle Repair, Testing and Servicing Positional Accuracy: Positioned to address or location	A8NW (S)	526	8	525704 183778
180	Points of Interest - Commercial Services Name: Johnnys MOT Location: Abbey Road Motorist Centre 131-179, Belsize Road, London, NW6 4AQ Category: Repair and Servicing Class Code: Vehicle Repair, Testing and Servicing Positional Accuracy: Positioned to address or location	A8NW (S)	526	8	525704 183778
180	Points of Interest - Commercial Services Name: Performance Auto Cars Location: Abbey Road Motorist Centre 131-179, Belsize Road, London, NW6 4AQ Category: Repair and Servicing Class Code: Vehicle Repair, Testing and Servicing Positional Accuracy: Positioned to address or location	A8NW (S)	526	8	525704 183778
180	Points of Interest - Commercial Services Name: American Car Wash Location: Abbey Road Motorist Centre 131-179, Belsize Road, London, NW6 4AQ Category: Personal, Consumer and other Services Class Code: Vehicle Cleaning Services Positional Accuracy: Positioned to address or location	A8NW (S)	526	8	525704 183778
180	Points of Interest - Commercial Services Name: Rainbow Autos Trading Location: Abbey Road Motorist Centre 131-179, Belsize Road, London, NW6 4AQ Category: Personal, Consumer and other Services Class Code: Vehicle Cleaning Services Positional Accuracy: Positioned to address or location	A8NW (S)	526	8	525704 183778
180	Points of Interest - Commercial Services Name: American Carwash Within Abbey Road Motorist Centre Location: Abbey Road Motorist Centre 131-179, Belsize Road, London, NW6 4AQ Category: Personal, Consumer and other Services Class Code: Vehicle Cleaning Services Positional Accuracy: Positioned to address or location	A8NW (S)	526	8	525704 183778
180	Points of Interest - Commercial Services Name: Redglade Motors Ltd Location: Abbey Road Motorist Centre 131-179, Belsize Road, London, NW6 4AQ Category: Repair and Servicing Class Code: Vehicle Repair, Testing and Servicing Positional Accuracy: Positioned to address or location	A8NW (S)	526	8	525704 183778

Map ID	Details	Quadrant Reference (Compass Direction)	Estimated Distance From Site	Contact	NGR
180	Points of Interest - Commercial Services Name: Performance Auto Cars Location: Abbey Road Motorist Centre 131-179, Belsize Road, London, NW6 4AQ Category: Repair and Servicing Class Code: Vehicle Repair, Testing and Servicing Positional Accuracy: Positioned to address or location	A8NW (S)	526	8	525704 183778
181	Points of Interest - Commercial Services Name: L T C Distribution Location: 19a Canfield Place, London, NW6 3BT Category: Transport, Storage and Delivery Class Code: Distribution and Haulage Positional Accuracy: Positioned to address or location	A19SW (NE)	529	8	526178 184721
181	Points of Interest - Commercial Services Name: L T C Distribution Location: 1-3 Canfield Place, London, NW6 3BT Category: Transport, Storage and Delivery Class Code: Distribution and Haulage Positional Accuracy: Positioned to address or location	A19SW (NE)	564	8	526251 184691
182	Points of Interest - Commercial Services Name: Dexsil-vitasil Distributor Within Agedefy Ltd Location: 38 Rosemont Road, London, NW3 6NE Category: Transport, Storage and Delivery Class Code: Distribution and Haulage Positional Accuracy: Positioned to address or location	A18SE (N)	576	8	526019 184881
182	Points of Interest - Commercial Services Name: Carmel Motors Location: 16 Rosemont Road, London, NW3 6NE Category: Repair and Servicing Class Code: Vehicle Repair, Testing and Servicing Positional Accuracy: Positioned to address or location	A18SE (NE)	635	8	526088 184915
182	Points of Interest - Commercial Services Name: Carmel Motors Location: 16 Rosemont Road, London, NW3 6NE Category: Repair and Servicing Class Code: Vehicle Repair, Testing and Servicing Positional Accuracy: Positioned to address or location	A18SE (NE)	635	8	526088 184915
182	Points of Interest - Commercial Services Name: Victory Motorcycles London Location: 15 Rosemont Road, London, NW3 6NG Category: Repair and Servicing Class Code: Vehicle Repair, Testing and Servicing Positional Accuracy: Positioned to address or location	A18SE (NE)	640	8	526054 184936
182	Points of Interest - Commercial Services Name: Transeuropean Logistic Services Location: 11 Rosemont Road, London, NW3 6NG Category: Transport, Storage and Delivery Class Code: Distribution and Haulage Positional Accuracy: Positioned to address or location	A18SE (NE)	663	8	526088 184946
182	Points of Interest - Commercial Services Name: Porchetech Location: 9 Rosemont Road, London, NW3 6NG Category: Repair and Servicing Class Code: Vehicle Repair, Testing and Servicing Positional Accuracy: Positioned to address or location	A18SE (NE)	666	8	526092 184948
182	Points of Interest - Commercial Services Name: Porchetech Location: 9 Rosemont Road, London, NW3 6NG Category: Repair and Servicing Class Code: Vehicle Repair, Testing and Servicing Positional Accuracy: Positioned to address or location	A18SE (NE)	667	8	526093 184948
183	Points of Interest - Commercial Services Name: IMO - arc Clean Car Centres Location: O2 Centre 255, Finchley Road, London, NW3 6LU Category: Personal, Consumer and other Services Class Code: Vehicle Cleaning Services Positional Accuracy: Positioned to address or location	A19SW (NE)	595	8	526195 184795
183	Points of Interest - Commercial Services Name: IMO - arc Clean Car Centres Location: O2 Centre 255, Finchley Road, London, NW3 6LU Category: Personal, Consumer and other Services Class Code: Vehicle Cleaning Services Positional Accuracy: Positioned to address or location	A19SW (NE)	596	8	526196 184795