

0m 1m 5m 10m

Planning \_ Existing condition \_Section A-A

(\_): Issued for Planning (14.01.2020/OA)  
Revision: Information (date/drawn by)

General Notes  
All dimensions to be verified on site  
To be read in conjunction with all relevant documents  
In the event of discrepancy notify the Architect immediately

Issue Status  
SK Information F Feasibility D Design  
P Permissions S Scheme T Tender  
C Construction E Existing Condition

**76 Lawn Road**  
Existing  
Section A-A  
1:100@A3 December 2019

**LR076-E200(\_)**

**Olympia**  
**Anesti**

— ARCHITECTURE  
— DESIGN

olympia.anesti@gmail.com  
0044 7860 109356



60.00m

0m 1m 5m 10m

Planning \_ Existing condition \_Section B-B

(\_): Issued for Planning (14.01.2020/OA)  
Revision: Information (date/drawn by)

General Notes  
All dimensions to be verified on site  
To be read in conjunction with all relevant documents  
In the event of discrepancy notify the Architect immediately

Issue Status  
SK Information F Feasibility D Design  
P Permissions S Scheme T Tender  
C Construction E Existing Condition

**76 Lawn Road**  
Existing  
Section B-B  
1:100@A3 December 2019

**LR076-E201(\_)**

**Olympia**  
**Anesti**

ARCHITECTURE  
DESIGN

olympia.anesti@gmail.com  
0044 7860 109356

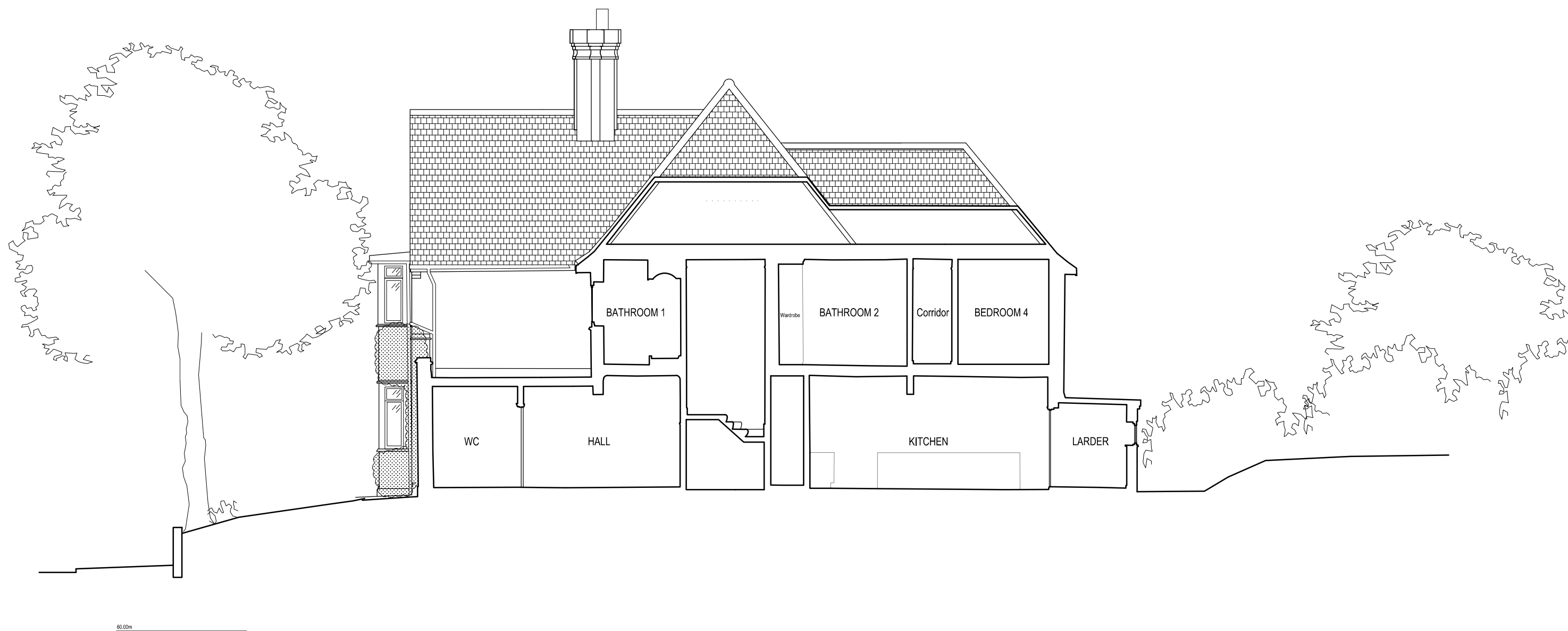

0m 1m 5m 10m

Planning \_ Existing condition \_Section C-C

(\_): Issued for Planning (14.01.2020/OA)  
Revision: Information (date/drawn by)

General Notes  
All dimensions to be verified on site  
To be read in conjunction with all relevant documents  
In the event of discrepancy notify the Architect immediately

Issue Status  
SK Information F Feasibility D Design  
P Permissions S Scheme T Tender  
C Construction E Existing Condition

**76 Lawn Road**  
Existing  
Section C-C  
1:100@A3 December 2019

**LR076-E202(\_)**

**Olympia  
Anesti**

ARCHITECTURE  
DESIGN

olympia.anesti@gmail.com  
0044 7860 109356



0m 1m 5m 10m

Planning \_ Existing condition \_Front Elevation

(\_): Issued for Planning (14.01.2020/OA)  
Revision: Information (date/drawn by)

General Notes  
All dimensions to be verified on site  
To be read in conjunction with all relevant documents  
In the event of discrepancy notify the Architect immediately

SK	Information	F	Feasibility	D	Design
P	Permissions	S	Scheme	T	Tender
C	Construction	E	Existing Condition		

**76 Lawn Road**  
Existing  
Front Elevation  
1:100@A3 December 2019

**LR076-E210(\_)**

**Olympia**  
**Anesti**

ARCHITECTURE  
DESIGN

olympia.anesti@gmail.com  
0044 7860 109356



0m 1m 5m 10m

Planning \_ Existing condition \_North Elevation

(\_): Issued for Planning (14.01.2020/OA)  
Revision: Information (date/drawn by)

General Notes  
All dimensions to be verified on site  
To be read in conjunction with all relevant documents  
In the event of discrepancy notify the Architect immediately

Issue Status  
SK Information F Feasibility D Design  
P Permissions S Scheme T Tender  
C Construction E Existing Condition

**76 Lawn Road**  
Existing  
North Elevation  
1:100@A3 December 2019  
**LR076-E211(\_)**

**Olympia**  
**Anesti**  
ARCHITECTURE  
DESIGN  
olympia.anesti@gmail.com  
0044 7860 109356



0m 1m 5m 10m

Planning \_ Existing condition \_Rear Elevation

(\_): Issued for Planning (14.01.2020/OA)  
Revision: Information (date/drawn by)

General Notes  
All dimensions to be verified on site  
To be read in conjunction with all relevant documents  
In the event of discrepancy notify the Architect immediately

Issue Status  
SK Information F Feasibility D Design  
P Permissions S Scheme T Tender  
C Construction E Existing Condition

**76 Lawn Road**  
Existing  
Rear Elevation  
1:100@A3 December 2019

**LR076-E212(\_)**

**Olympia  
Anesti**

ARCHITECTURE  
DESIGN

olympia.anesti@gmail.com  
0044 7860 109356



0m 1m 5m 10m

Planning \_ Existing condition \_ South Elevation

(\_): Issued for Planning (14.01.2020/OA)  
Revision: Information (date/drawn by)

General Notes  
All dimensions to be verified on site  
To be read in conjunction with all relevant documents  
In the event of discrepancy notify the Architect immediately

Issue Status  
SK Information F Feasibility D Design  
P Permissions S Scheme T Tender  
C Construction E Existing Condition

**76 Lawn Road**  
Existing  
South Elevation  
1:100@A3 December 2019

**LR076-E213(\_)**

**Olympia  
Anesti**

ARCHITECTURE  
DESIGN

olympia.anesti@gmail.com  
0044 7860 109356