

01 PROPOSED ELEVATION

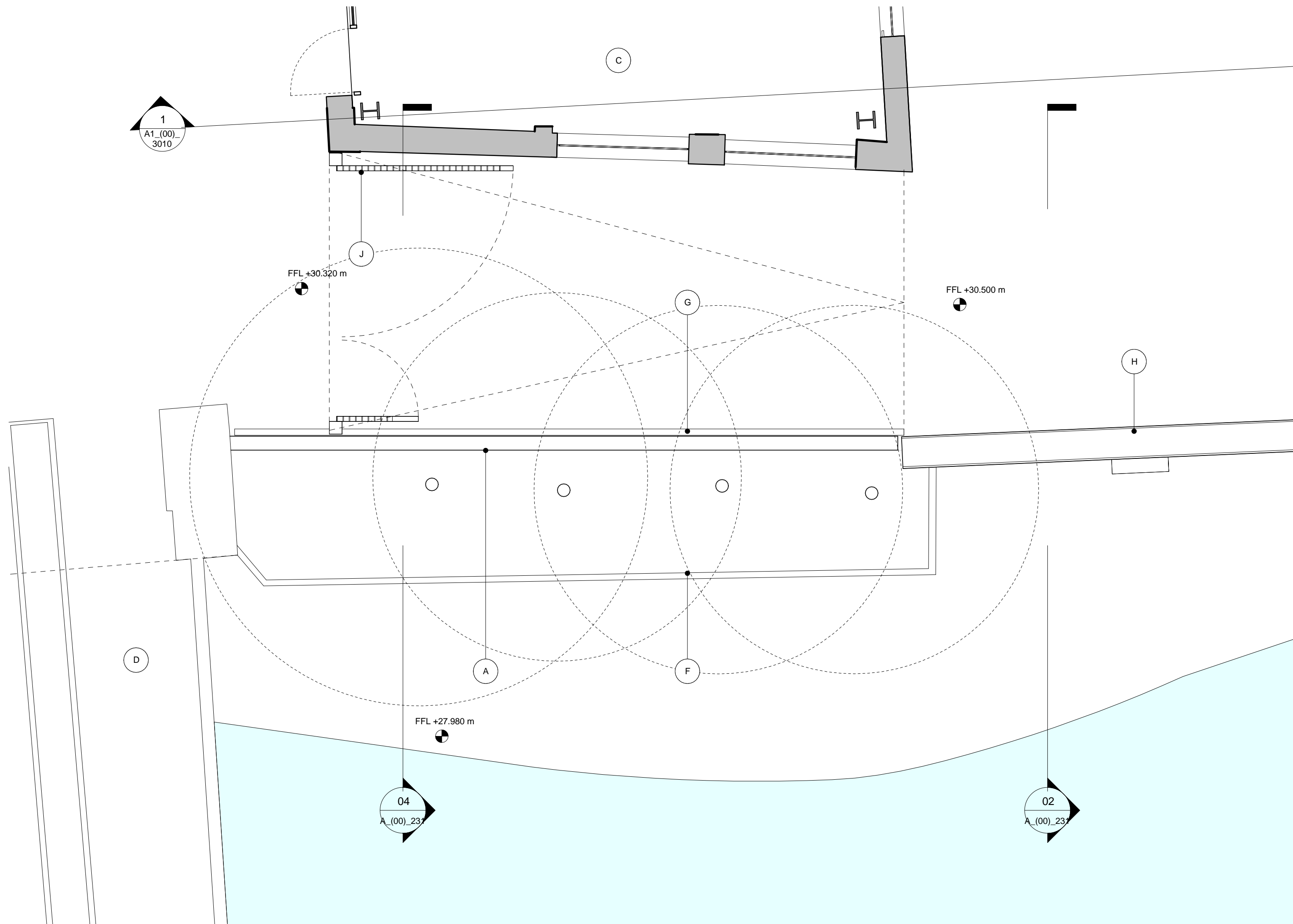

03 PROPOSED PLAN

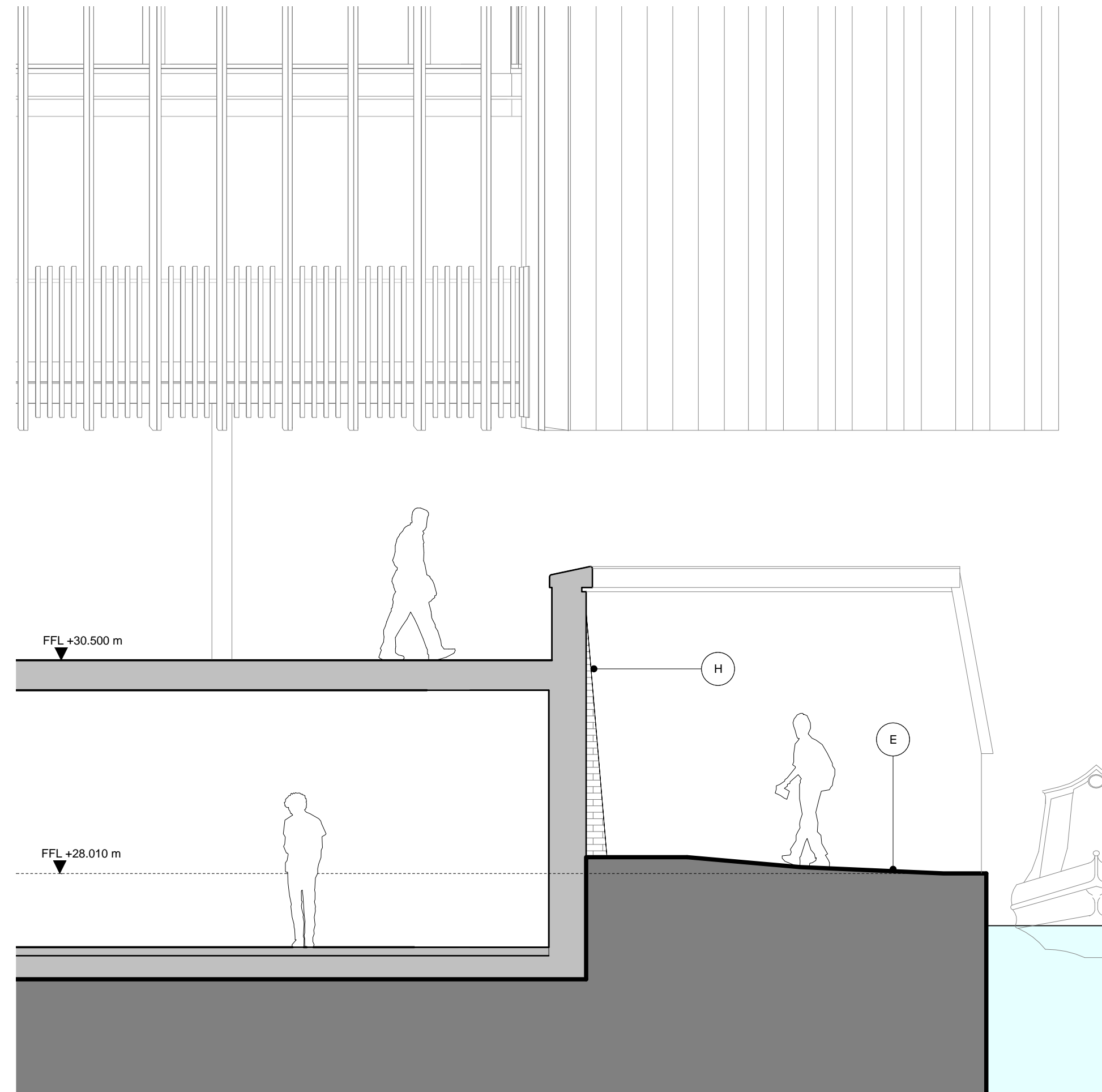

02 PROPOSED SECTION

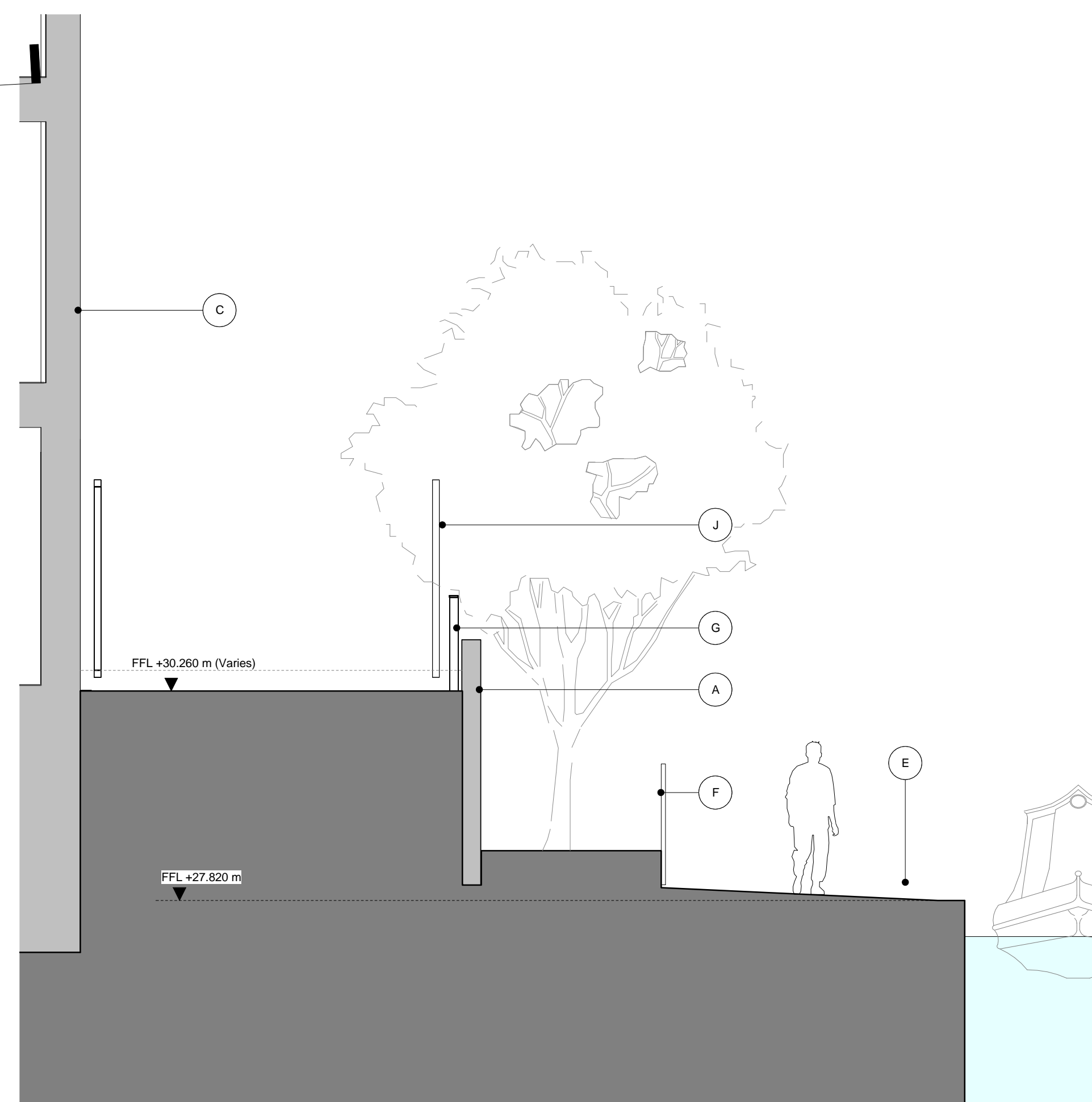

04 PROPOSED SECTION

KEY

- A Existing brick wall
- B Render to base of existing wall
- C Chalk Farm Road building
- D Chalk Farm Road Bridge
- E Towpath
- F Existing railings
- G Proposed railings
- H Brick base to building A1
- I Steel windows to building A1
- J Proposed Entrance gate
- K New concrete upstand set back from line of existing brick wall below

P01 19/01/18 Planning Issue
REV DATE DESCRIPTION

CONSULTANTS	
CLIENT:	Stanley Sidings
CONTRACTOR:	Mace Group
STRUCTURAL ENGINEER:	Walsh Group
MECHANICAL ENGINEER:	AECOM
COST CONSULTANT:	Gardiner & Theobald
PROJECT MANAGER:	Gardiner & Theobald
ACOUSTIC CONSULTANT:	Arup
TRANSPORT CONSULTANT:	Arup
PLANNING CONSULTANT:	Gerald Eve
LANDSCAPE ARCHITECT:	Fabrik
CDM CO-ORDINATOR:	Gardiner & Theobald

NOTE

- Do not scale from this drawing.
- All dimensions to be checked on site by the contractor and such dimensions to be his responsibility. Report all drawing errors, omissions and discrepancies to the architect.
- This document may be issued in an uncontrolled CAD format to enable others to use it as background information to make alterations and/or additions. In that instance the file will be accompanied by a PDF version. It is for those making such alterations and additions to ensure that they make use of current background information.
- AHMM Ltd accepts no liability for any such alterations or additions to the background information or arising out of changes to background information which occur prior to alterations of additions being made.

REFER TO TECHNICAL REFERENCE SHEET FOR SPECIFICATION CLAUSES
DOCUMENT REFERENCE: 14045 A TRS

LOCATION

ALFORD HALL MONAGHAN MORRIS
ARCHITECTS Ltd
6-23 OLD STREET, LONDON, EC1V 9HL
TEL 020 7251 5261 FAX 020 7251 5123 WEB WWW.AHMM.CO.UK

job title
CAMDEN LOCK VILLAGE
drawing title / location
PROPOSED WALL ATTACHED TO BRIDGE ABUTMENT

drawn by NH	checked AH	scale 1 : 50 @ A1	status For Planning
project 14045	drawing no. A_(00)_231	revision P01	