

1 SECTION (Partial)
PROPOSED

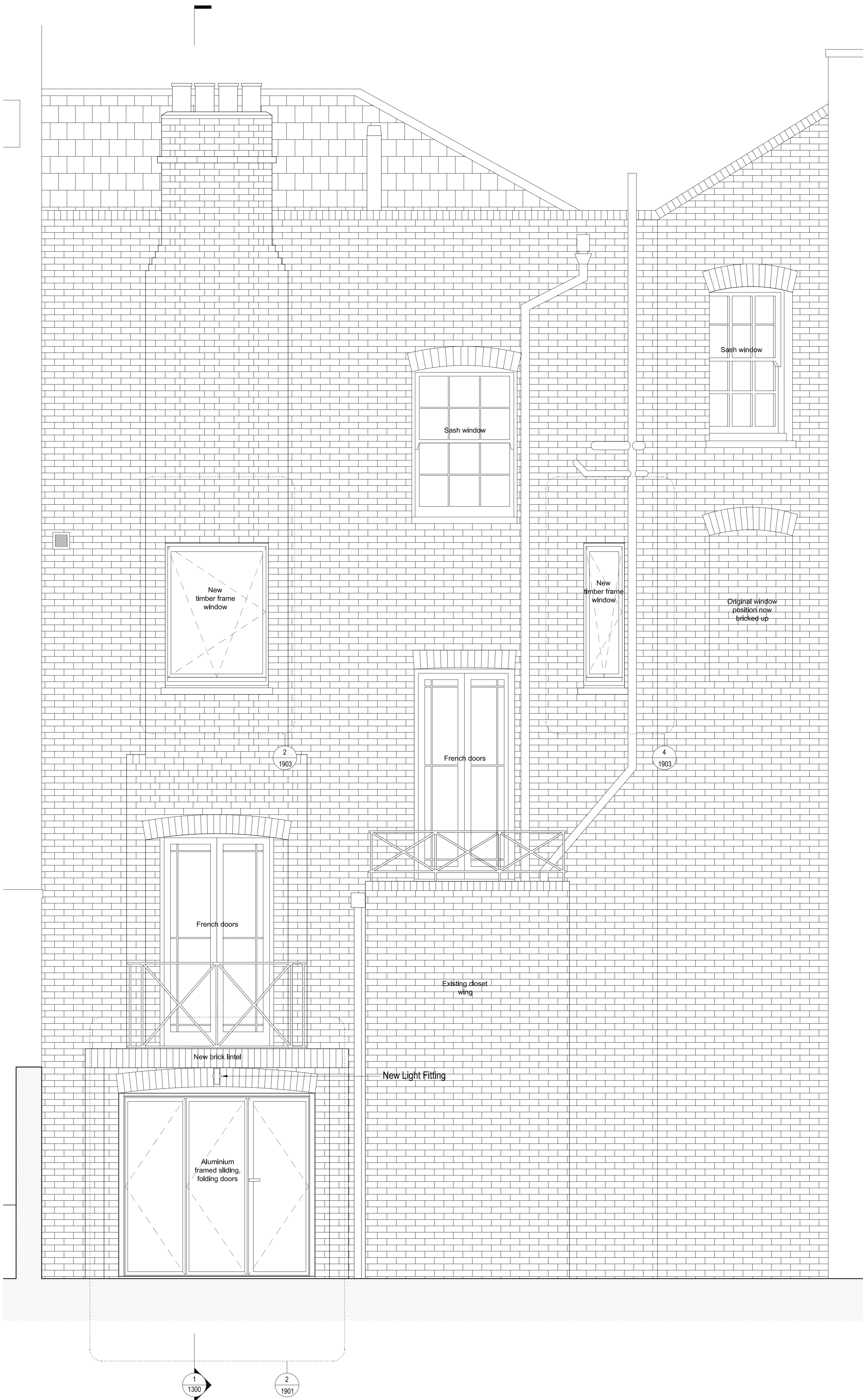

2 REAR ELEVATION (South)
PROPOSED



<p>Client Anthony and Beverley Silverstone 22 Chalcot Crescent NW1 8YD</p>		<p>Project 146-CC Refurbishment of existing property</p>																
<p>Architect COOKE FAWCETT ARCHITECTS 1-2 Herbal Hill London, EC1R 5EF +44 (0)20 7078 4030</p>		<p>Revisions</p> <table border="1"> <thead> <tr> <th>Rev.</th> <th>Description</th> <th>Date</th> </tr> </thead> <tbody> <tr> <td>A</td> <td>Planning</td> <td>14.12.2017</td> </tr> <tr> <td>B</td> <td>Planning</td> <td>21.08.2018</td> </tr> <tr> <td>C</td> <td>Tender</td> <td>05.03.2019</td> </tr> <tr> <td>D</td> <td>Planning</td> <td>30.10.2019</td> </tr> </tbody> </table>		Rev.	Description	Date	A	Planning	14.12.2017	B	Planning	21.08.2018	C	Tender	05.03.2019	D	Planning	30.10.2019
Rev.	Description	Date																
A	Planning	14.12.2017																
B	Planning	21.08.2018																
C	Tender	05.03.2019																
D	Planning	30.10.2019																
<p>Scale 1:25 / 1:50 at A1/A3 size</p>		<p>NOT FOR CONSTRUCTION</p>																
<p>Drawing Title Proposed rear elevation and section through rear facade</p>																		
<p>Drawing No. CF-DR-146-3-1300-D</p>																		

Notes

1. Dimensions given in millimetres unless stated otherwise.
2. All sizes are in metres above AOD unless stated otherwise.
3. All dimensions to be verified on site prior to proceeding and all discrepancies to be notified in writing to the Client.
4. The Client is to be informed of any inaccuracies of the existing works or surroundings.

General note on brick coursing: Where relevant to proposed new works brick coursing has been shown indicatively. Existing brickwork has been shown as a guide only. A detailed survey and on measurements which would be regularly taken from ground level. As such there may be discrepancies between the brick coursing indicated on the drawings and the actual geometry of the existing brickwork.