

1. Dimensions given in millimetres unless stated otherwise.  
 2. All levels are in metres above AOD unless stated otherwise.  
 3. All dimensions to be verified on site prior to proceeding, and all discrepancies to be notified in writing to the Client.  
 4. The Client is to be informed of any inaccuracies of the existing works or surroundings.

**Notes**

General note on brick coursing. Where relevant to proposed new works brick coursing has been shown indicatively. Information is based on site observation, photographic survey and on measurements which could be safely taken from ground level. As such there may be discrepancies between the brick coursing indicated on the drawings and the actual geometry of the existing brickwork.

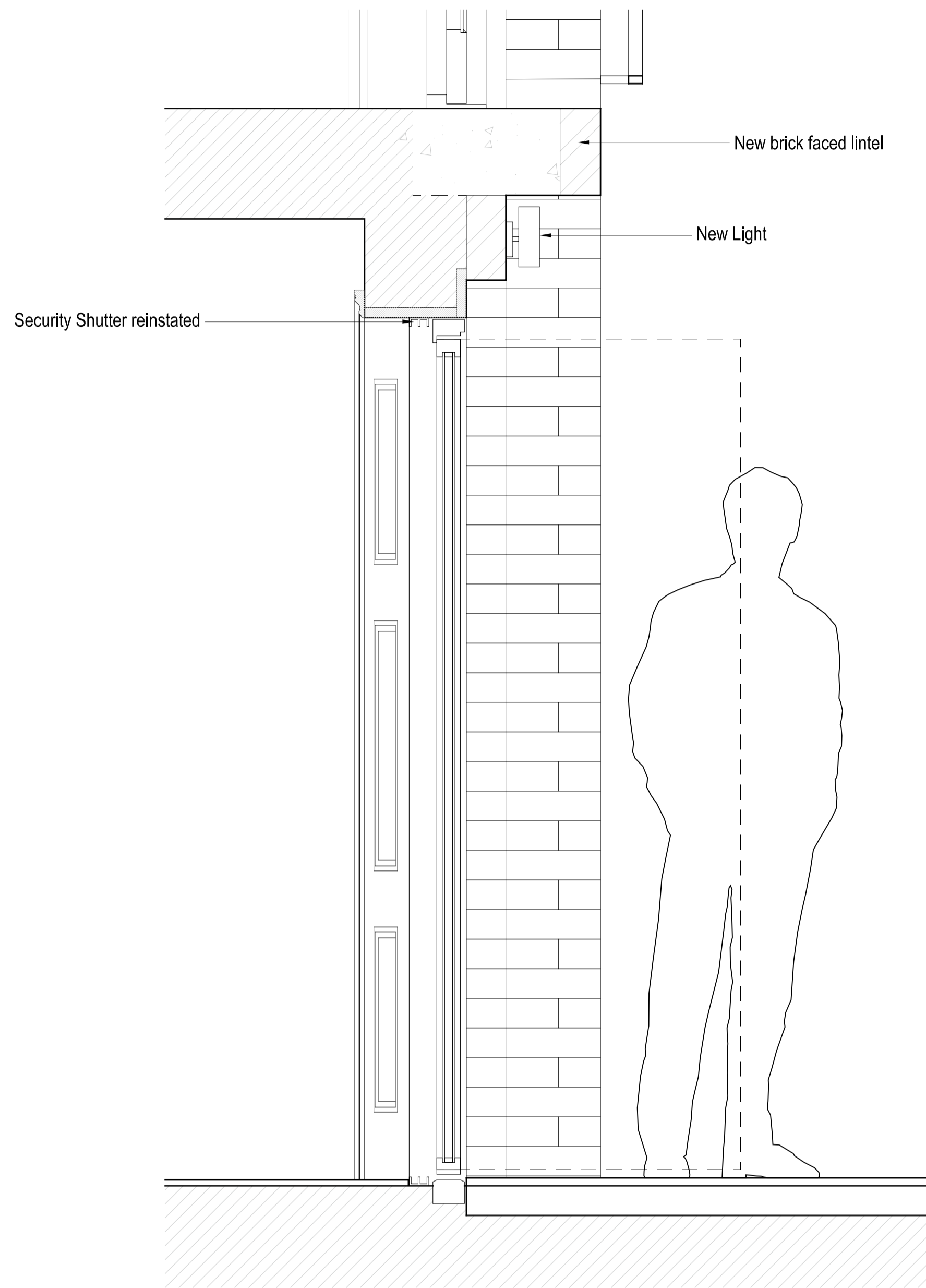

**1 SECTION (Partial)**  
PROPOSED

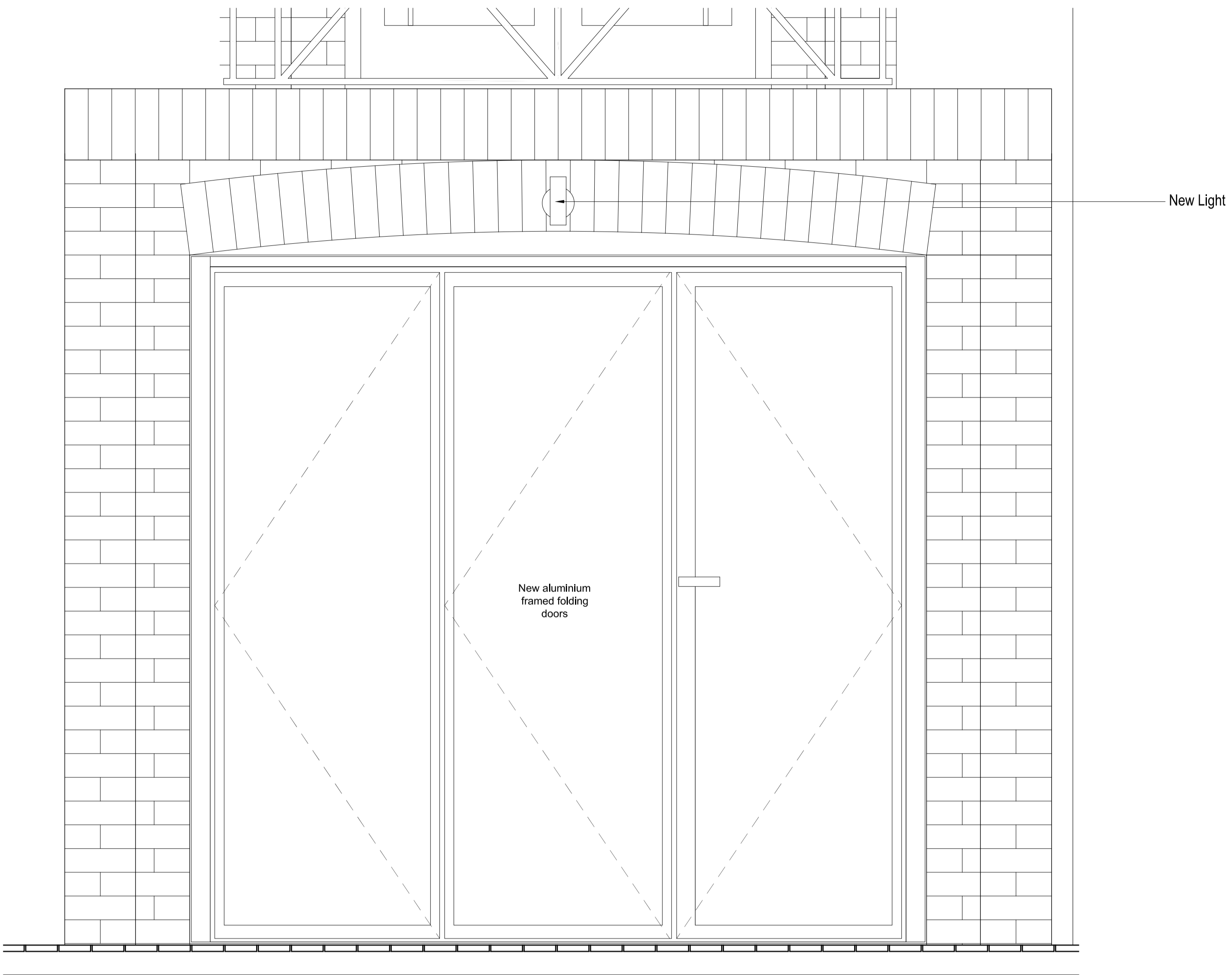

**2 ELEVATION (Partial)**  
PROPOSED

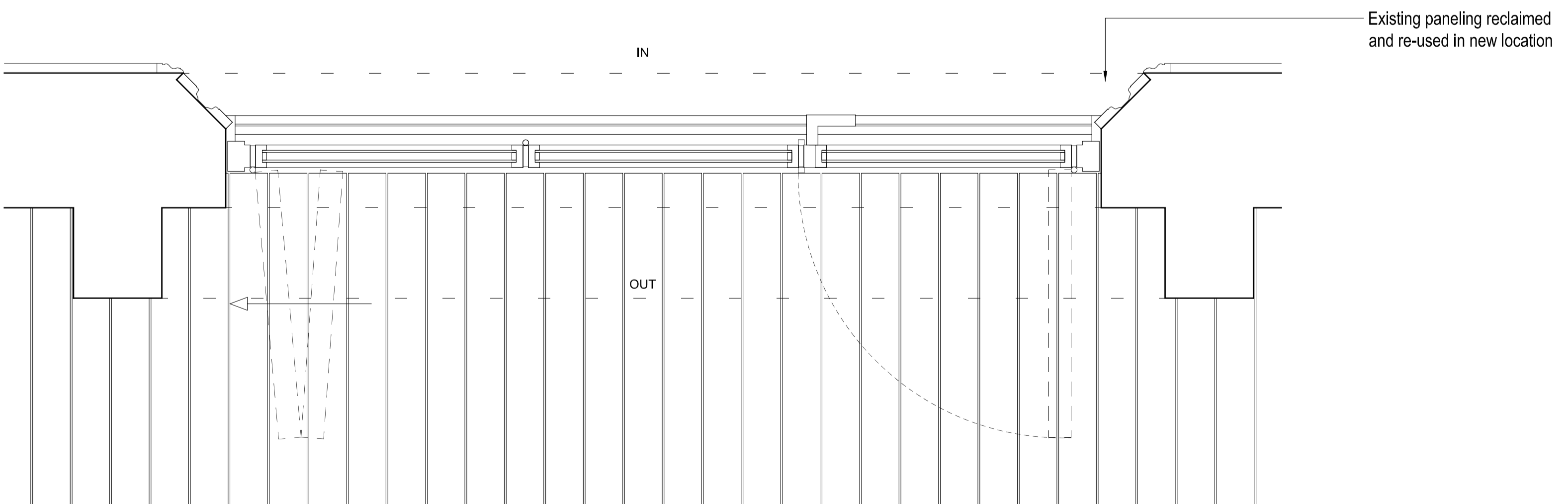

**3 PLAN (Partial)**  
PROPOSED

**Revisions**

Rev.	Description	Date
A	Planning	14.12.2017
B	Planning	23.03.2018
C	Planning	21.06.2018
D	Planning	30.10.2019

Project **146-CC**

Refurbishment of existing property

Client  
**Anthony and Beverley Silverstone**  
 22 Chalcot Crescent NW1 8YD

Architect  
**COOKE FAWCETT ARCHITECTS** 1-2 Herbal Hill  
 London, EC1R 5EF  
 +44 (0)20 7078 4030

Scale  
 1:10 / 1:20  
 at A1/A3 size

**NOT FOR CONSTRUCTION**

Drawing Title  
**Proposed courtyard doors**

Drawing No.  
**CF-DR-146-3-1901-D**