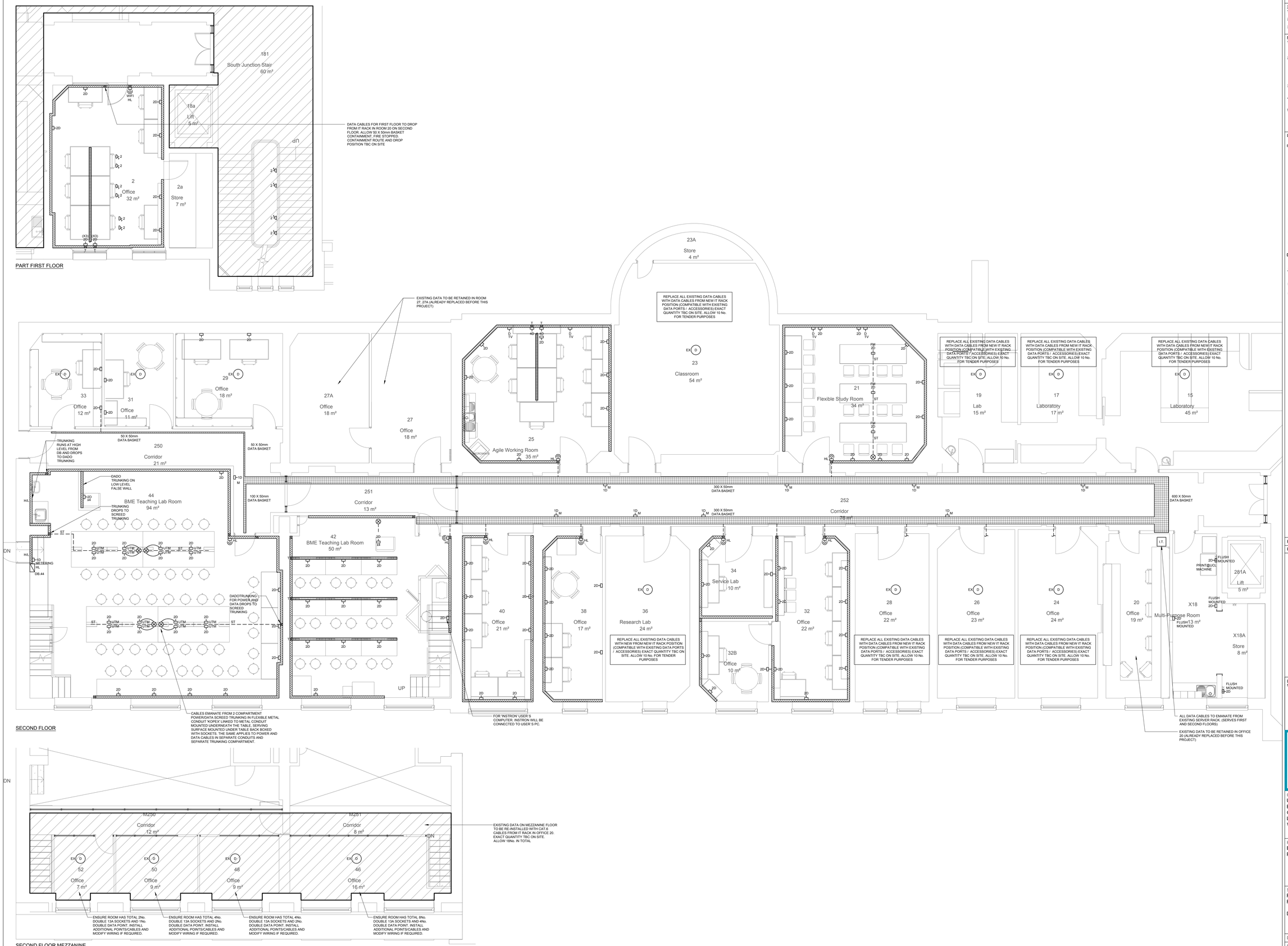

Drg Ref : 1764-ZZ-ES-401

Xref(s) :
1. PS00999-SBA-XX-ZZ-DR-A-010-Rev9_Proposed GA Plans 02M-18-12-21.dwg
2. PS00999-SBA-XX-ZZ-DR-A-010-RevT1_Proposed GA Plans 02-19-02-18.dwg
3. PS00999-SBA-XX-01-DR-A-011-RevT1_Proposed GA Plan - First Floor 19-02-18.dwg

Notes :
1. THIS DRAWING INDICATES ENGINEERING SERVICES INSTALLATION WORK ONLY AND MUST NOT BE TAKEN AS ACCURATELY REPRESENTING ANY OTHER DETAIL.
2. THIS DRAWING SHOWS THE DESIGN INTENT ONLY. THE QUANTITY AND LOCATIONS OF ALL SERVICES ARE INDICATIVE. THE CONTRACTOR IS RESPONSIBLE FOR DEVELOPING THE DESIGN INTENT TO A FULLY CO-ORDINATED COMPLIANT DESIGN IN ACCORDANCE WITH THE ER'S.HIS DRAWING SHOWS THE DESIGN INTENT AND MUST NOT BE USED FOR INSTALLATION PURPOSES.
3. THIS DRAWING SHALL BE READ IN CONJUNCTION WITH ALL OTHER DRAWINGS AND SPECIFICATIONS.
4. THE SAME DADO TRUNKING IS SHOWN ON SMALL POWER, DATA AND CONTAINMENT DRAWINGS.
5. WHERE EXISTING TRUNKING IS RE-USED AND STRUCTURAL CABLING IS REWIRED WITH NEW CAT.A CABLES, ALLOW FOR SURFACE MOUNTED DATA POINT, ON TRUNKING, TO ENSURE ADEQUATE BENDING RADIUS.

Legend :

EX D	EXISTING DATA POINT POSITIONS RETAINED BUT STRUCTURAL CABLING AND ACCESSORIES REPLACED WITH NEW FROM EXISTING IT SERVER RACK IN ROOM 20. ALLOW MINIMUM OF 10 DATA POINTS PER ROOM OUT OF SCOPE, BUT SURVEY EXISTING QUANTITY BEFORE SUBMITTING FINAL COST.
Y/D	CAT6A DATA OUTLET 'Y/ DENOTES NUMBER OF POINTS
1D M	DATA POINT FOR ELECTRICAL METER, NEXT TO DISTRIBUTION BOARD
	DATA POINT FOR WIFI ACCESS POINT (WHERE POSSIBLE TO BE MOUNTED AT HIGH LEVEL ON VERTICAL DADO TRUNKING DROP)
	3 COMPARTMENT DADO TRUNKING MK 3D PRESTIGE 3D, WHITE OR SIMILAR APPROVED
	CABLE BASKET/CONTAINMENT
	TRUNKING DROP POSITION
	'T' SECTION OF DADO TRUNKING, DROPPING TO FLOOR LEVEL TO CONCENTRATE NUMBER OF POWER AND DATA SOCKETS AND KEEP CABLING TIDY
ST	SCREED TRUNKING, 2 COMPARTMENTS, (POWER/DATA), 40mm DEEP, WIDTH TO SUIT REQUIREMENTS
PROJECTOR	EXACT SETTING OUT OF PROJECTOR TO BE AGREED ON SITE WITH UCL'S ISD DEPARTMENT
UTM	UNDET TABLE MOUNTED

Revisions :

Ref.	Date	Description	By	App
T1	19-02-19	ISSUE FOR TENDER	MT	RS

Location Plan :
N/A

FOWLER MARTIN
CHARTERED BUILDING SERVICES ENGINEERS
Fowler Martin
1-3 Grange Court, The Limes, Ingatestone, Essex CM4 0DB
T 01277 350 802
E mail@fowlermartin.com
W www.fowlermartin.com

Client :
UNIVERSITY COLLEGE LONDON
ESTATES
GOWER STREET
LONDON
WC1E 6BT

Project :
BEAMS SOUTH WING LEVEL 2 ENABLING PROJECTS

Title :
PROPOSED PART FIRST FLOOR, SECOND FLOOR & SECOND FLOOR MEZZANINE

DATA REQUIREMENTS LAYOUT

Date :	02-01-19	Designed by :	MT
Paper Size :	A0	Approved by :	RS
Scale :	1:50	Drawn by :	LT

Drg Ref : 1764-ZZ-ES-401

Rev : T1