

Proposed Third Floor Plan
GIA: 50.9m²

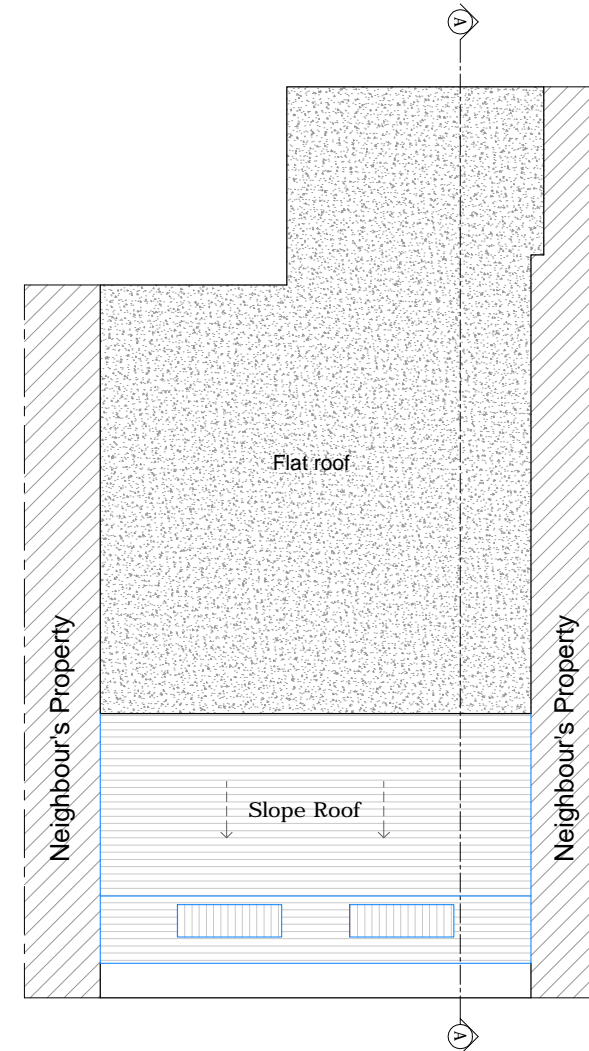

Proposed Roof Plan

- WALLS / CEILINGS LEGEND:**
- EXISTING WALLS / CEILINGS
 - PROPOSED WALLS / CEILINGS
 - WALLS / PARTITION TO BE REMOVED
- LINES / HATCHES LEGEND:**
- REMOVING INTERVENTIONS
 - PROPOSED INTERVENTIONS
 - NEIGHBOURING PROPERTIES
 - AREAS WHICH NOT MAKE SUBJECT OF THE CURRENT APPLICATION

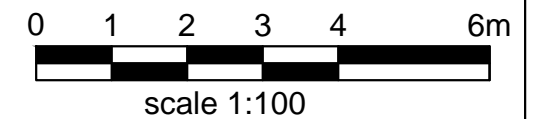

- Notes**
- 1- This drawing is not for construction
 - 2- All Dimension are in millimeters
 - 3- Dimensions are not to be scaled directly from drawings
 - 4- All dimensions are to be checked on site and the Architect is to be inform of any discrepancies before construction commences
 - 5- All references to drawings refer to current revision of that drawing
 - 6- The Copyright of this drawing belongs to ArchPL Ltd.

Rev.	Date	Revisions
-	-	-
FOR PLANNING		
 ARCH ARCHITECTURAL DESIGN STUDIO 400 West Green Road London, N15 3PX Tel: 0208 809 2320 - 0784241 0527 Web: www.archpl.co.uk		
Client		Mr Mustafa Yaman
Project		Flat C, 165 Kentish Town Rd, NW1 8PD
Scale	1/100 @A3	Date 01/2020
Drawn By	IM	Checked By AEC
Project No.	Drawing No.	Revision
18040	A103	-
Drawing title		
Proposed Floor Plans		