

Notes:

Do not scale from this drawing. All dimensions to be checked on site and any discrepancy to be reported to HEAT Architecture prior to construction.

This drawing is to be read in conjunction with all other drawings including those of other consultants.

Samples of all materials are to be provided for comment/approval prior to fabrication/construction.

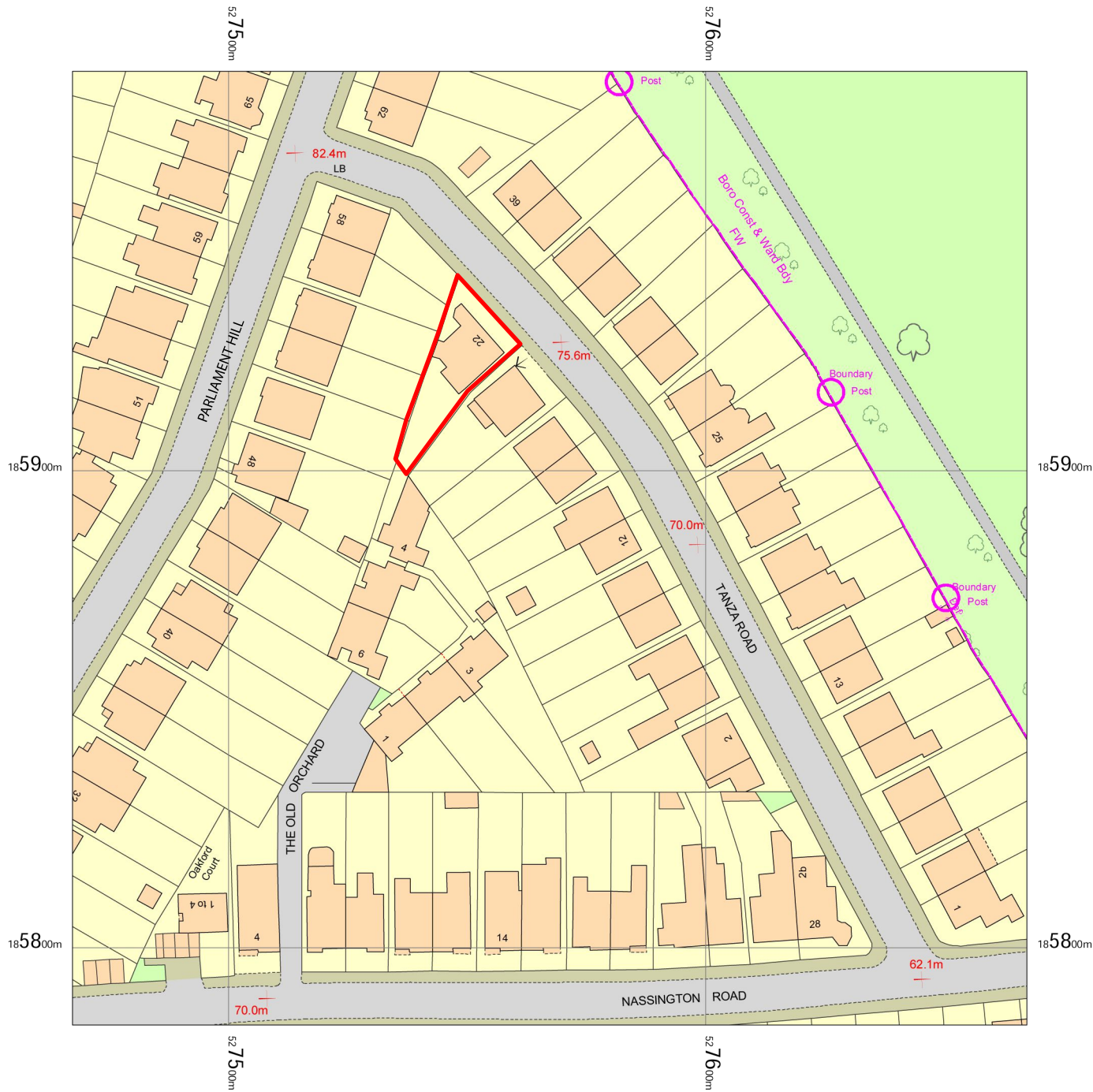

Property boundary line



Revisions:



Location Plan



Notes:

Do not scale from this drawing. All dimensions to be checked on site and any discrepancy to be reported to HEAT Architecture prior to construction.

This drawing is to be read in conjunction with all other drawings including those of other consultants.

Samples of all materials are to be provided for comment/approval prior to fabrication/construction.



Revisions:



Site Plan Existing

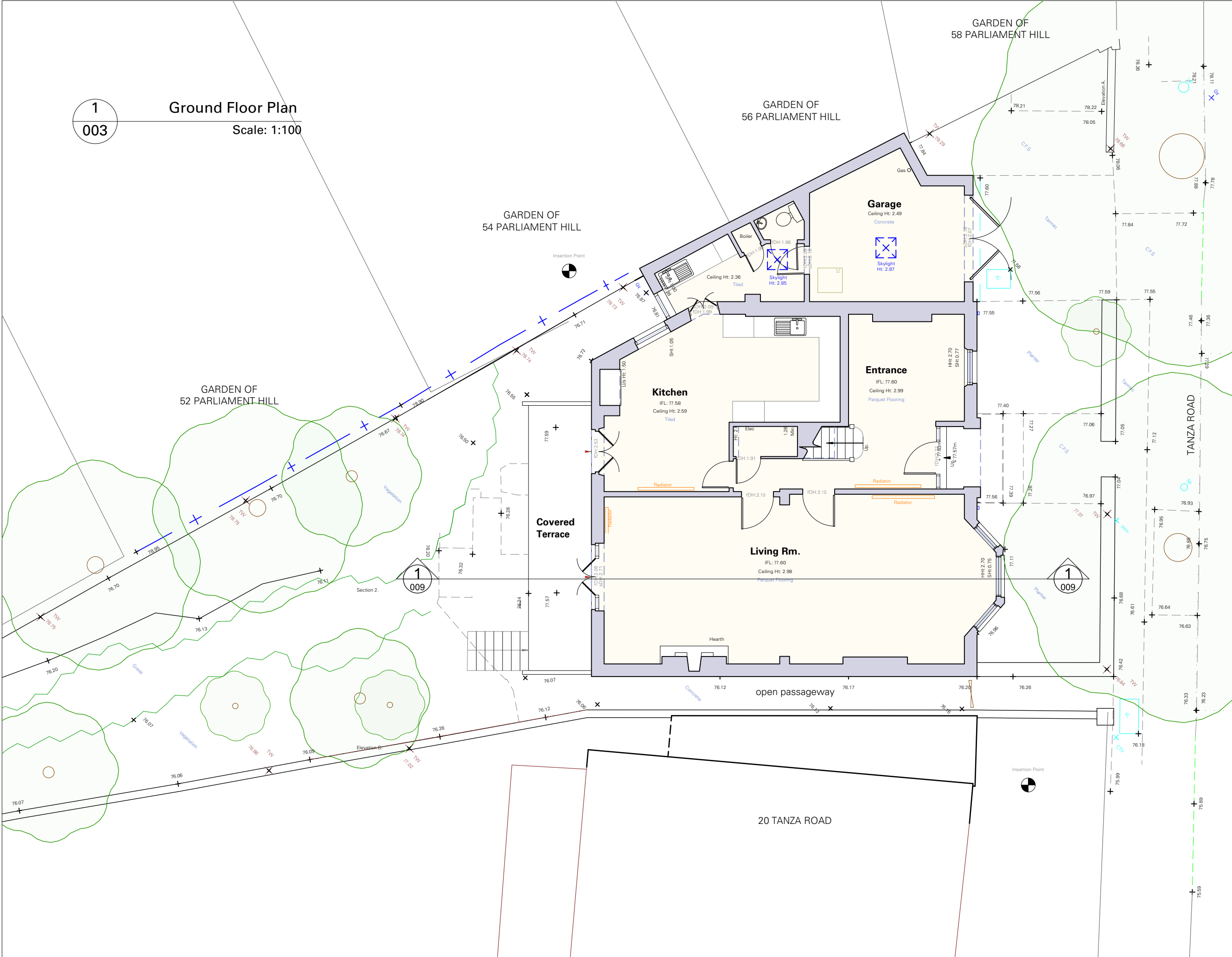

Notes:

Do not scale from this drawing. All dimensions to be checked on site and any discrepancy to be reported to HEAT Architecture prior to construction.

This drawing is to be read in conjunction with all other drawings including those of other consultants.

Samples of all materials are to be provided for comment/approval prior to fabrication/construction.



Revisions:



Ground Floor Existing

Notes:

Do not scale from this drawing. All dimensions to be checked on site and any discrepancy to be reported to HEAT Architecture prior to construction.

This drawing is to be read in conjunction with all other drawings including those of other consultants.

Samples of all materials are to be provided for comment/approval prior to fabrication/construction.



1
004

First Floor Plan Existing
Scale: 1:100

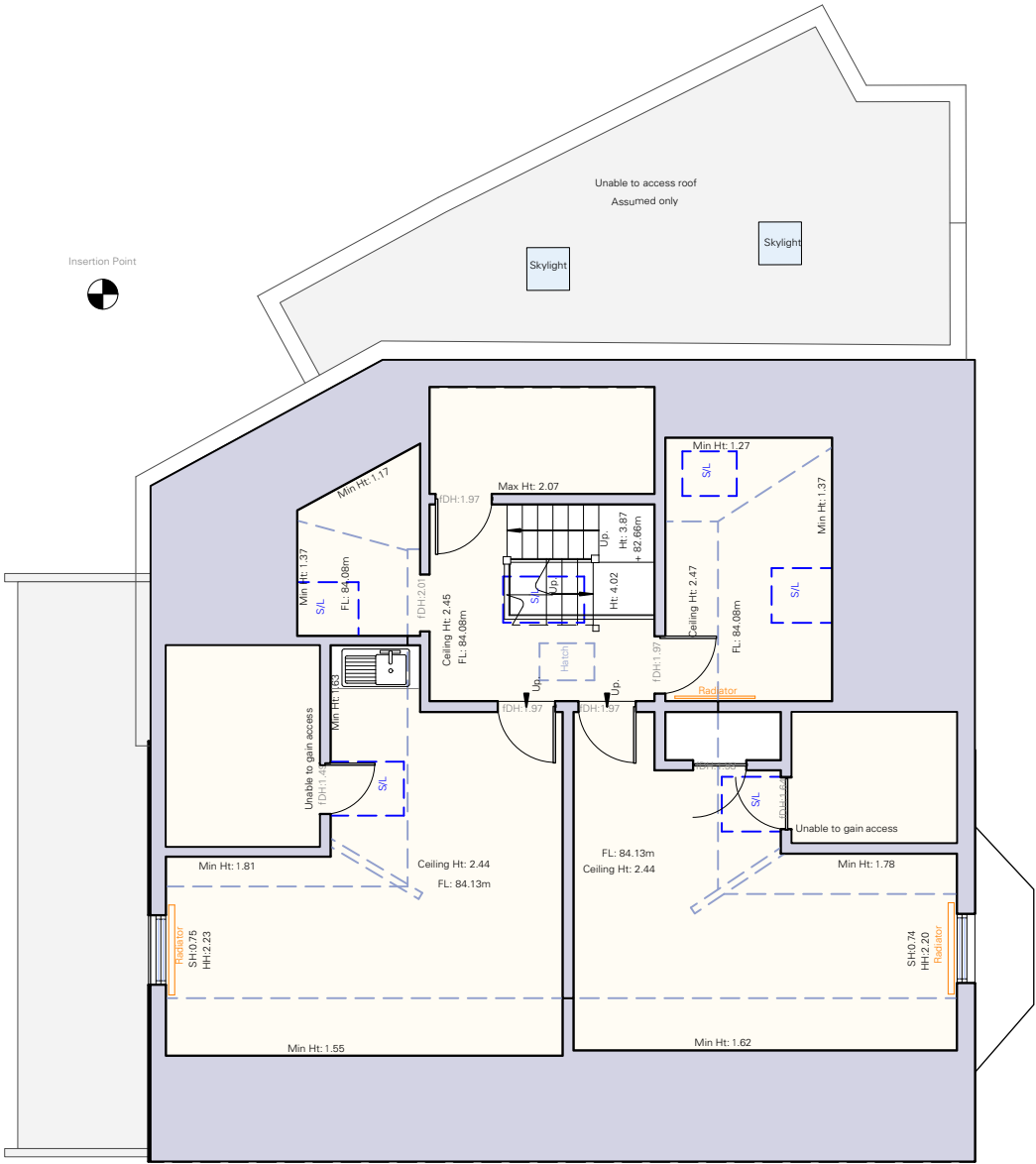

2
004

Second Floor Plan Existing
Scale: 1:100



Revisions:



Notes:

Do not scale from this drawing. All dimensions to be checked on site and any discrepancy to be reported to HEAT Architecture prior to construction.

This drawing is to be read in conjunction with all other drawings including those of other consultants.

Samples of all materials are to be provided for comment/approval prior to fabrication/construction.

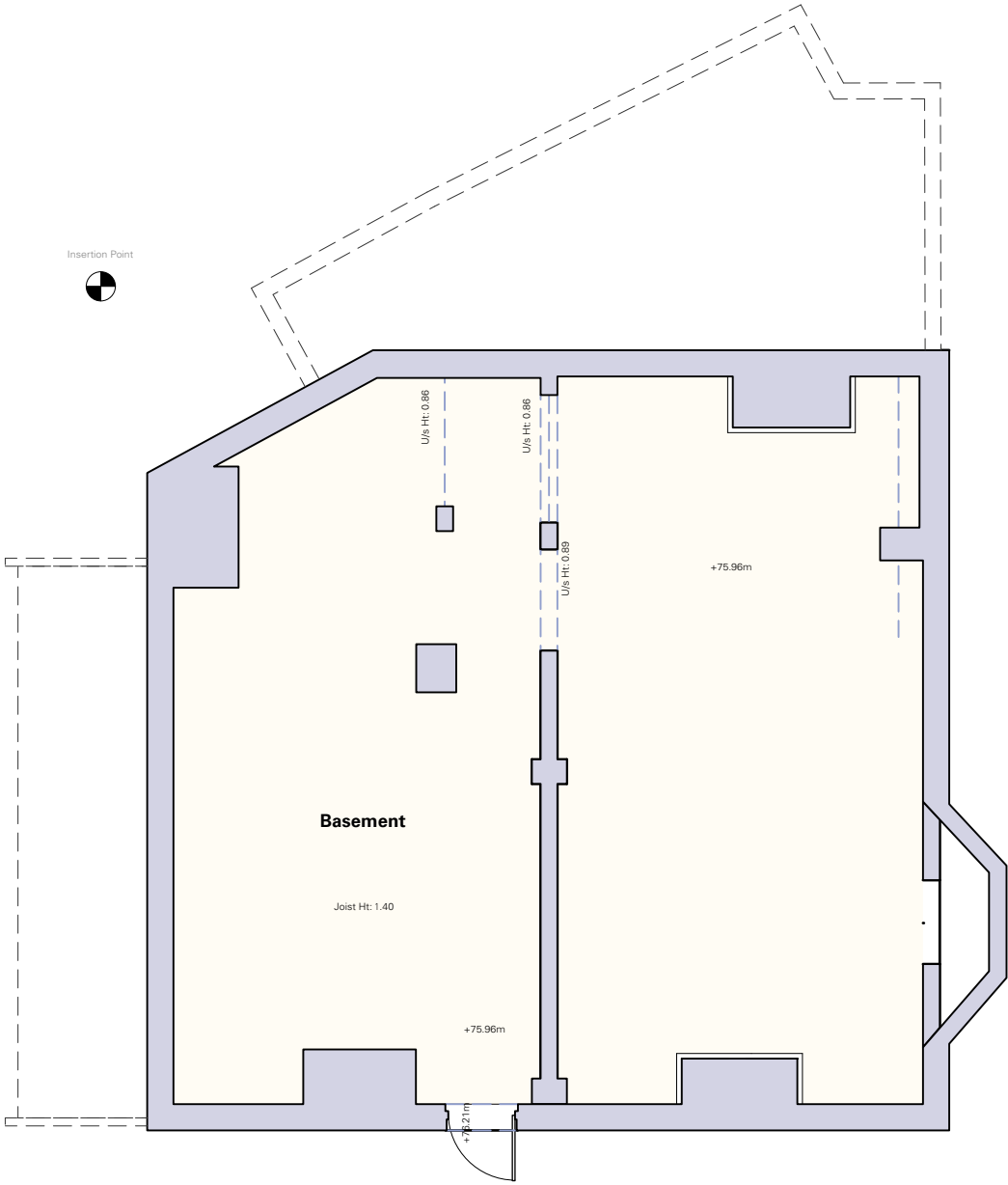

1
005
Basement Plan Existing
Scale: 1:100

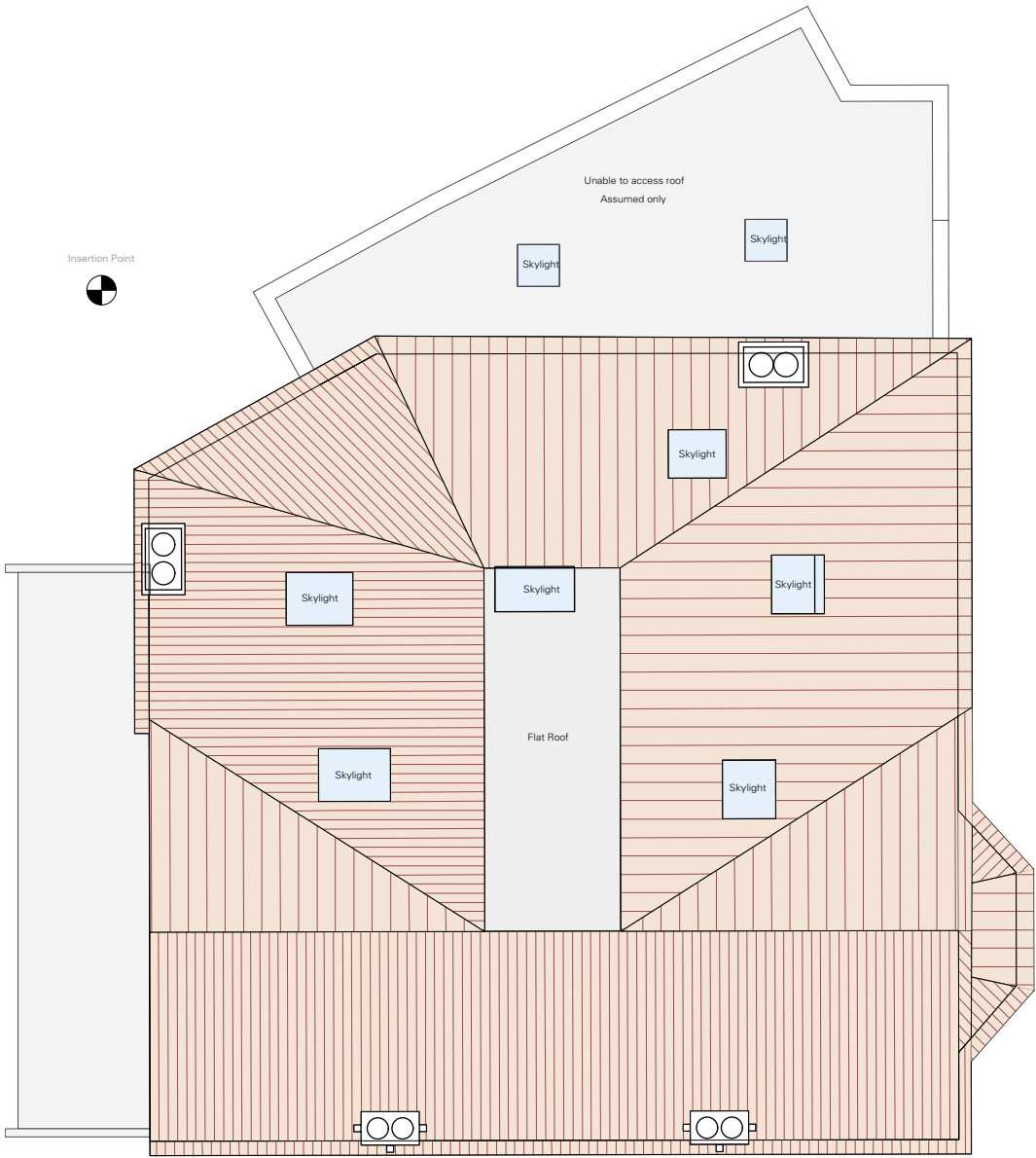

2
005
Roof Plan Existing
Scale: 1:100



Revisions:



Notes:

Do not scale from this drawing. All dimensions to be checked on site and any discrepancy to be reported to HEAT Architecture prior to construction.

This drawing is to be read in conjunction with all other drawings including those of other consultants.

Samples of all materials are to be provided for comment/approval prior to fabrication/construction.



1
006

Front Elevation Existing
Scale: 1:100

Datum:
75.00m



2
006

Rear Elevation Existing
Scale: 1:100

Datum:
75.00m



Revisions:

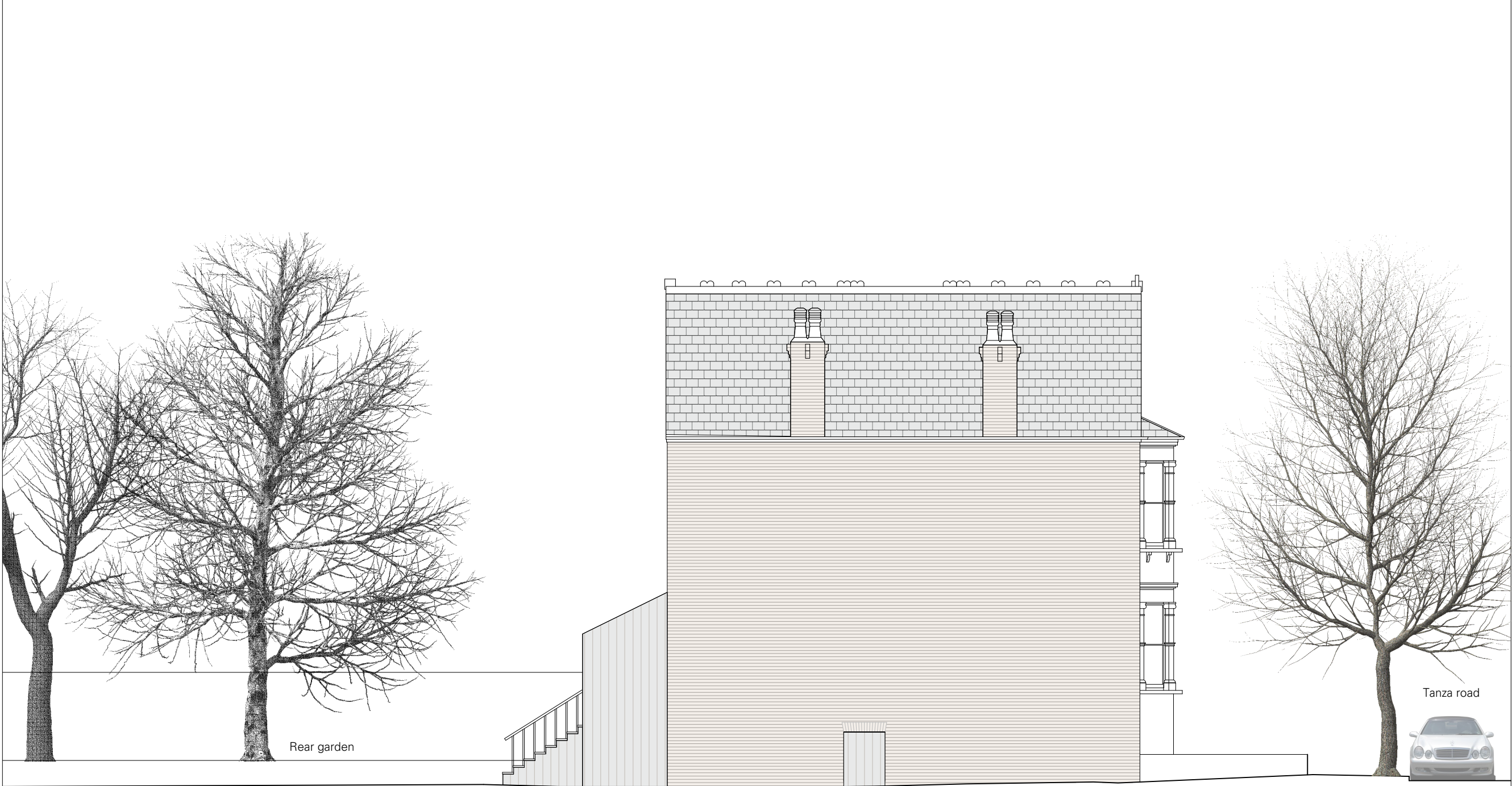

Notes:

Do not scale from this drawing. All dimensions to be checked on site and any discrepancy to be reported to HEAT Architecture prior to construction.

This drawing is to be read in conjunction with all other drawings including those of other consultants.

Samples of all materials are to be provided for comment/approval prior to fabrication/construction.

1
007

Side (South East) Elevation Existing

Scale: 1:100

Datum:
75.00m



Revisions:



Notes:

Do not scale from this drawing. All dimensions to be checked on site and any discrepancy to be reported to HEAT Architecture prior to construction.

This drawing is to be read in conjunction with all other drawings including those of other consultants.

Samples of all materials are to be provided for comment/approval prior to fabrication/construction.

2
008

Side (North West) Elevation Existing

Scale: 1:100



Revisions:

Notes:

Do not scale from this drawing. All dimensions to be checked on site and any discrepancy to be reported to HEAT Architecture prior to construction.

This drawing is to be read in conjunction with all other drawings including those of other consultants.

Samples of all materials are to be provided for comment/approval prior to fabrication/construction.

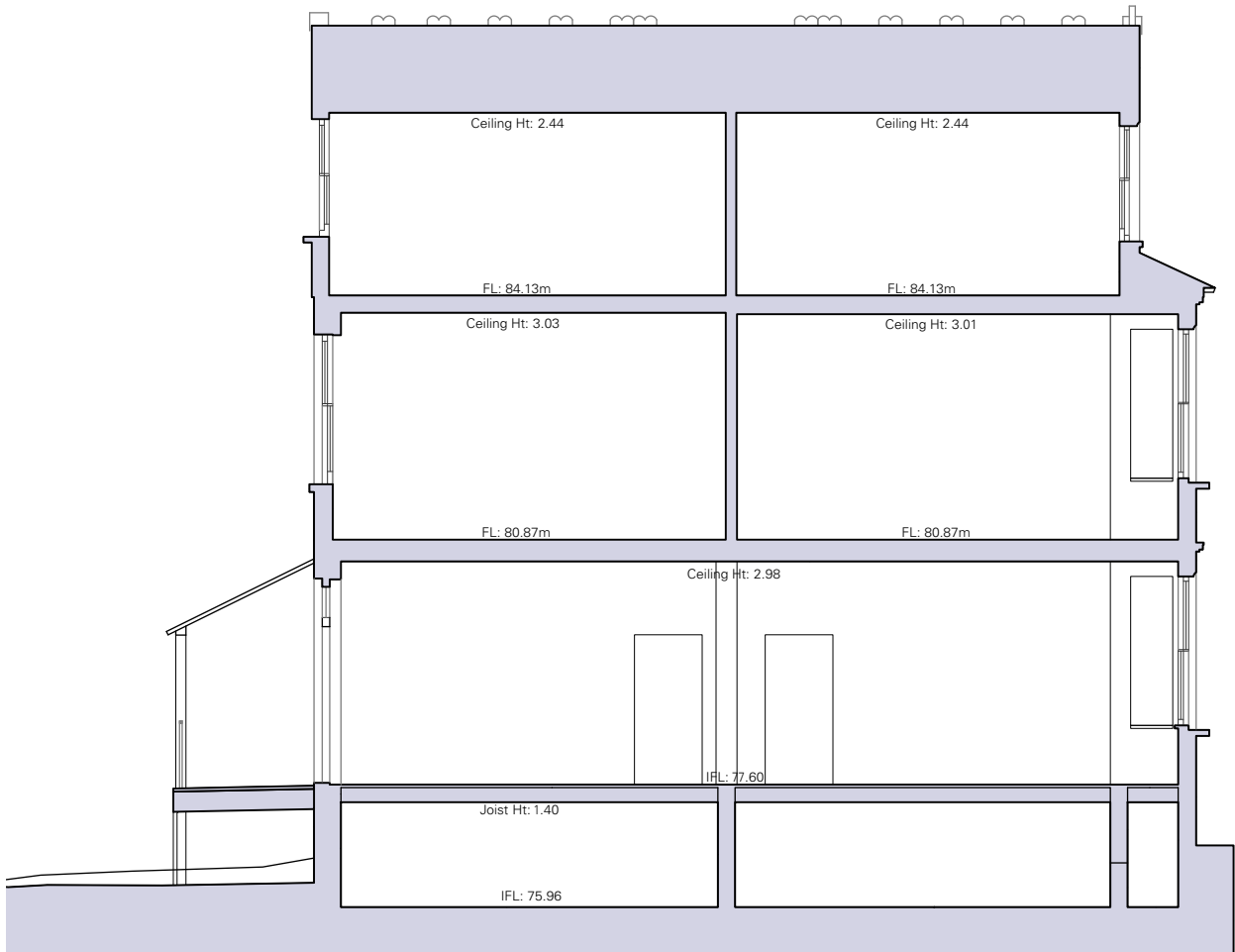

1
009 Section Existing
Scale: 1:100



Revisions:

1
013

Ground Floor Plan

Scale: 1:100

Notes:
Do not scale from this drawing. All dimensions to be checked on site and any discrepancy to be reported to HEAT Architecture prior to construction.
This drawing is to be read in conjunction with all other drawings including those of other consultants.
Samples of all materials are to be provided for comment/approval prior to fabrication/construction.

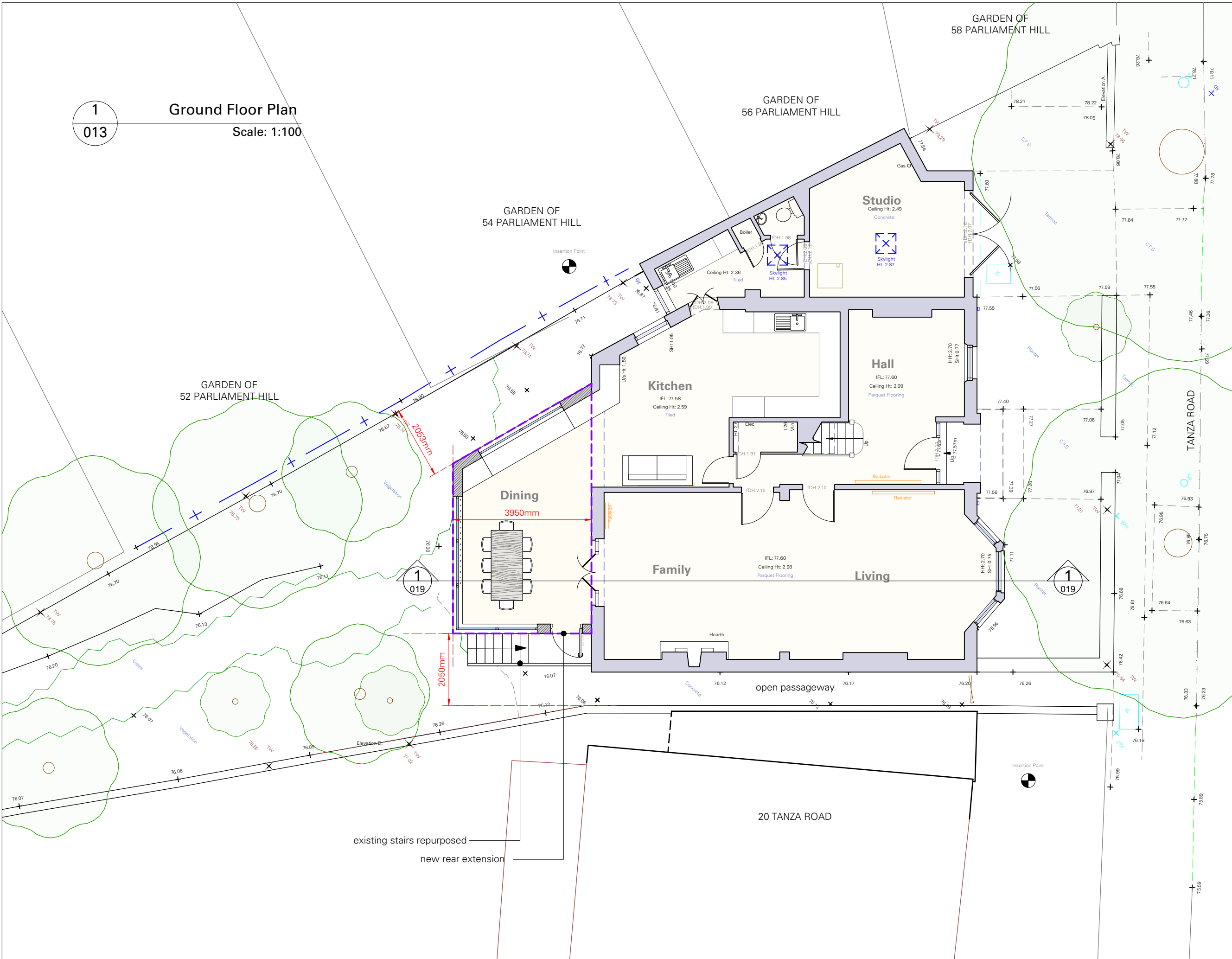

- existing walls
- new walls
- new extension



Revisions:

<input type="checkbox"/> Preliminary	Project Address	25/10/2019
<input type="checkbox"/> Planning	22 Tanza Road	Scale: 1:100 @ A3
<input type="checkbox"/> Tender	London	DWG 185-013
<input type="checkbox"/> Construction	NW3 2UB	Rev:



Ground Floor Proposed

Do not scale from this drawing. All dimensions to be checked on site and any discrepancy to be reported to HEAT Architecture prior to construction.

This drawing is to be read in conjunction with all other drawings including those of other consultants.

Samples of all materials are to be provided for comment/approval prior to fabrication/construction.

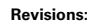
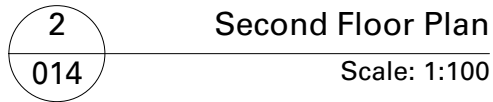
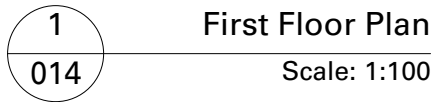

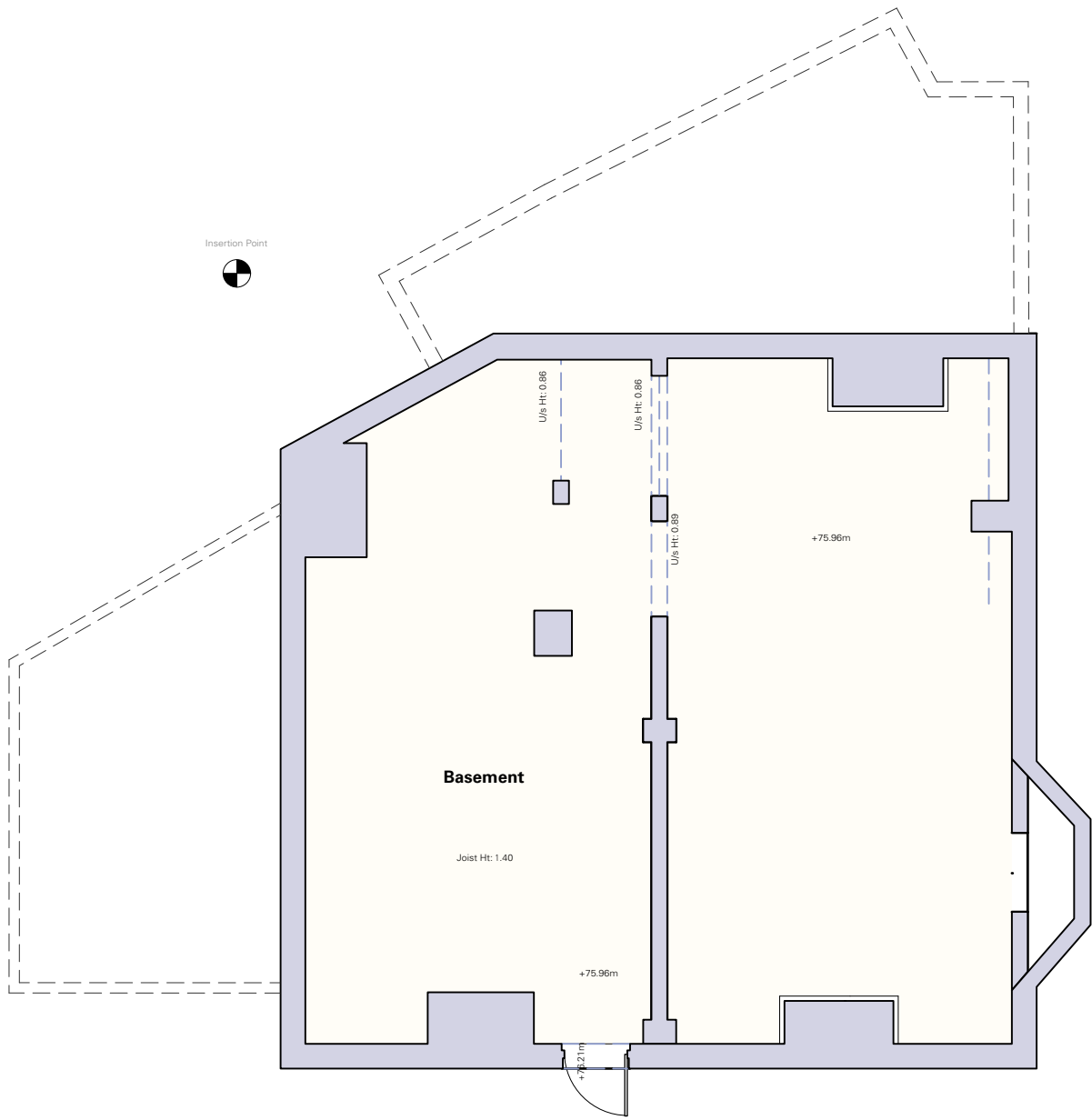

3 Basement Plan Proposed
015 Scale: 1:100

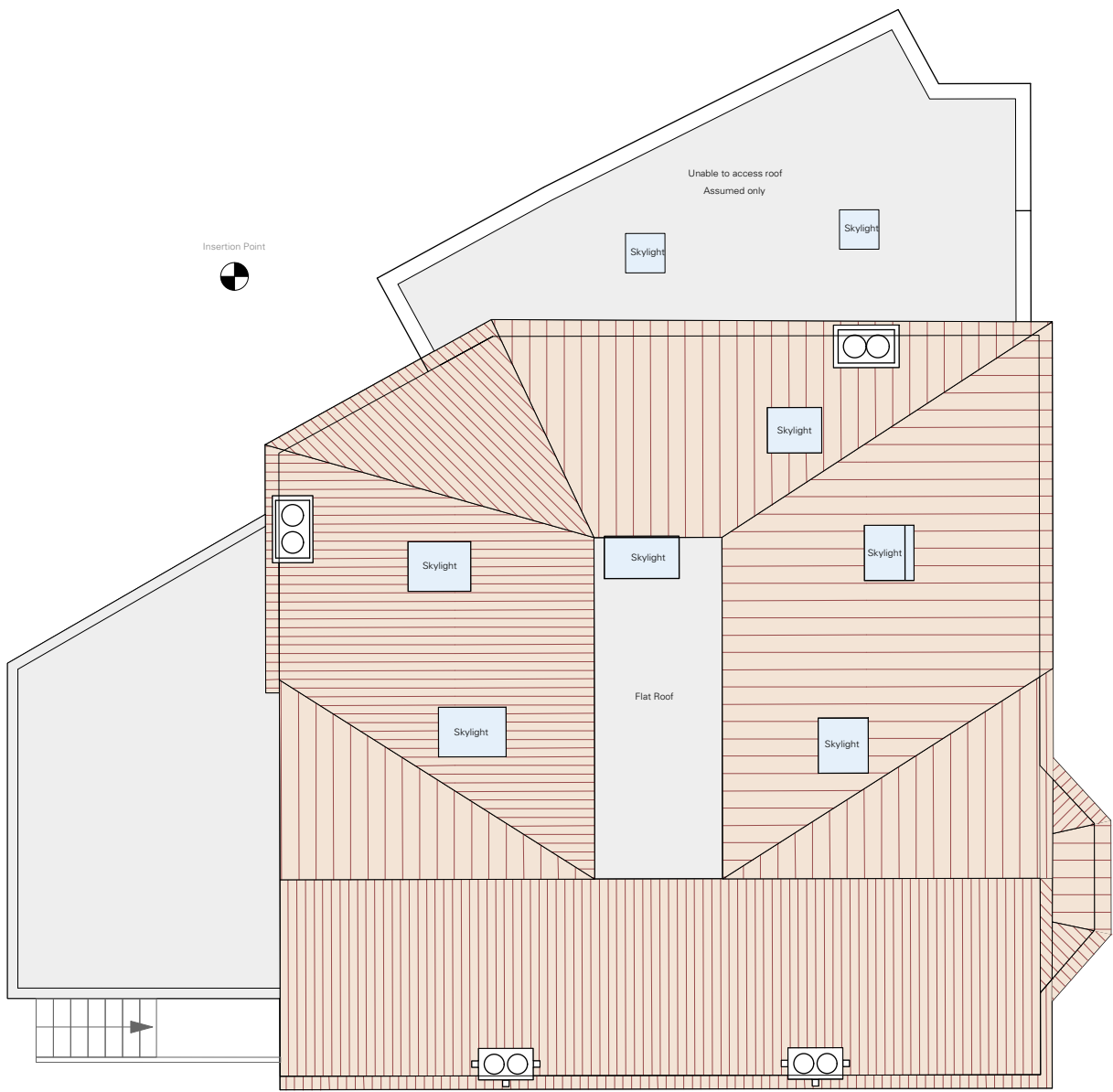

2 Roof Plan Proposed
015 Scale: 1:100

Notes:
Do not scale from this drawing. All dimensions to be checked on site and any discrepancy to be reported to HEAT Architecture prior to construction.
This drawing is to be read in conjunction with all other drawings including those of other consultants.
Samples of all materials are to be provided for comment/approval prior to fabrication/construction.



Revisions:



Basement and Roof Plans Proposed

This drawing is the Copyright of Heat Architecture Ltd and may not be copied, altered or reproduced in any way or passed to a third party without their written authority.

☐ Preliminary
☐ Planning
☐ Tender
☐ Construction

Project Address
22 Tanza Road
London
NW3 2UB

25/10/2019
Scale1:100 @ A3
DWG 185-015
Rev:



1 Front Elevation Proposed
016 Scale: 1:100



2 Rear Elevation Proposed
016 Scale: 1:100

Notes:
Do not scale from this drawing. All dimensions to be checked on site and any discrepancy to be reported to HEAT Architecture prior to construction.
This drawing is to be read in conjunction with all other drawings including those of other consultants.
Samples of all materials are to be provided for comment/approval prior to fabrication/construction.

Rev
Material of Extension: Soft red brick to match house. Base rendered to match detail at front of house



Revisions:
A 16/01/20 Material of rear extension changed from timber to brick

Notes:

Do not scale from this drawing. All dimensions to be checked on site and any discrepancy to be reported to HEAT Architecture prior to construction.

This drawing is to be read in conjunction with all other drawings including those of other consultants.

Samples of all materials are to be provided for comment/approval prior to fabrication/construction.

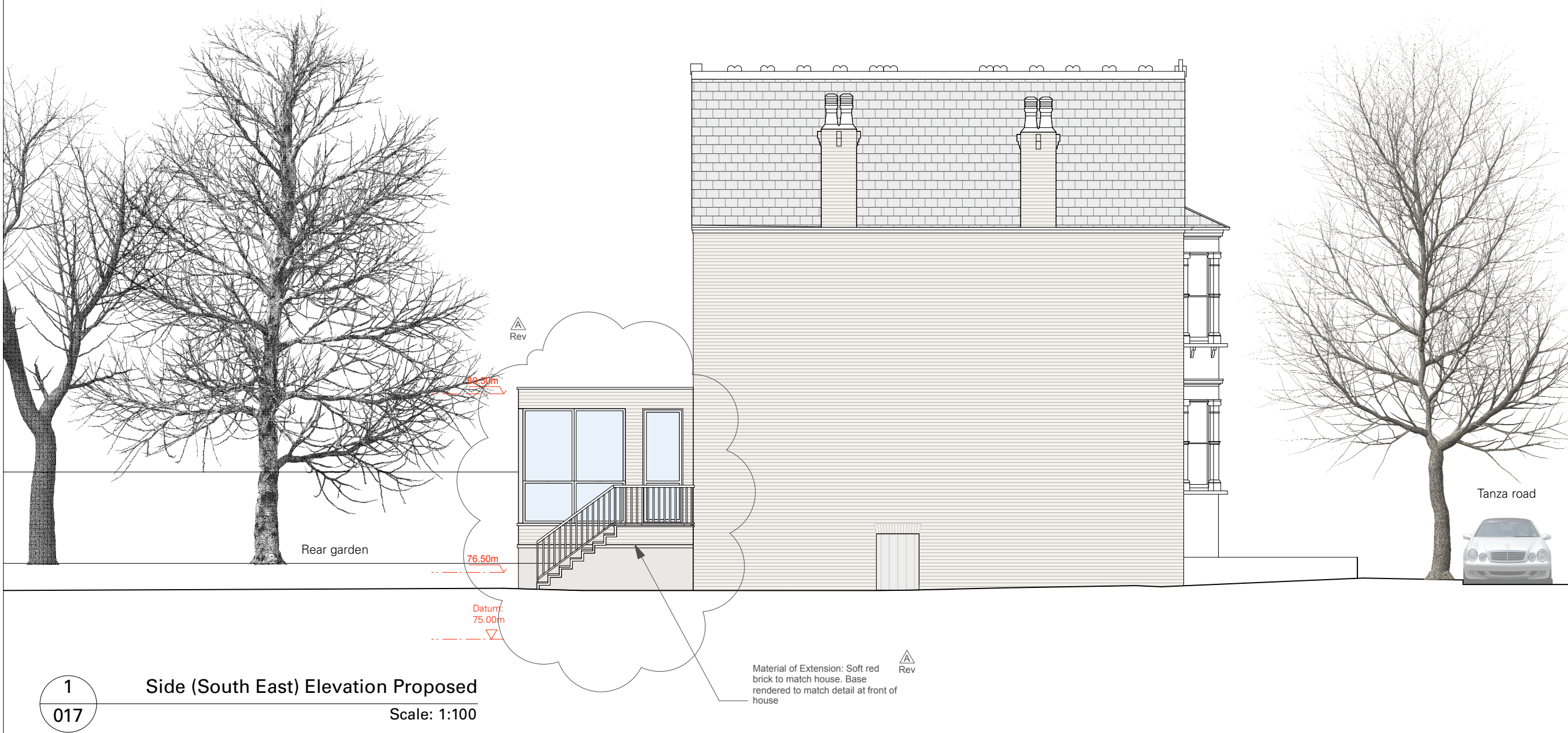

Revisions:

A 16/01/20 Material of proposed rear extension changed from timber to brick to match house



Notes:

Do not scale from this drawing. All dimensions to be checked on site and any discrepancy to be reported to HEAT Architecture prior to construction.

This drawing is to be read in conjunction with all other drawings including those of other consultants.

Samples of all materials are to be provided for comment/approval prior to fabrication/construction.

2
018

Side (North West) Elevation Proposed

Scale: 1:100

Notes:

Do not scale from this drawing. All dimensions to be checked on site and any discrepancy to be reported to HEAT Architecture prior to construction.

This drawing is to be read in conjunction with all other drawings including those of other consultants. Samples of all materials are to be provided for comment/approval prior to fabrication/construction.

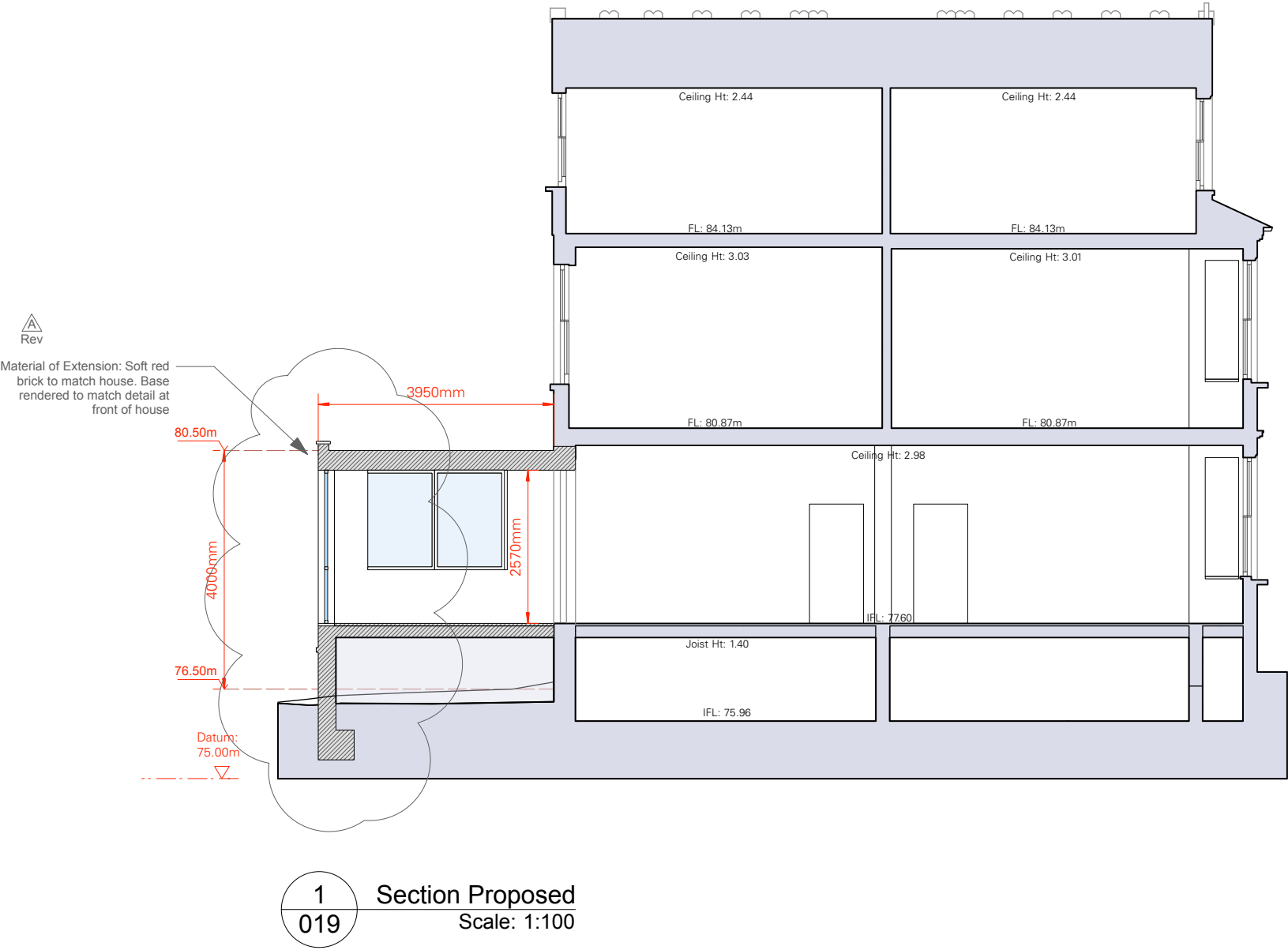

Revisions:

A 16/01/20 Material of proposed rear extension changed from timber to brick