

Notes:
 Do not scale from this drawing. All dimensions to be checked on site and any discrepancy to be reported to HEAT Architecture prior to construction.
 This drawing is to be read in conjunction with all other drawings including those of other consultants.
 Samples of all materials are to be provided for comment/approval prior to fabrication/construction.

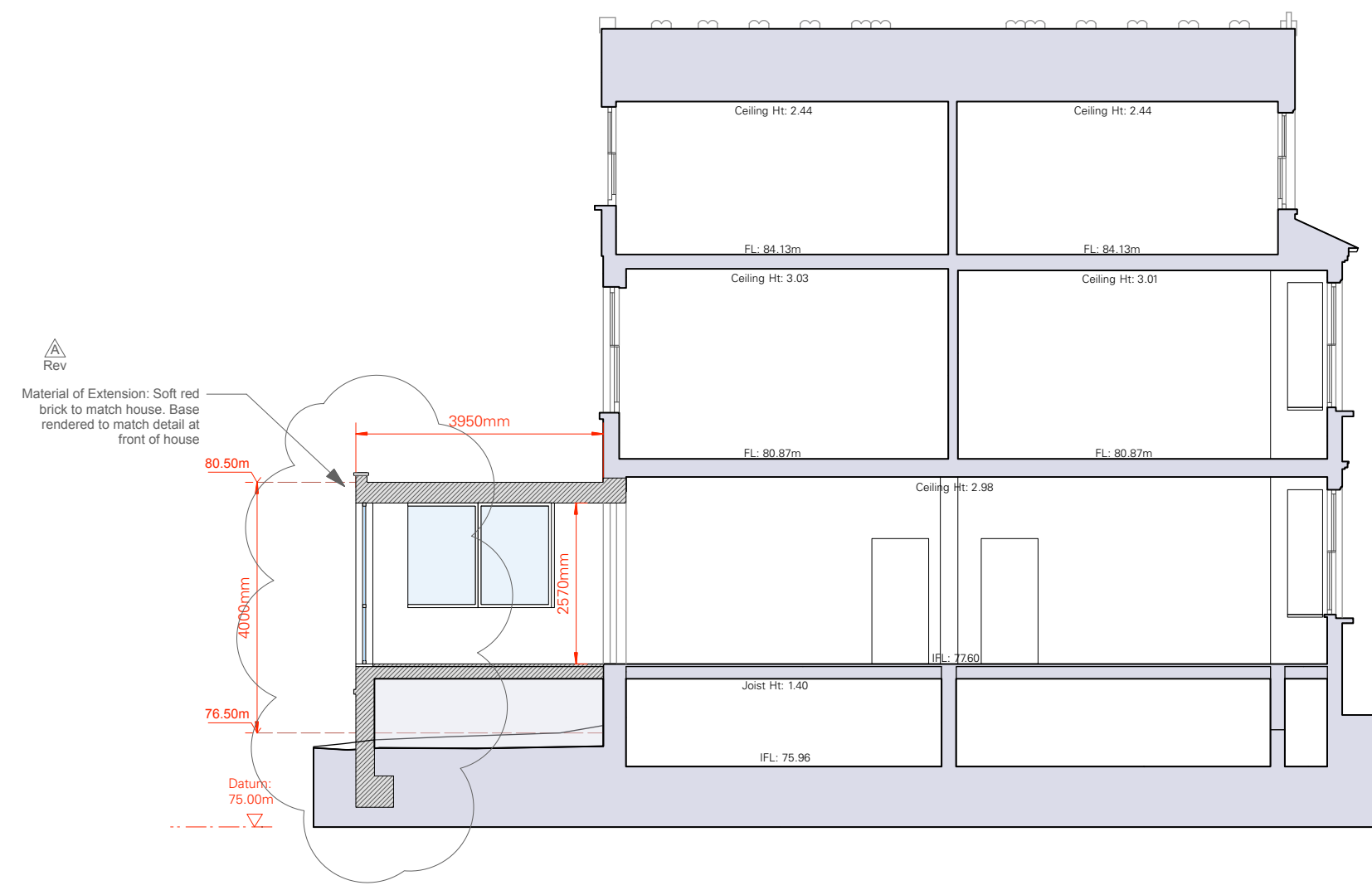

△
Rev
 Material of Extension: Soft red brick to match house. Base rendered to match detail at front of house

1 Section Proposed
 019 Scale: 1:100



Revisions:
 A 16/01/20 Material of proposed rear extension changed from timber to brick

Section Proposed