

General notes

- All dimensions are to be checked on site before commencement of works. Any discrepancies should be verified with Rabih Hage Ltd.
- This drawing must be read in conjunction with all relevant Architect's drawings, specifications and other consultants' information.
- Copyright and intellectual property remain with Rabih Hage Ltd.
- Do not scale from this drawing.
- This drawing is for aesthetic and design indication only. All information and construction details shall be checked independently by the relevant Contractor or Contractor's consultants and made compliant with all British Standards, current Building Regulations and relevant Codes of Practices. The execution of such details as well as drawings shall also be made in compliance with British Standards, current Building Regulations and relevant Codes of Practices.
- This drawing cannot be considered as a shop drawing, as all final "shop drawings and fabrication details" are to be performed by the Contractor and submitted to Rabih Hage Ltd for approval prior to execution. Rabih Hage Ltd's approval shall not remove any responsibility from the Contractor or his independent consultant.

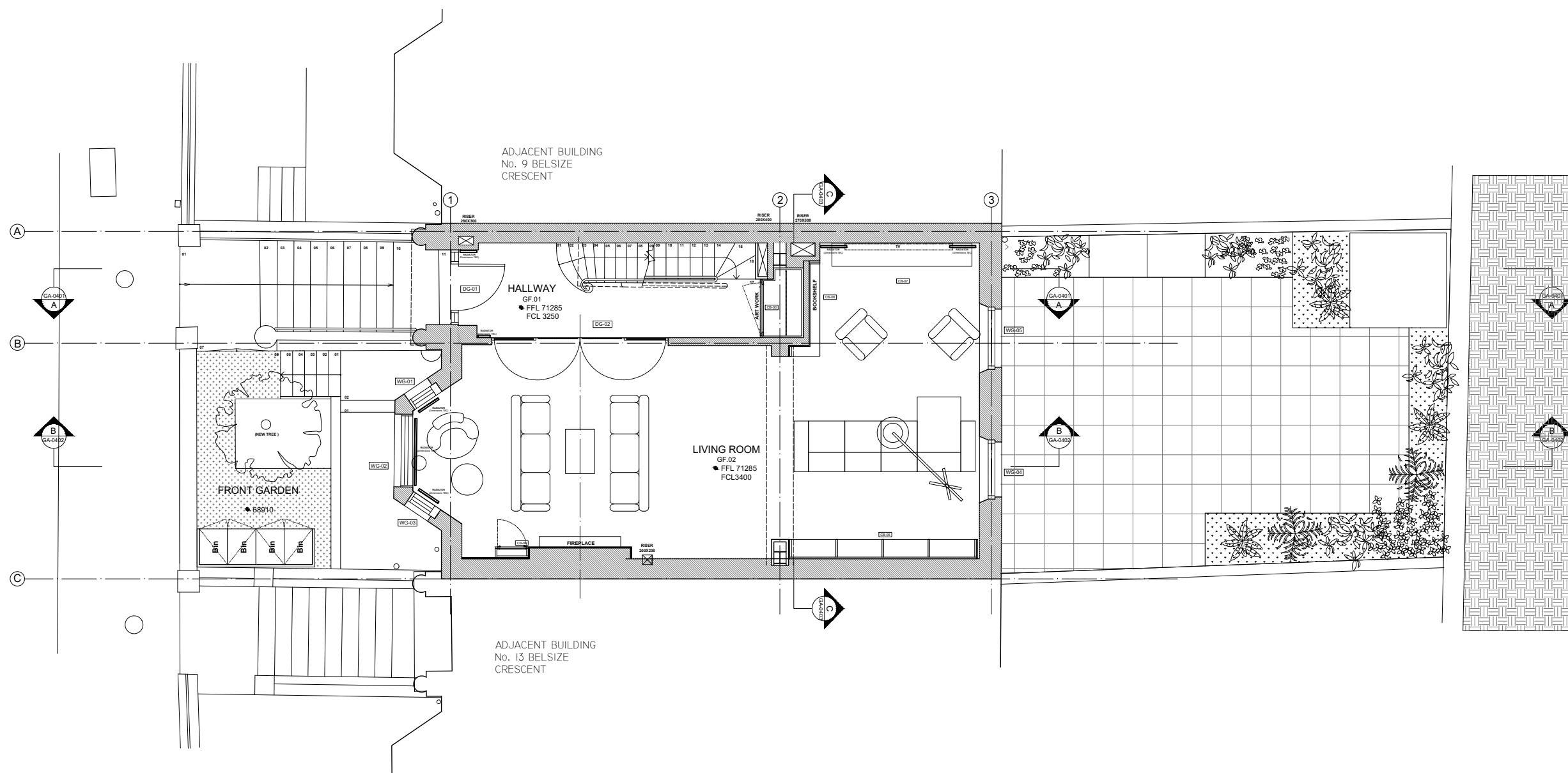

D	11-12-19	BG	For Planning, Window changes.
C	Nov-19	BG	Second chimney removed
B	17-07-19	BG	FOR INFORMATION
A	10-07-19	BG	FOR INFORMATION
NO.	DATE	NAME	FOR

Revisions



rabih hage
 26 Eaton Terrace
 London SW1W 8TS
 t: +44 (0)20 7823 8288
 e: info@rabih-hage.com
 i: www.rabih-hage.com

PROJECT
P207
 11 Belsize Crescent
 London
 NW3 5QY

For Planning



DRAWING TITLE

Proposed ground floor plan

PROJECT N°	DRAWING N°	DATE
P207	LA-0201	11-12-2019
DRAWN	REVISION	SCALE
BG	D	1:100

General notes

- All dimensions are to be checked on site before commencement of works. Any discrepancies should be verified with Rabih Hage Ltd.
- This drawing must be read in conjunction with all relevant Architect's drawings, specifications and other consultants' information.
- Copyright and intellectual property remain with Rabih Hage Ltd.
- Do not scale from this drawing.
- This drawing is for aesthetic and design indication only. All information and construction details shall be checked independently by the relevant Contractor or Contractor's consultants and made compliant with all British Standards, current Building Regulations and relevant Codes of Practices. The execution of such details as well as drawings shall also be made in compliance with British Standards, current Building Regulations and relevant Codes of Practices.
- This drawing cannot be considered as a shop drawing, as all final "shop drawings and fabrication details" are to be performed by the Contractor and submitted to Rabih Hage Ltd for approval prior to execution. Rabih Hage Ltd's approval shall not remove any responsibility from the Contractor or his independent consultant.

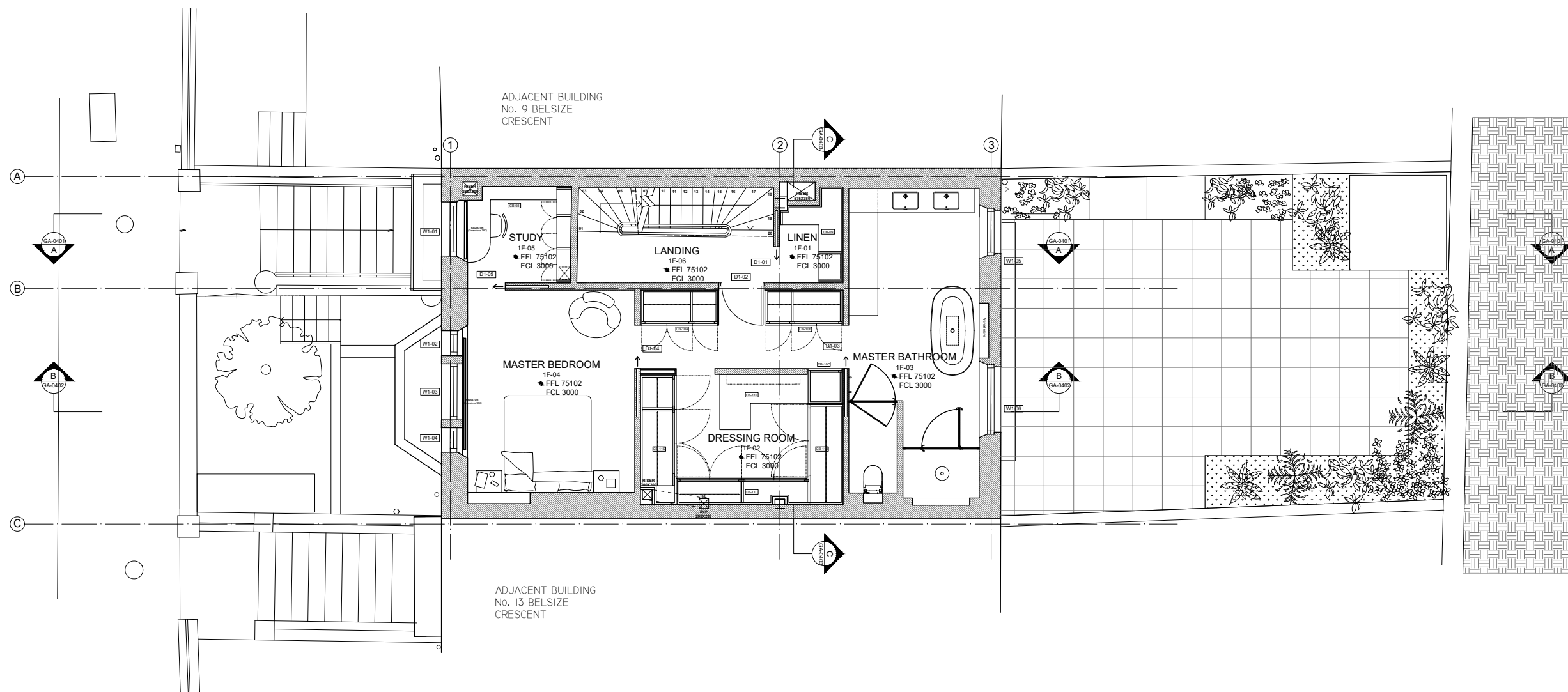

D	11-12-19	BG	For Planning, Window positions.
C	Sept-19	BG	Master Bathroom changes
B	17-07-19	BG	FOR INFORMATION
A	10-07-19	BG	FOR INFORMATION
NO.	DATE	NAME	FOR

Revisions



	rabih hage 26 Eaton Terrace London SW1W 8TS t: +44 (0)20 7823 8288 e: info@rabih-hage.com i: www.rabih-hage.com	PROJECT P207 11 Belsize Crescent London NW3 5QY
--	--	--

ISSUE
For Planning

DRAWING TITLE
Proposed first floor plan

PROJECT N°	DRAWING N°	DATE
P207	LA-0202	11-12-2019
DRAWN	REVISION	SCALE
BG	D	1:100

General notes

- All dimensions are to be checked on site before commencement of works. Any discrepancies should be verified with Rabih Hage Ltd.
- This drawing must be read in conjunction with all relevant Architect's drawings, specifications and other consultants' information.
- Copyright and intellectual property remain with Rabih Hage Ltd.
- Do not scale from this drawing.
- This drawing is for aesthetic and design indication only. All information and construction details shall be checked independently by the relevant Contractor or Contractor's consultants and made compliant with all British Standards, current Building Regulations and relevant Codes of Practices. The execution of such details as well as drawings shall also be made in compliance with British Standards, current Building Regulations and relevant Codes of Practices.
- This drawing cannot be considered as a shop drawing, as all final "shop drawings and fabrication details" are to be performed by the Contractor and submitted to Rabih Hage Ltd for approval prior to execution. Rabih Hage Ltd's approval shall not remove any responsibility from the Contractor or his independent consultant.

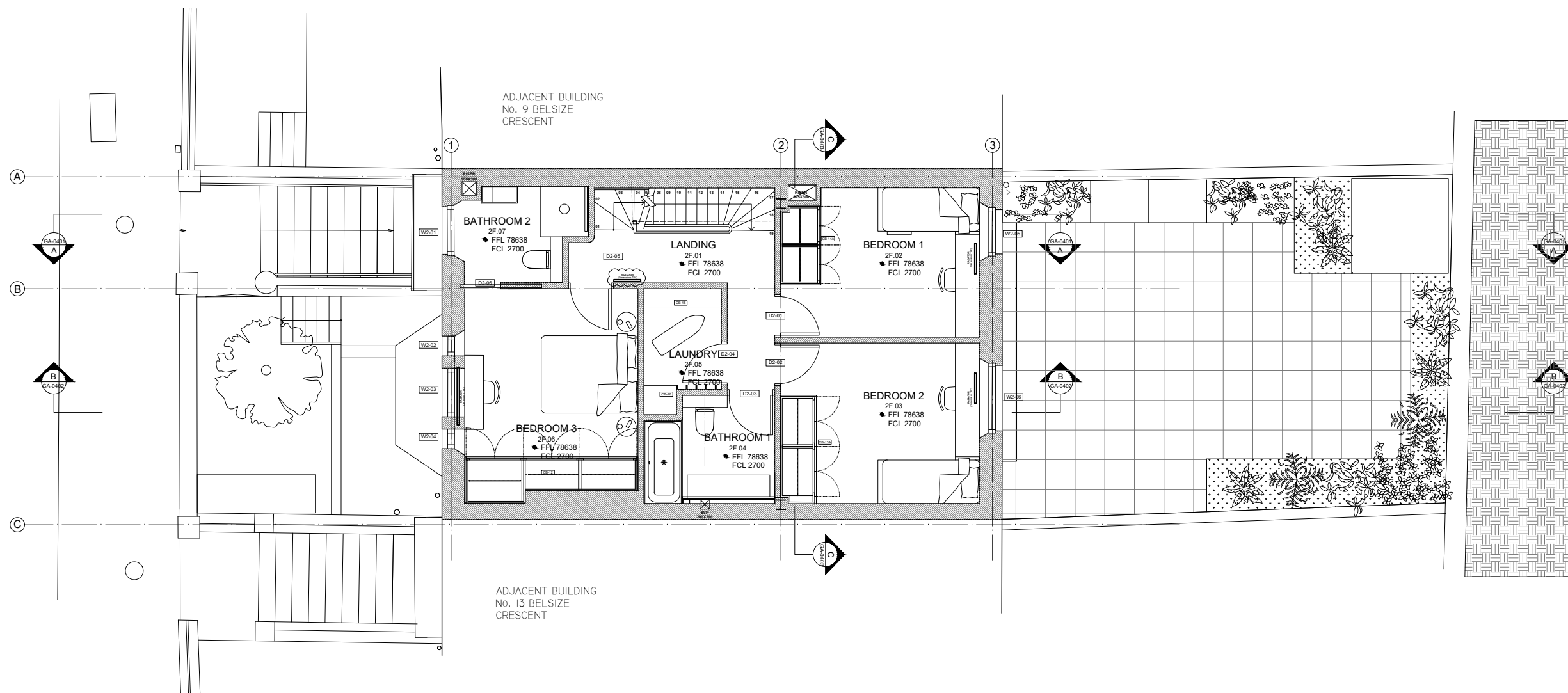

D	11-12-19	BG	For Planning, Window positions.
C	Nov-19	BG	Second chimney removed
B	17-07-19	BG	FOR INFORMATION
A	10-07-19	BG	FOR INFORMATION
NO.	DATE	NAME	FOR

Revisions



 rabih hage 26 Eaton Terrace London SW1W 8TS t: +44 (0)20 7823 8288 e: info@rabih-hage.com i: www.rabih-hage.com	PROJECT P207 11 Belsize Crescent London NW3 5QY
--	--

ISSUE
For Planning



DRAWING TITLE
Proposed second floor plan

PROJECT N° P207	DRAWING N° LA-0203	DATE 11-12-2019
DRAWN BG	REVISION D	SCALE 1:100

General notes

- All dimensions are to be checked on site before commencement of works. Any discrepancies should be verified with Rabih Hage Ltd.
- This drawing must be read in conjunction with all relevant Architect's drawings, specifications and other consultants' information.
- Copyright and intellectual property remain with Rabih Hage Ltd.
- Do not scale from this drawing.
- This drawing is for aesthetic and design indication only. All information and construction details shall be checked independently by the relevant Contractor or Contractor's consultants and made compliant with all British Standards, current Building Regulations and relevant Codes of Practices. The execution of such details as well as drawings shall also be made in compliance with British Standards, current Building Regulations and relevant Codes of Practices.
- This drawing cannot be considered as a shop drawing, as all final "shop drawings and fabrication details" are to be performed by the Contractor and submitted to Rabih Hage Ltd for approval prior to execution. Rabih Hage Ltd's approval shall not remove any responsibility from the Contractor or his independent consultant.

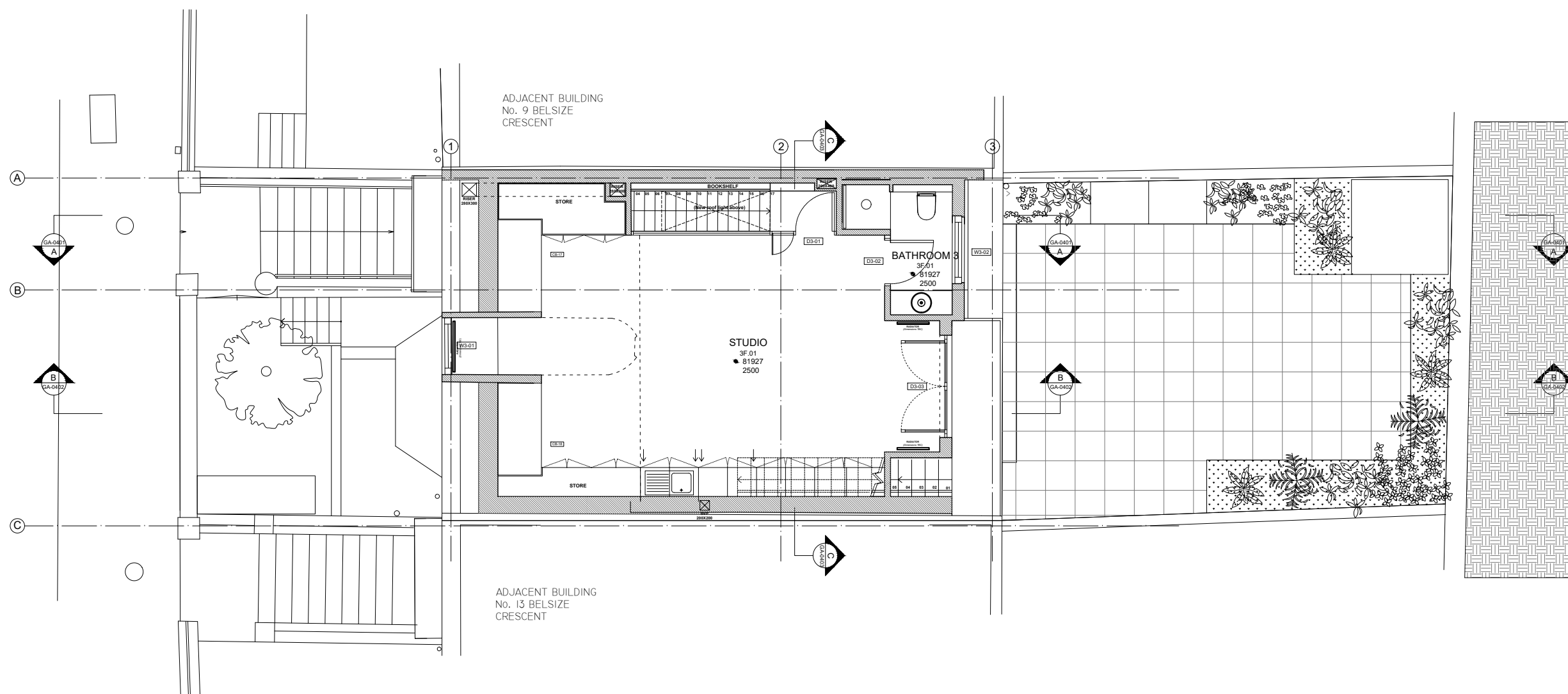

C	11-12-19	BG	FOR PLANNING
B	17-07-19	BG	FOR INFORMATION
A	10-07-19	BG	FOR INFORMATION
NO.	DATE	NAME	FOR

Revisions



 rabih hage 26 Eaton Terrace London SW1W 8TS t: +44 (0)20 7823 8288 e: info@rabih-hage.com i: www.rabih-hage.com	PROJECT P207 11 Belsize Crescent London NW3 5QY
--	--

ISSUE
For Planning

DRAWING TITLE
Proposed third floor plan

PROJECT N°	DRAWING N°	DATE
P207	LA-0204	11-12-2019
DRAWN	REVISION	SCALE
BG	C	1:100

General notes

- All dimensions are to be checked on site before commencement of works. Any discrepancies should be verified with Rabih Hage Ltd.
- This drawing must be read in conjunction with all relevant Architect's drawings, specifications and other consultants' information.
- Copyright and intellectual property remain with Rabih Hage Ltd.
- Do not scale from this drawing.
- This drawing is for aesthetic and design indication only. All information and construction details shall be checked independently by the relevant Contractor or Contractor's consultants and made compliant with all British Standards, current Building Regulations and relevant Codes of Practices. The execution of such details as well as drawings shall also be made in compliance with British Standards, current Building Regulations and relevant Codes of Practices.
- This drawing cannot be considered as a shop drawing, as all final "shop drawings and fabrication details" are to be performed by the Contractor and submitted to Rabih Hage Ltd for approval prior to execution. Rabih Hage Ltd's approval shall not remove any responsibility from the Contractor or his independent consultant.

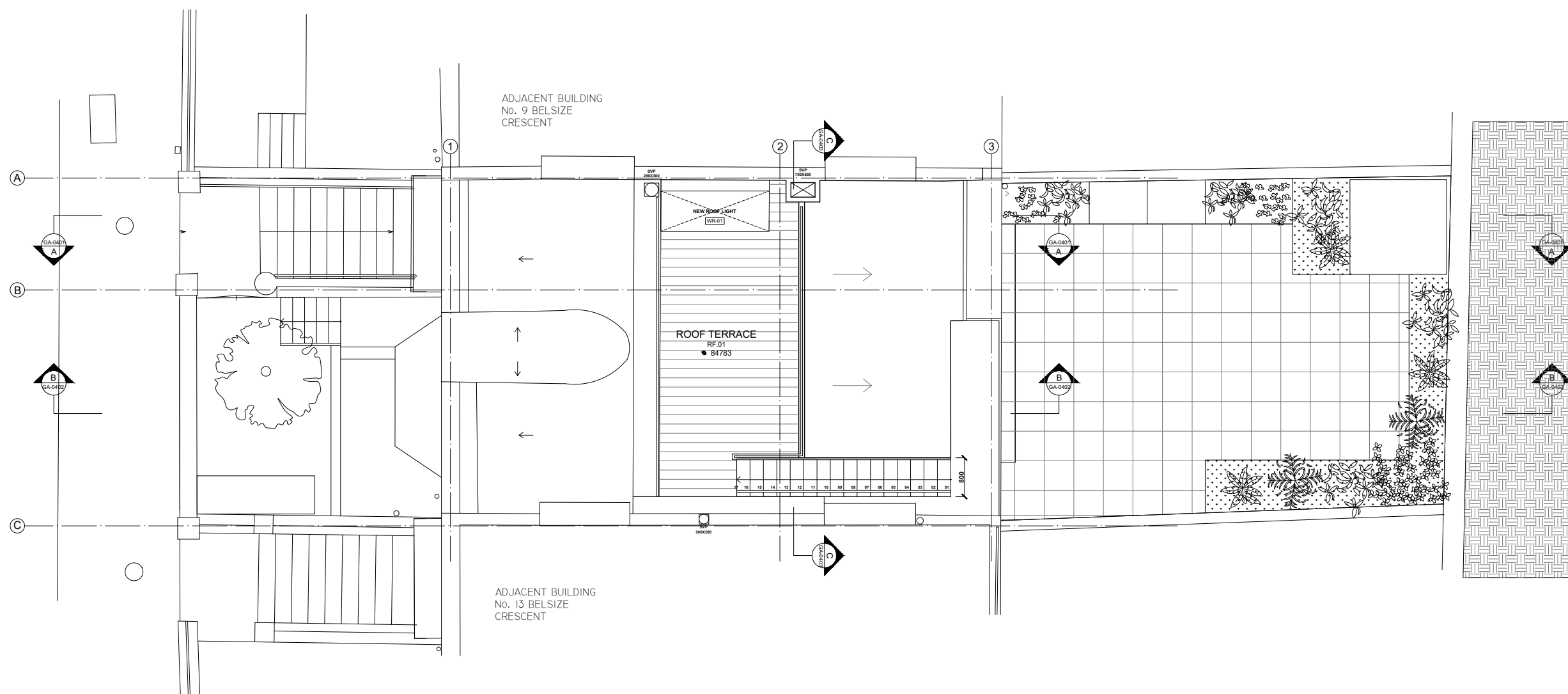

C	11-12-19	BG	FOR PLANNING
B	17-07-19	BG	FOR INFORMATION
A	10-07-19	BG	FOR INFORMATION
NO.	DATE	NAME	FOR

Revisions



 rabih hage 26 Eaton Terrace London SW1W 8TS t: +44 (0)20 7823 8288 e: info@rabih-hage.com i: www.rabih-hage.com	PROJECT P207 11 Belsize Crescent London NW3 5QY
--	--

ISSUE
For Planning

DRAWING TITLE
Proposed roof plan

PROJECT N°	DRAWING N°	DATE
P207	LA-0205	11-12-2019
DRAWN	REVISION	SCALE
BG	C	1:100

General notes

- All dimensions are to be checked on site before commencement of works. Any discrepancies should be verified with Rabih Hage Ltd.
- This drawing must be read in conjunction with all relevant Architect's drawings, specifications and other consultants' information.
- Copyright and Intellectual property remain with Rabih Hage Ltd.
- Do not scale from this drawing.
- This drawing is for aesthetic and design indication only. All information and construction details shall be checked independently by the relevant Contractor or Contractor's consultants and made compliant with all British Standards, current Building Regulations and relevant Codes of Practices. The execution of such details as well as drawings shall also be made in compliance with British Standards, current Building Regulations and relevant Codes of Practices.
- This drawing cannot be considered as a shop drawing, as all final "shop drawings and fabrication details" are to be performed by the Contractor and submitted to Rabih Hage Ltd for approval prior to execution. Rabih Hage Ltd's approval shall not remove any responsibility from the Contractor or his independent consultant.



1-Proposed front elevation

1:100

PROPOSAL:

1-New metal railing to match existing one in black steel.

2-Window replaced with new timber framed window with structured glazing bars and double glazing (slim line) 15 millimeters maximum thickness with white gasket.

3-Front door. Black painted timber wood.

4-New window to be located where existing door. To match existing windows.

5-Existing brick façade to be preserved, restored and cleaned.

6-Existing white painted render façade to be preserved and painted.

7-RWP to be painted. 7B-New RWP to be installed.

8-New proposed windows to be installed on the back facade. Black steel finish.

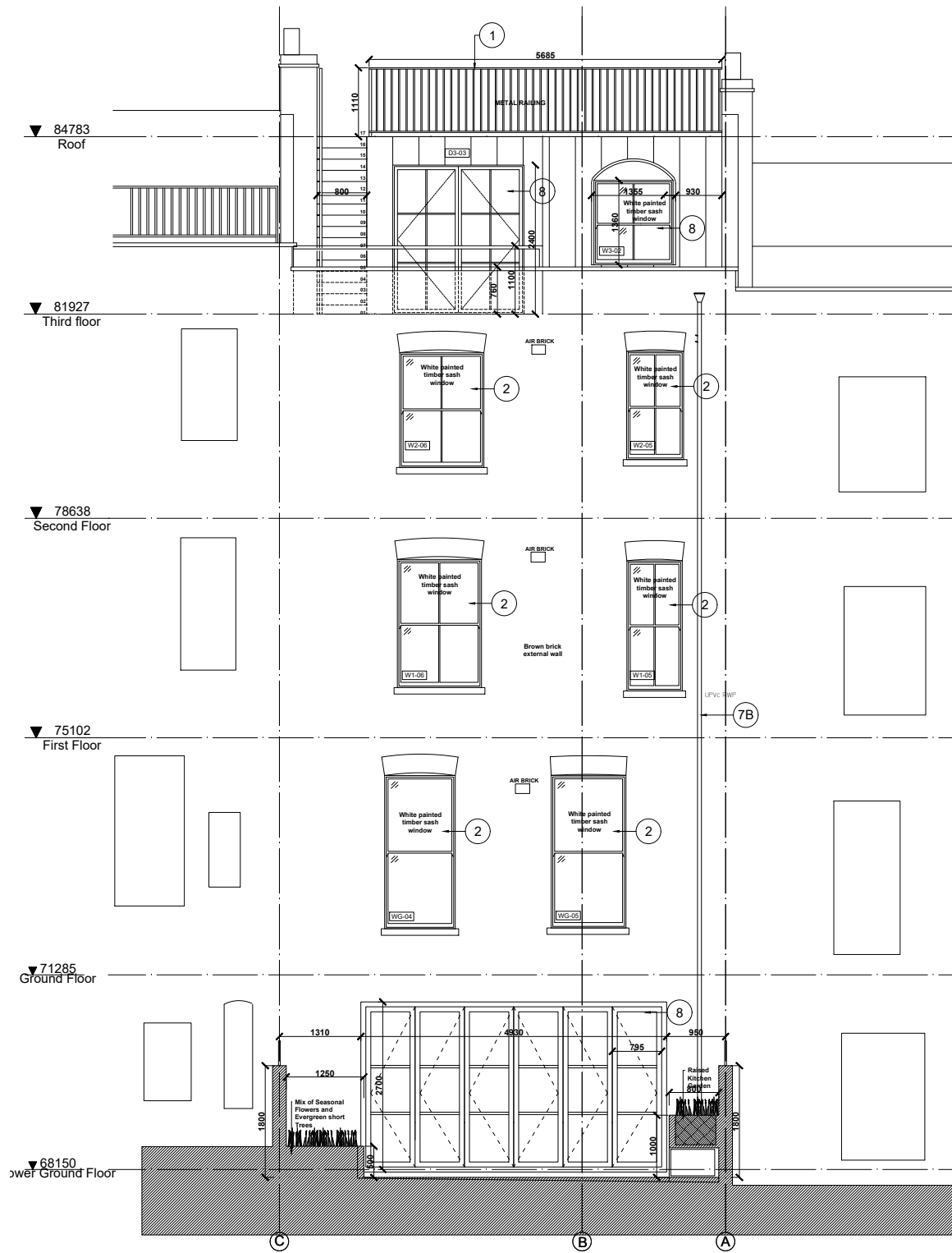

NO.	DATE	NAME	FOR
C	11-12-19	BG	FOR PLANNING
B	17-07-19	BG	FOR INFORMATION
A	10-07-19	BG	FOR INFORMATION

Revisions



<p>rabih hage 26 Eaton Terrace London SW1W 8TS t: +44 (0)20 7823 8288 e: info@rabih-hage.com i: www.rabih-hage.com</p>	<p>PROJECT P207 11 Belsize Crescent London NW3 5QY</p>
--	---

For Planning

DRAWING TITLE

Proposed front and back elevations

PROJECT N°	DRAWING N°	DATE
P207	PEE-0601	11-12-2019
DRAWN	REVISION	SCALE
BG	C	1:100

General notes

- All dimensions are to be checked on site before commencement of works. Any discrepancies should be verified with Rabih Hage Ltd.
- This drawing must be read in conjunction with all relevant Architect's drawings, specifications and other consultants' information.
- Copyright and intellectual property remain with Rabih Hage Ltd.
- Do not scale from this drawing.
- This drawing is for aesthetic and design indication only. All information and construction details shall be checked independently by the relevant Contractor or Contractor's consultants and made compliant with all British Standards, current Building Regulations and relevant Codes of Practices. The execution of such details as well as drawings shall also be made in compliance with British Standards, current Building Regulations and relevant Codes of Practices.
- This drawing cannot be considered as a shop drawing, as all final "shop drawings and fabrication details" are to be performed by the Contractor and submitted to Rabih Hage Ltd for approval prior to execution. Rabih Hage Ltd's approval shall not remove any responsibility from the Contractor or his independent consultant.

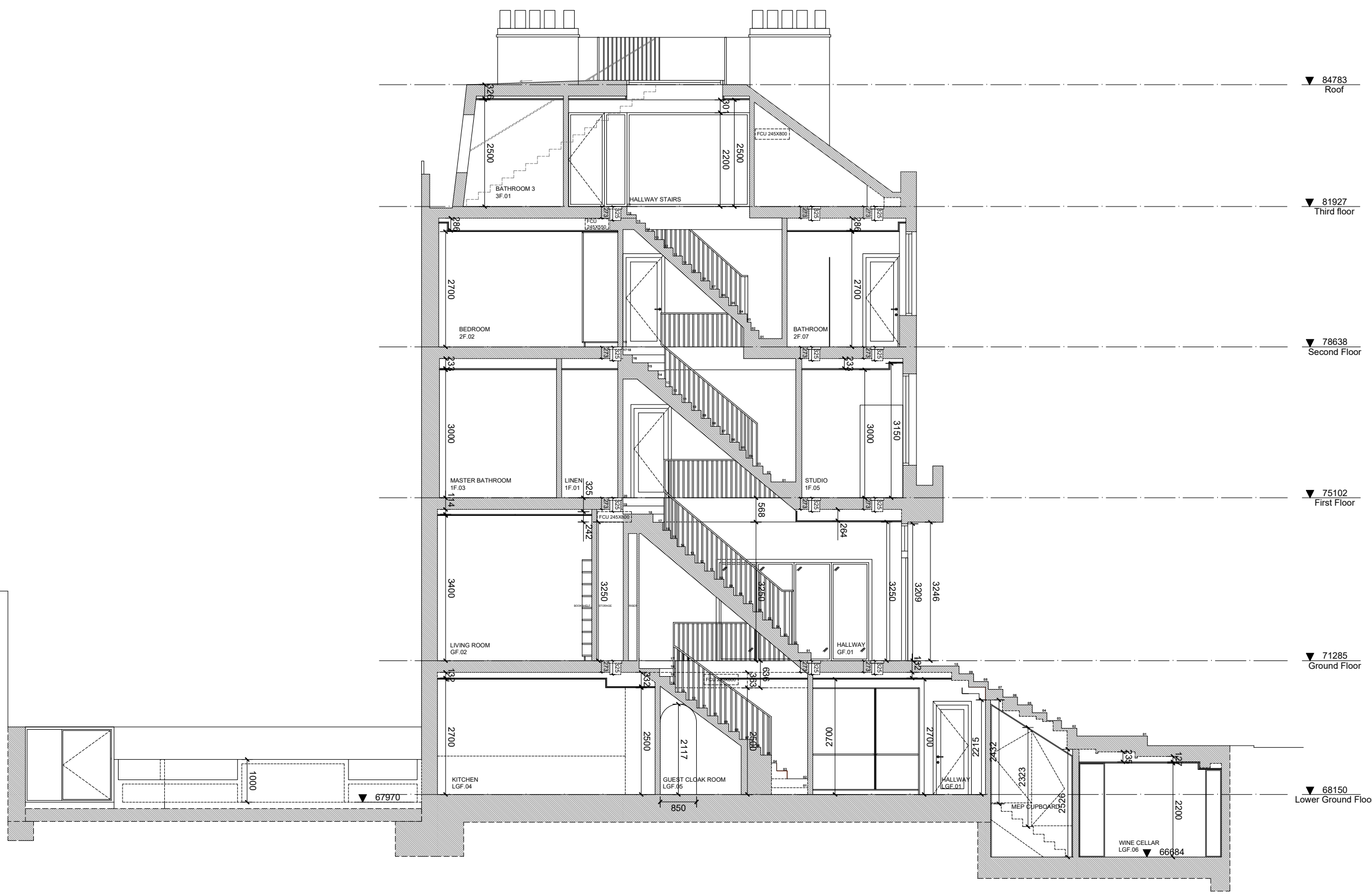

1-Proposed section AA
1:100

B	11-12-19	BG	FOR PLANNING
A		BG	FOR INFORMATION
NO.	DATE	NAME	FOR

Revisions

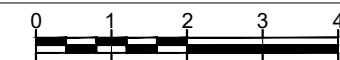

rabih hage
26 Eaton Terrace
London SW1W 8TS
t: +44 (0)20 7823 8288
e: info@rabih-hage.com
i: www.rabih-hage.com

PROJECT P207
11 Belsize Crescent
London
NW3 5QY

For Planning

DRAWING TITLE Proposed section AA

PROJECT N°	DRAWING N°	DATE
P207	GA-0401	11-12-2019
DRAWN	REVISION	SCALE
BG	B	1:100

General notes

- All dimensions are to be checked on site before commencement of works. Any discrepancies should be verified with Rabih Hage Ltd.
- This drawing must be read in conjunction with all relevant Architect's drawings, specifications and other consultants' information.
- Copyright and intellectual property remain with Rabih Hage Ltd.
- Do not scale from this drawing.
- This drawing is for aesthetic and design indication only. All information and construction details shall be checked independently by the relevant Contractor or Contractor's consultants and made compliant with all British Standards, current Building Regulations and relevant Codes of Practices. The execution of such details as well as drawings shall also be made in compliance with British Standards, current Building Regulations and relevant Codes of Practices.
- This drawing cannot be considered as a shop drawing, as all final "shop drawings and fabrication details" are to be performed by the Contractor and submitted to Rabih Hage Ltd for approval prior to execution. Rabih Hage Ltd's approval shall not remove any responsibility from the Contractor or his independent consultant.

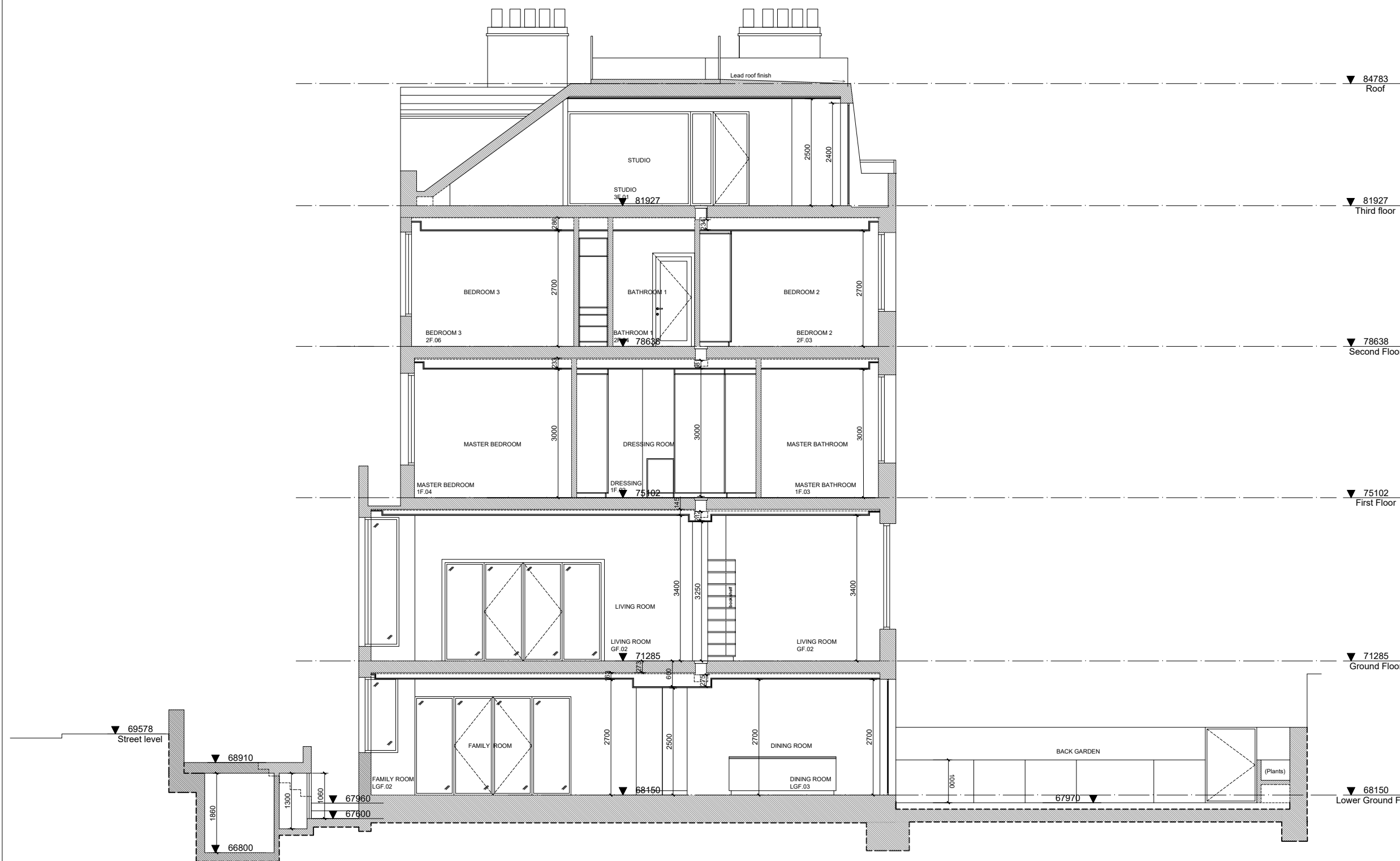

1-Proposed section BB
1:100

B	11-12-19	BG	FOR PLANNING
A		BG	FOR INFORMATION

NO.	DATE	NAME	FOR

Revisions



 rabih hage 26 Eaton Terrace London SW1W 8TS t: +44 (0)20 7823 8288 e: info@rabih-hage.com i: www.rabih-hage.com	PROJECT P207 11 Belsize Crescent London NW3 5QY
	ISSUE For Planning

DRAWING TITLE Proposed section BB	
---	--

PROJECT N°	DRAWING N°	DATE
P207	GA-0402	11-12-2019
DRAWN	REVISION	SCALE
BG	B	1:100