

This drawing is the property of Orb Property Planning Ltd and may not be reproduced, loaned or copied, in part or in full, without the prior written consent of Orb Property Planning Ltd. This drawing is not for construction purposes, unless otherwise stated. The Contractor is responsible for checking all dimensions before any work starts or any materials are ordered. Any discrepancies must be brought to the attention of Orb Property Planning Ltd immediately.

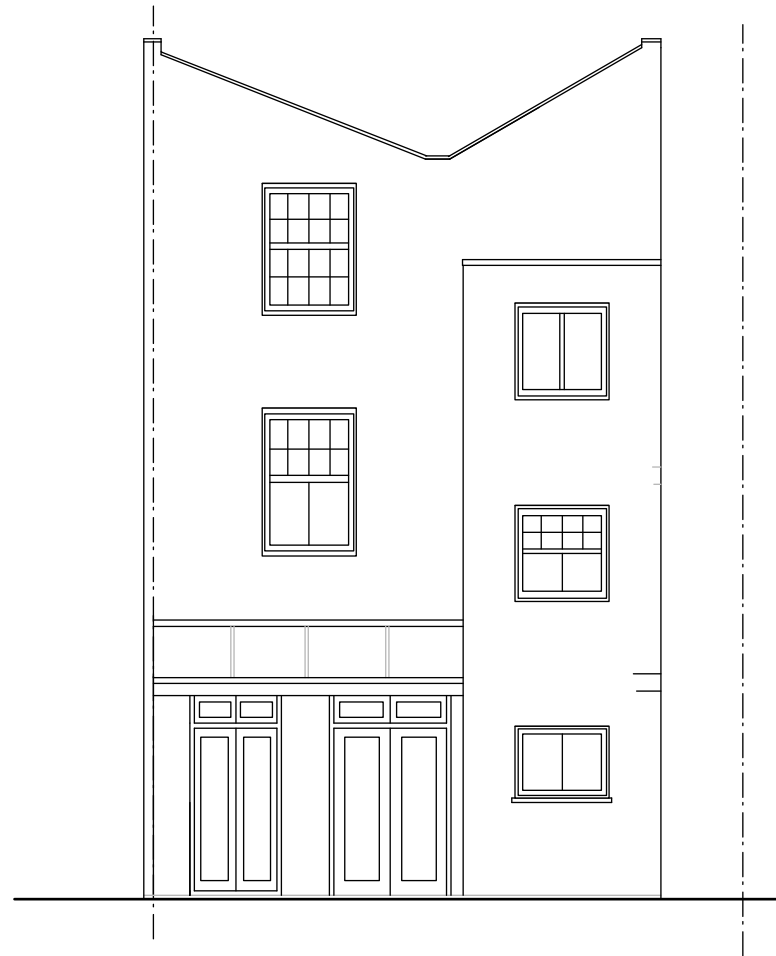

Existing Rear
Scale: 1:100



Existing window panel changed to sliding doors
Fixed glass window
Door to remain

Proposed Rear
Scale: 1:100

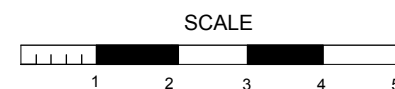

Orb Property Planning
07766 732787
info@orbplanning.co.uk
www.orbplanning.co.uk

Show Name 11 Boscastle Road		
Reference BCR/003	Drawn By RM	Date 03/01/2019
CAD File Name		