

LEGEND	
	LANDLORDS DISTRIBUTION BOARD
	WALL MOUNTED CIRCULAR HIGH EFFICIENCY T8 7900 LUMEN OUTPUT COLOUR 840 LED LUMINAIRE ACHIEVING 108 LUM/L90@20,000Hrs. WHITE SELF COLOURED POLYCARBONATE BODY WITH SATIN ACRYLIC DIFFUSER IP65 RATED, MAINTAINED WITH 3 HOURS INTEGRAL EMERGENCY FACILITY COMPLETE WITH INTEGRAL MICROVAPE PIR WITH CORRIDOR FUNCTION. SIZE 3600 x 82mm DEPTH
	FIRE ALARM PANEL ANALOGUE ADDRESSABLE GRADE A CATEGORY LD1 TO BS5839:4&2019
	OPTICAL SMOKE DETECTORS
	OPTICAL SMOKE DETECTOR WITH SOUNDER
	MANUAL CALL POINT (BREAKGLASS)
	INTERFACE UNIT FOR CONNECTION TO APARTMENTS GRADE D
	CATEGORY LDT1 TO BS5839:4&2019
	EMERGENCY LIGHTING TEST SWITCH

DISCLAIMANCES

- THIS DOCUMENT IS COPYRIGHT OF THE ORIGINATOR AND MUST BE TREATED AS UNCLASSIFIED.
- THIS DOCUMENT MUST NOT BE ALTERED, REPRODUCED OR DISTRIBUTED WITHOUT PRIOR WRITTEN CONSENT OF THE ORIGINATOR.
- THE ORIGINATOR ACCEPTS NO RESPONSIBILITY FOR THE ACCURACY OF THE INFORMATION CONTAINED HEREIN AS A RESULT OF THE ORIGINATOR'S INFORMATION BEING ALTERED BY OTHERS.
- ANY DISCREPANCY MUST BE REPORTED TO THE ORIGINATOR.
- DO NOT SCALE THIS DOCUMENT, USE DIMENSIONS ONLY.
- DO NOT ENDSIDE MUST BE CHECKED ON SITE PRIOR TO COMMENCEMENT OF ANY RELATED WORKS.
- THIS DOCUMENT MUST BE READ IN CONJUNCTION WITH ALL APPLICABLE DOCUMENTS PRODUCED BY THE ORIGINATOR AND OTHER PROJECT DESIGNS.
- THE ORIGINATOR ACCEPTS NO RESPONSIBILITY FOR THE ACCURACY OF INFORMATION CONTAINED HEREIN AS A RESULT OF THE ORIGINATOR'S INFORMATION BEING ALTERED BY OTHERS.
- USERS OF THIS DOCUMENT ARE RESPONSIBLE FOR CHECKING WHICH REVISIONS OF CURRENT LATEST STATUS INFORMATION OR PRELIMINARY NOTES THAT THIS DRAWING IS FOR REFERENCE PURPOSES ONLY, THE ORIGINATOR WILL ACCEPT NO RESPONSIBILITY FOR THE COMPLETENESS OF INFORMATION UNDER THIS STATUS.
- THE DOCUMENT STATUS RECORD OR HAS BEEN PREPARED IN PART BASED ON INFORMATION PROVIDED BY THE ORIGINATOR AND OTHER PROJECT DESIGNS. THE ORIGINATOR ASSUMES NO RESPONSIBILITY FOR THE ACCURACY OF THIS RECORD OR HAS BUILT DOCUMENT OR FOR ANY ERRORS OR OMISSIONS THAT MAY HAVE BEEN INCORPORATED INTO IT AS A RESULT OF INCORRECT INFORMATION PROVIDED TO THE ORIGINATOR.
- THE ORIGINATOR'S DOCUMENTS ARE NOT TO BE USED TO OBTAIN NECESSARY VERIFICATION OF ITS ACCURACY.

DRAWING NOTES

COM REGULATIONS 2015
 SPECIFIC FOR RICHMOND'S RISKS AND RISKS WHICH ARE DELEGATED TO THE ORIGINATOR WITH BRIEF ACCOMPANYING TEXT FOR FURTHER DETAILS OF THE RISKS IDENTIFIED BY DESIGNERS. REFERENCE SHOULD BE MADE TO COM HAZARD REGISTER.

No 15 Second Floor

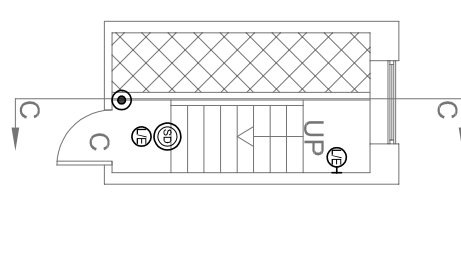

No 15 First Floor

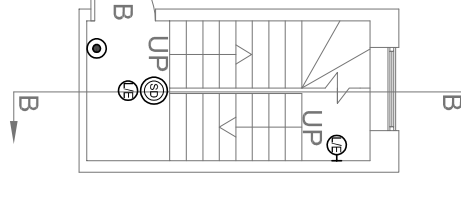

No 15 Ground Floor

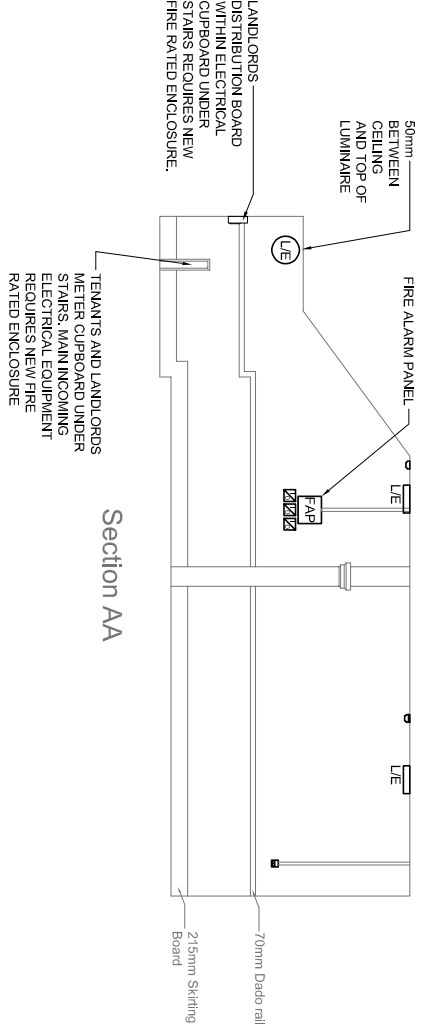
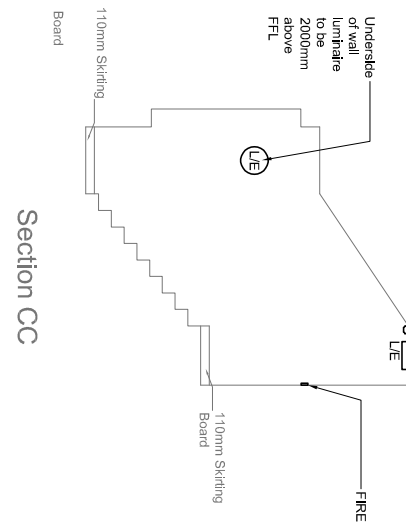
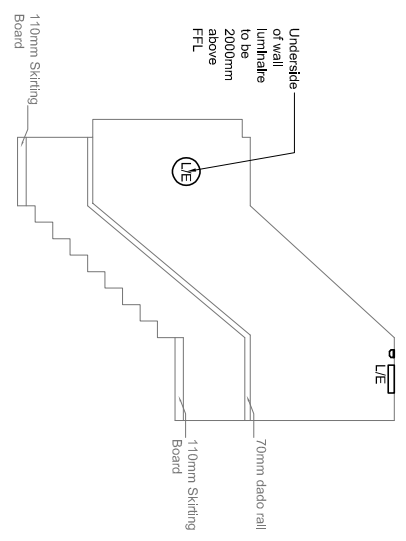
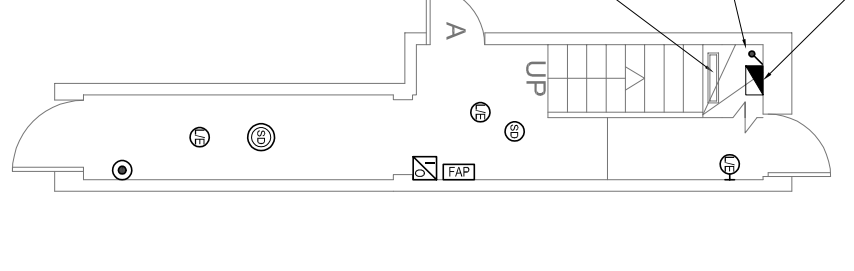

15 DOMBEY STREET PROPOSED LANDLORDS LIGHTING AND FIRE ALARM LAYOUT

PROJECT: 9-22 DOMBEY STREET

CLIENT: PARTNERSHIP HOUSE, MOORESHIP ROAD, WINCHESTER, SO22 7PX. WWW.RIDGE.CO.UK

DATE: 17/01/2020

SCALE: 1:50 @ A1

STATUS: RECORD

PROJECT: 5010339 RDG Z00 XX PL E 15

