

1  
005 Plan  
1:500

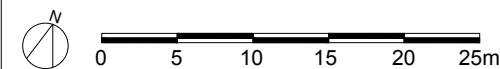

- Do not scale from this drawing
- All dimensions are in millimetres unless otherwise stated
- All dimensions to be checked on site prior to commencement of work
- public works limited shall be notified in writing of any discrepancies requesting verification on how to proceed

| REV | DATE     | DESCRIPTION         | BY  | CHECKED |
|-----|----------|---------------------|-----|---------|
| B   | 03.01.20 | Planning submission | RMH | TD      |
| A   | 09.09.19 | Planning submission | RMH | TD      |

NOTES:



address: Space Studios, Studio 9, Aspire Point, 2 Jupp Road West, London E15 2ZN, UK  
e-mail: info@publicworksgroup.net

|         |  |       |                          |                   |          |          |                         |
|---------|--|-------|--------------------------|-------------------|----------|----------|-------------------------|
| PROJECT | London School of Mosaic, Phase 3 Ludham Undercroft Development |       |                          |                   |          | CLIENT   | London School of Mosaic |
| DRAWING | 097(L)005 Proposed Plan  |       | STAGE                    | Stage 3: Planning |          | REVISION | B                       |
| UNITS   | mm   | SCALE | 1:500 @ A3<br>1:250 @ A1 | DATE              | 03/01/20 | DRAWN BY | Rhianon                 |

This drawing is the property of public works limited. Copyright is reserved by them and the drawing is issued under the condition that it is not copied, reproduced, retained or disclosed to any unauthorised person, either wholly or in part without the consent in writing of public works limited.



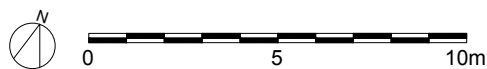

- |     |          |                     |     |         |
|-----|----------|---------------------|-----|---------|
|     |          |                     |     |         |
|     |          |                     |     |         |
|     |          |                     |     |         |
|     |          |                     |     |         |
|     |          |                     |     |         |
| A   | 09.09.19 | Planning submission | RMH | TD      |
| REV | DATE     | DESCRIPTION         | BY  | CHECKED |



|         |  |       |                          |                   |          |          |                         |
|---------|--|-------|--------------------------|-------------------|----------|----------|-------------------------|
| PROJECT | London School of Mosaic, Phase 3 Ludham Undercroft Development |       |                          |                   |          | CLIENT   | London School of Mosaic |
| DRAWING | 097(L)007 Proposed GA 2  |       | STAGE                    | Stage 3: Planning |          | REVISION | A                       |
| UNITS   | mm   | SCALE | 1:200 @ A3<br>1:100 @ A1 | DATE              | 09/09/19 | DRAWN BY | Rhianon                 |

This drawing is the property of public works limited. Copyright is reserved by them and the drawing is issued under the condition that it is not copied, reproduced, retained or disclosed to any unauthorised person, either wholly or in part without the consent in writing of public works limited.



1  
008  
South Elevation  
1:250

Extraction panel and openable window within each toilet cubicle, behind steel grilles

Steel grilles remain in place throughout

Extraction panel and openable window within each toilet cubicle, behind steel grilles

New doors to existing entrance with level access

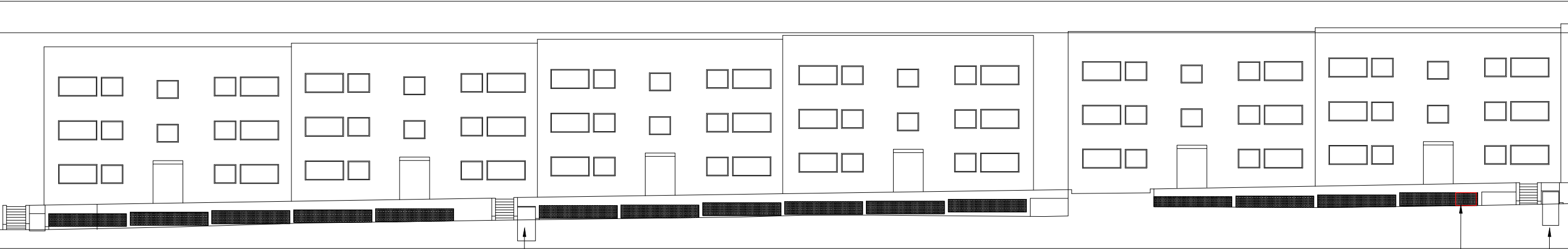

2  
008  
North Elevation  
1:250

Fire exit

Extraction panel for kiln room behind steel grilles

Fire exit

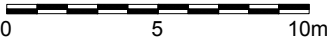

• Do not scale from this drawing  
• All dimensions are in millimetres unless otherwise stated  
• All dimensions to be checked on site prior to commencement of work  
• public works limited shall be notified in writing of any discrepancies requesting verification on how to proceed

|     |          |                     |     |         |  |
|-----|----------|---------------------|-----|---------|--|
|     |          |                     |     |         |  |
|     |          |                     |     |         |  |
|     |          |                     |     |         |  |
|     |          |                     |     |         |  |
|     |          |                     |     |         |  |
|     |          |                     |     |         |  |
|     |          |                     |     |         |  |
|     |          |                     |     |         |  |
| A   | 09.09.19 | Planning submission | RMH | TD      |  |
| REV | DATE     | DESCRIPTION         | BY  | CHECKED |  |

NOTES:



address: Space Studios, Studio 9, Aspire Point, 2 Jupp Road West, London E15 2ZN, UK  
e-mail: info@publicworksgroup.net

|         |  |       |                          |                   |          |                         |         |
|---------|--|-------|--------------------------|-------------------|----------|-------------------------|---------|
| PROJECT | London School of Mosaic, Phase 3 Ludham Undercroft Development |       |                          |                   | CLIENT   | London School of Mosaic |         |
| DRAWING | 097(L)007 Proposed Elevation                                   |       | STAGE                    | Stage 3: Planning |          | REVISION                | A       |
| UNITS   | mm   | SCALE | 1:250 @ A3<br>1:125 @ A1 | DATE              | 09/09/19 | DRAWN BY                | Rhianon |

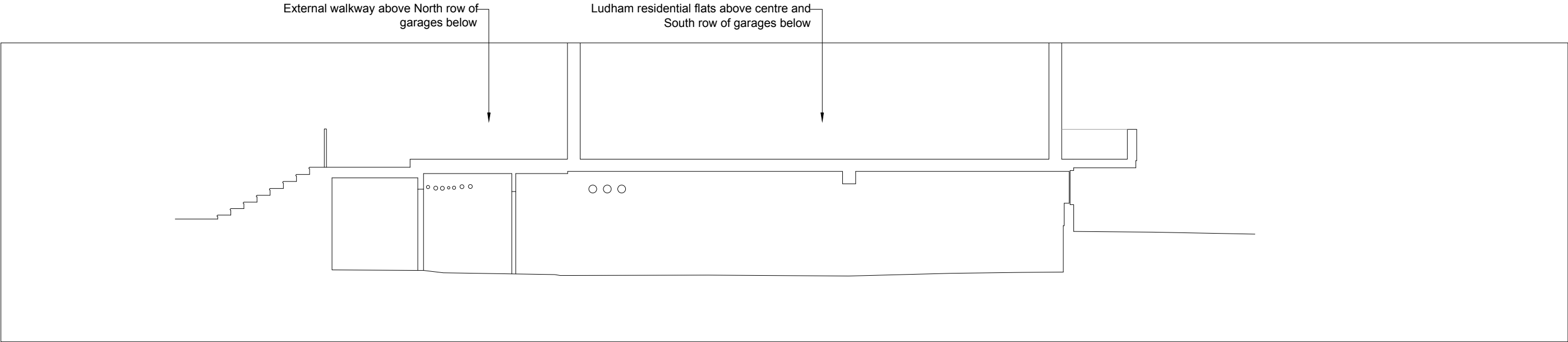

1  
009

Section A  
1:100

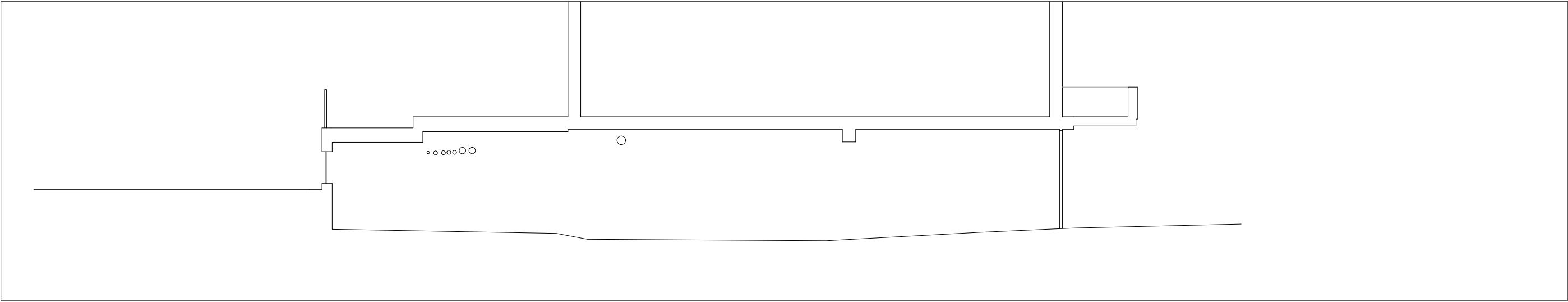

2  
009

Section B  
1:100



- Do not scale from this drawing
- All dimensions are in millimetres unless otherwise stated
- All dimensions to be checked on site prior to commencement of work
- public works limited shall be notified in writing of any discrepancies requesting verification on how to proceed

|     |          |                     |     |         |  |
|-----|----------|---------------------|-----|---------|--|
|     |          |                     |     |         |  |
|     |          |                     |     |         |  |
|     |          |                     |     |         |  |
|     |          |                     |     |         |  |
|     |          |                     |     |         |  |
|     |          |                     |     |         |  |
|     |          |                     |     |         |  |
|     |          |                     |     |         |  |
| A   | 09.09.19 | Planning submission | RMH | TD      |  |
| REV | DATE     | DESCRIPTION         | BY  | CHECKED |  |

NOTES:



address: Space Studios, Studio 9, Aspire Point, 2 Jupp Road West, London E15 2ZN, UK  
e-mail: info@publicworksgroup.net

|         |  |       |                         |                   |          |                         |         |
|---------|--|-------|-------------------------|-------------------|----------|-------------------------|---------|
| PROJECT | London School of Mosaic, Phase 3 Ludham Undercroft Development |       |                         |                   | CLIENT   | London School of Mosaic |         |
| DRAWING | 097(L)009 Proposed Sections                                    |       | STAGE                   | Stage 3: Planning |          | REVISION                | A       |
| UNITS   | mm   | SCALE | 1:100 @ A3<br>1:50 @ A1 | DATE              | 09/09/19 | DRAWN BY                | Rhianon |

