

Notes.

© This drawing is the copyright of Richard Tant Associates.

Suggested Method of Works

This suggested method is a suggestion only and the contractor may submit alternative proposals. The method of works and all temporary works including design and erection are to be the full responsibility of the main contractor.

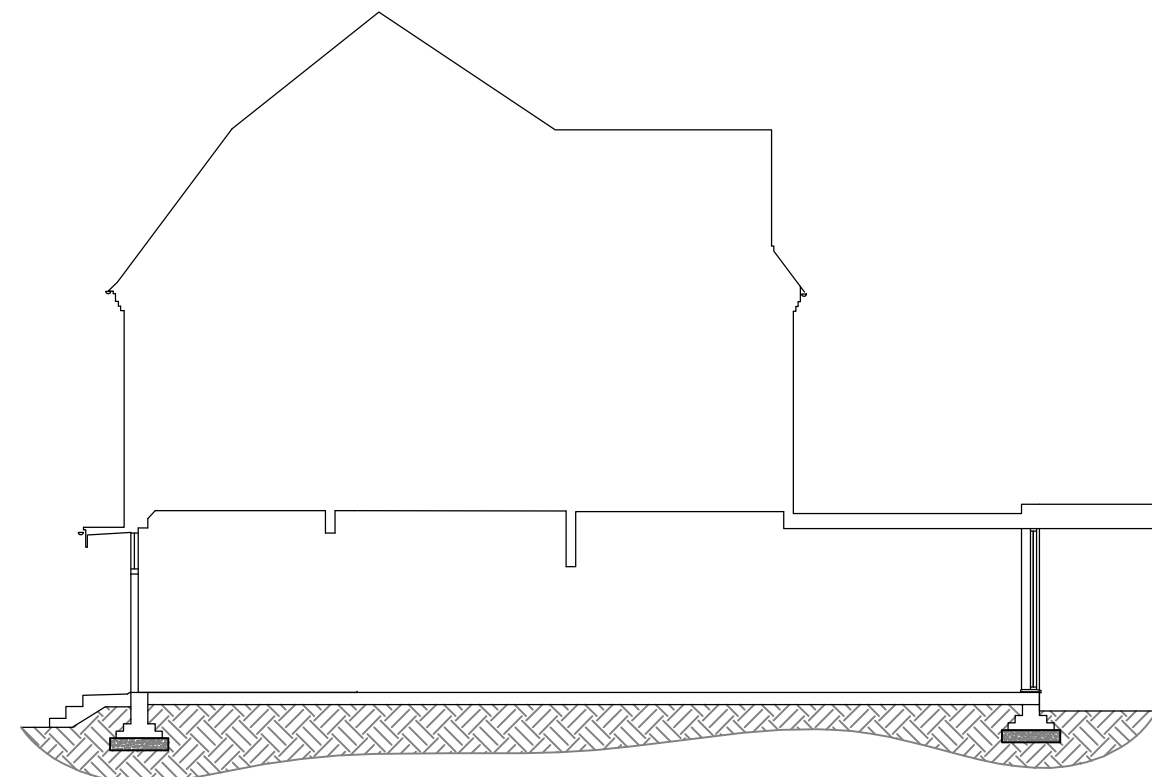

Existing Section A - A

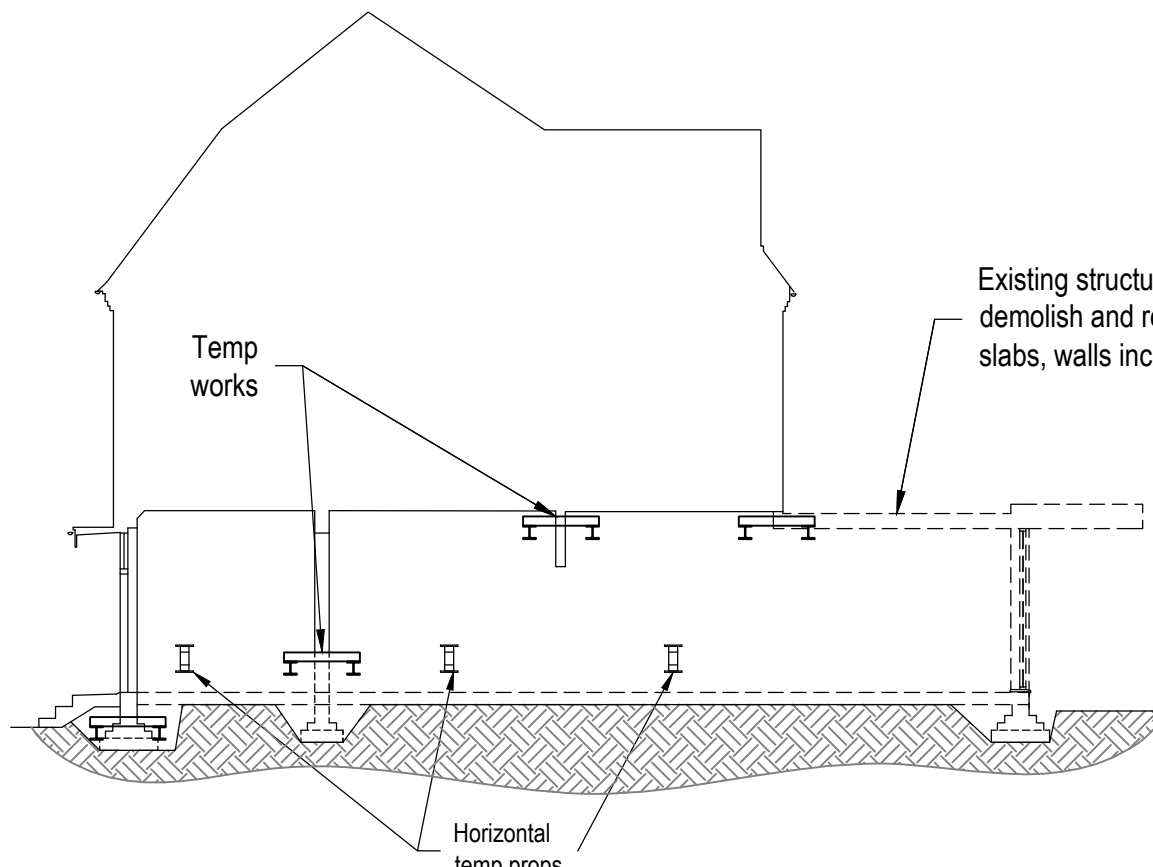

Stage 1:

- Disconnect, make safe and remove any underground services.
- Existing single storey structure (as shown) carefully demolish and remove: slabs, walls including footing but excluding piled wall.
- Fit horizontal props with walling beams to flank wall.
- R.C. underpinning hit & miss as shown & back fill - refer to drg. 4387-SM03.

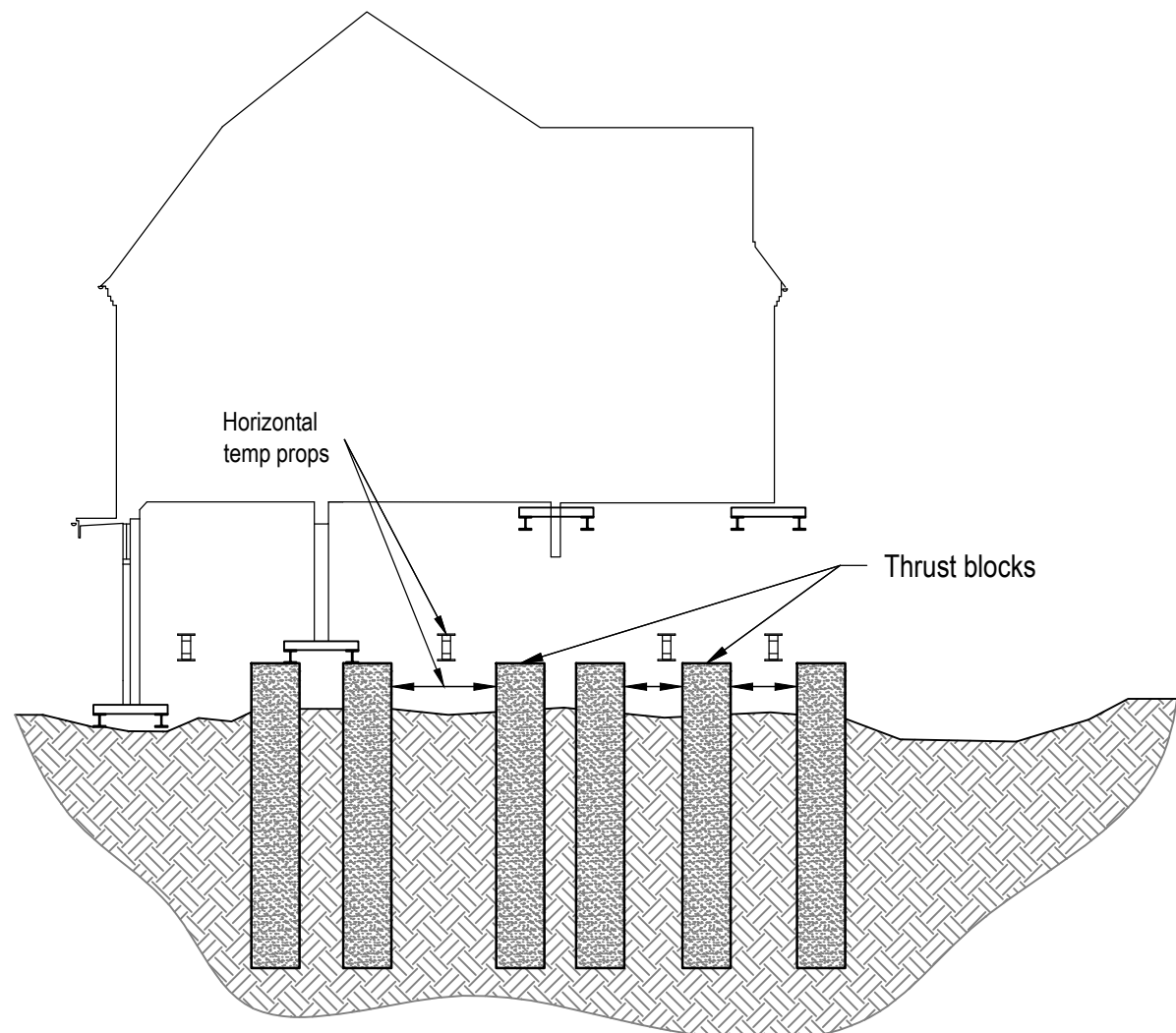

Stage 2:

- Install thrust blocks and temp foundation with temp props.
- Fit horizontal props.

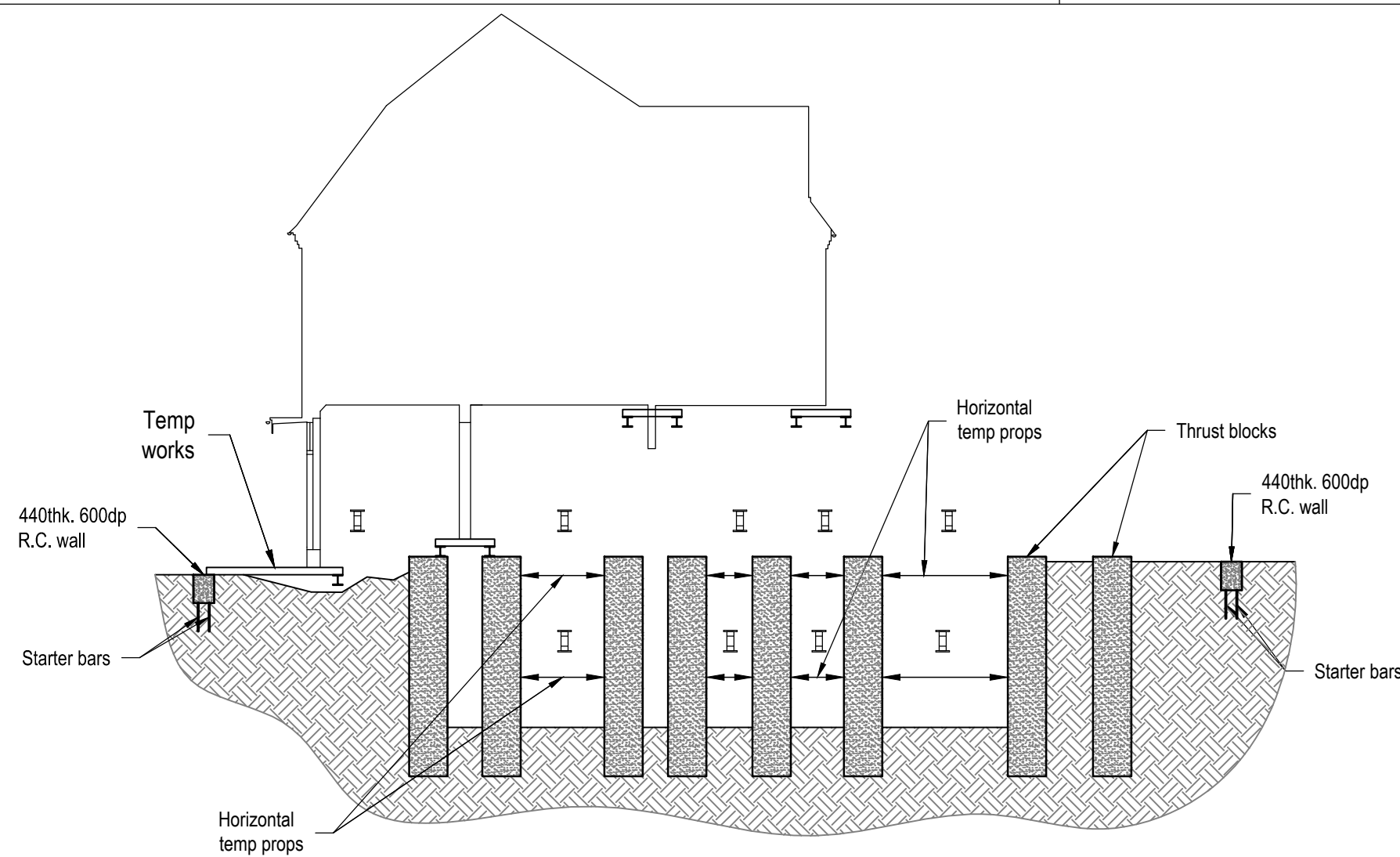

Stage 3:

- Cast 440wide x 600deep R.C. wall.
- Install additional thrust blocks and walling beams.

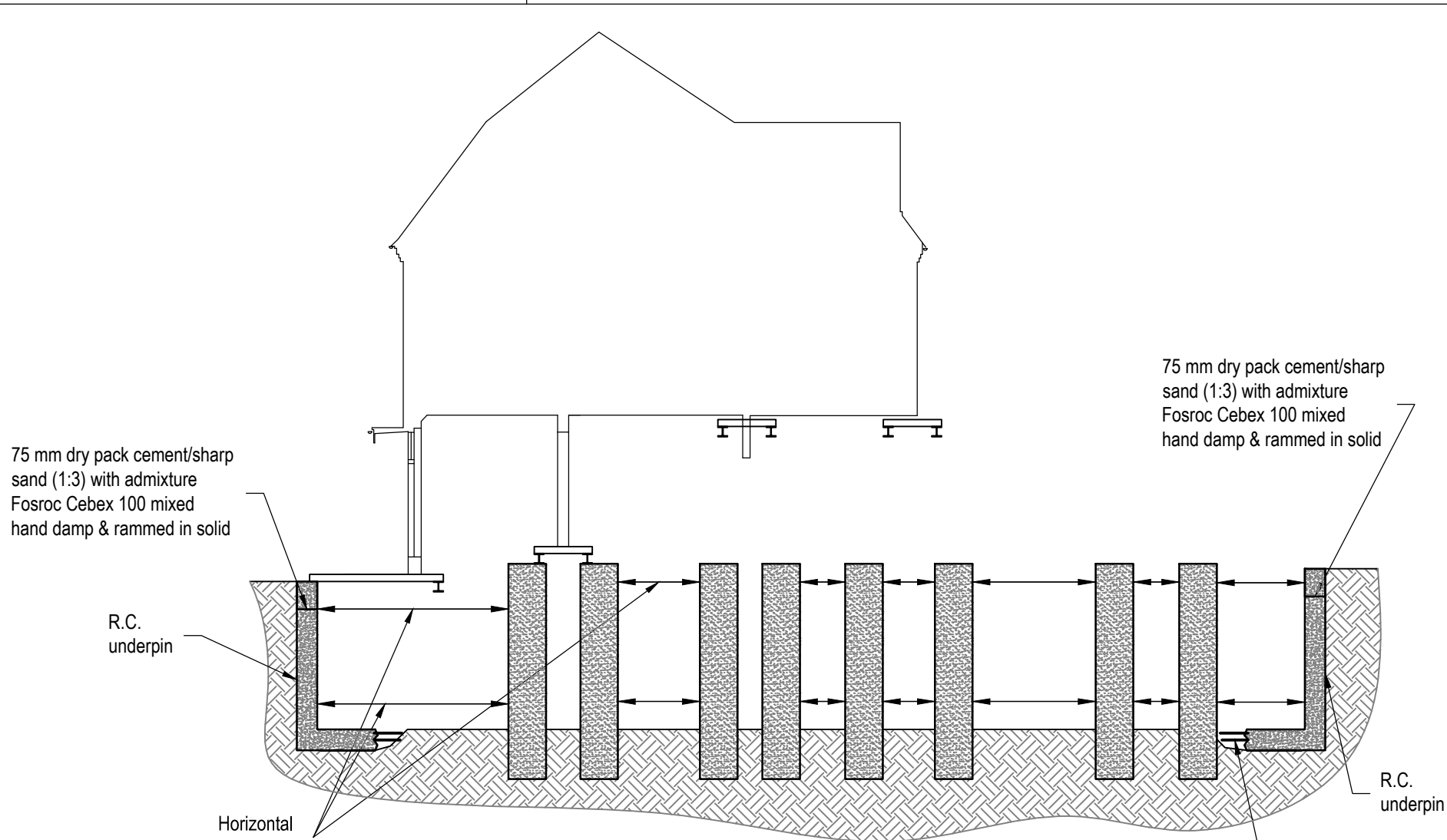

Stage 4:

- R.C. underpinning hit & miss to formation level under 600deep x 440 thk. R.C. wall. and back fill.
- Excavate & fit horizontal props with walling beams.
- Cast 325 thk. lining R.C. wall.

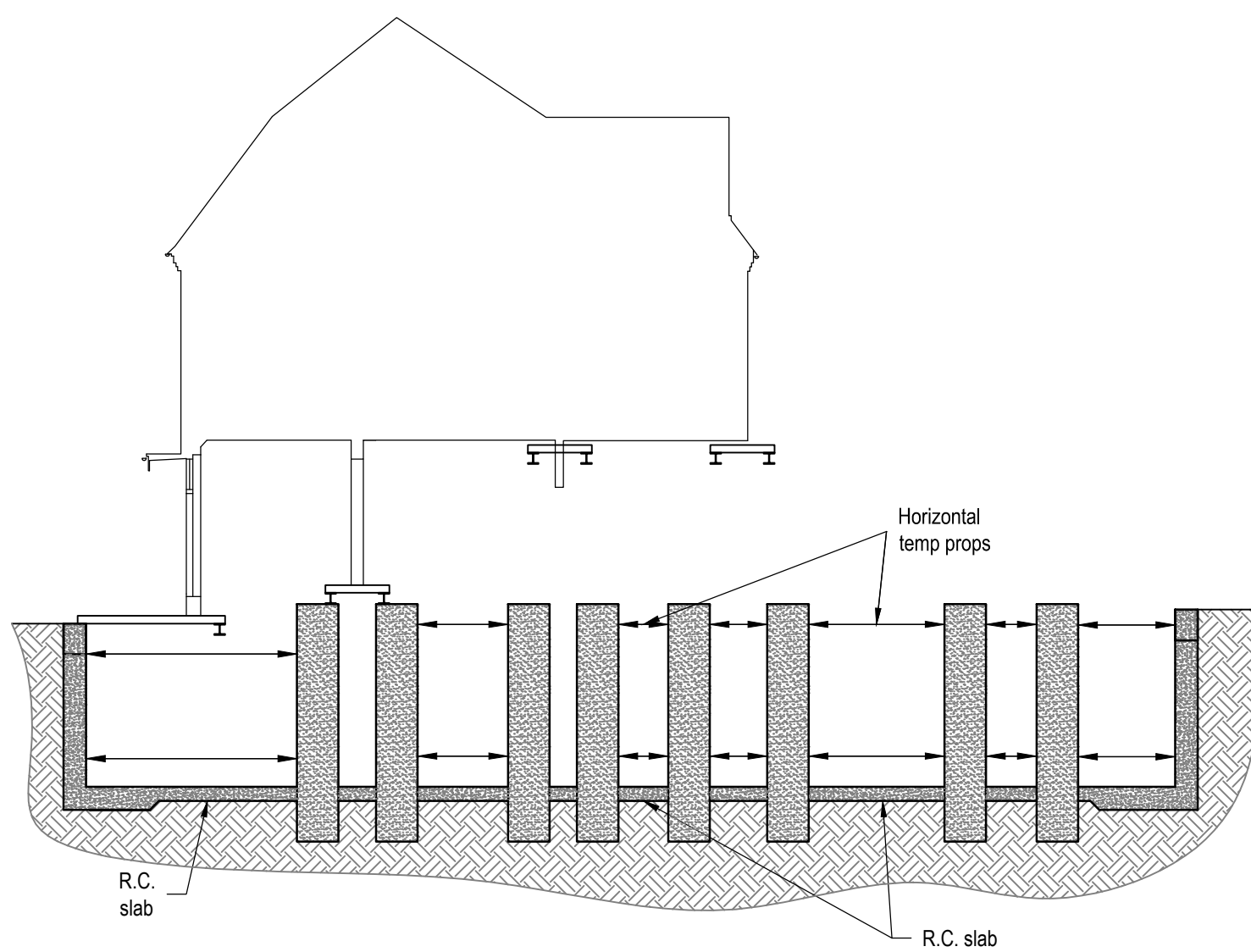

Stage 5:

- Cast Basement R.C. slab and pad footings.

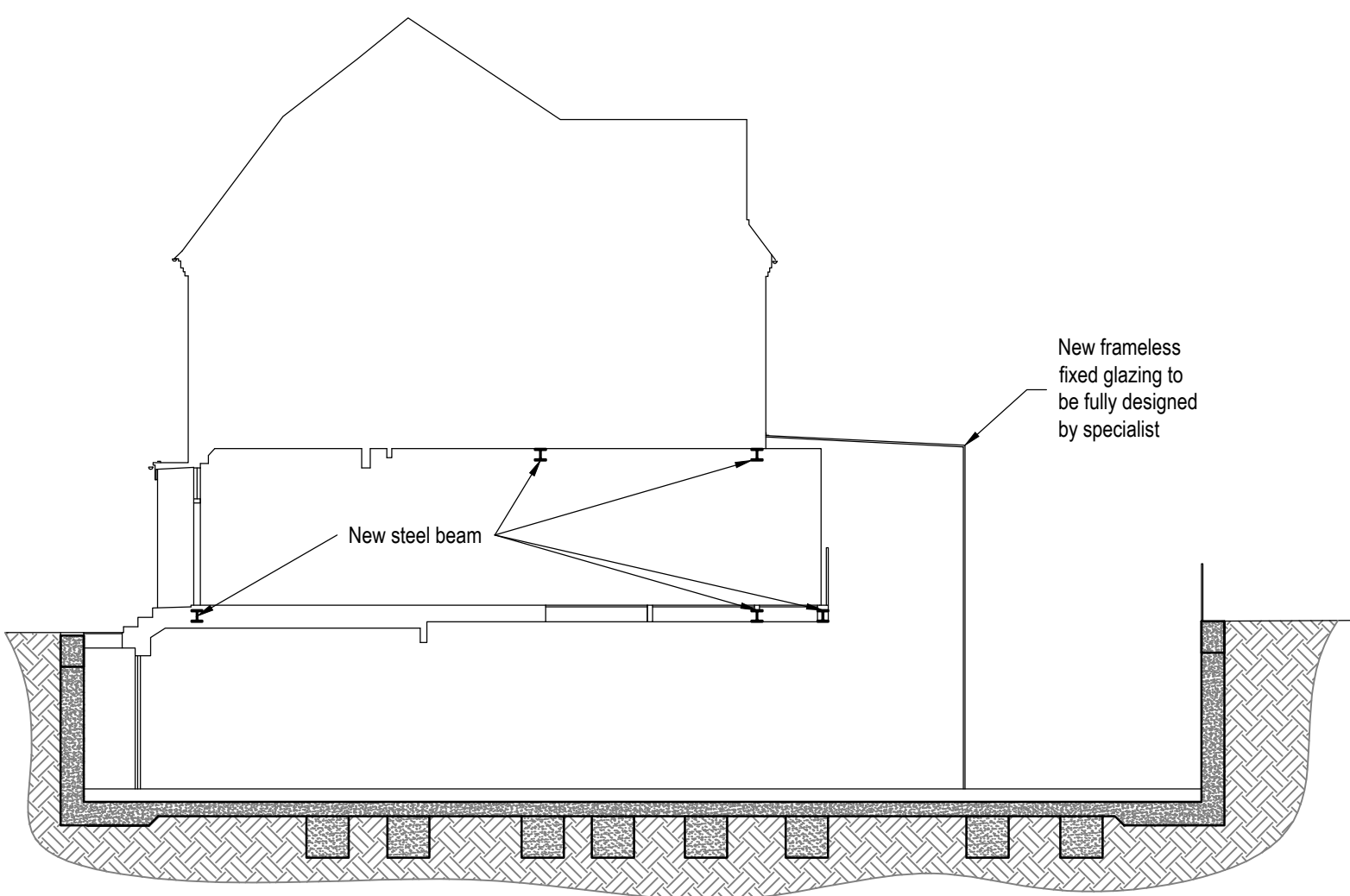

Stage 6:

- Install new beams, columns & joists. Make amendments to upper floors.
- Cut down thrust blocks.
- After concrete has cured remove temporary props.
- Install finishes: insulation, waterproofing etc. - refer to Architects details.

REV	AMENDMENTS	BY	DATE	CHECKED
-	-	-	-	-

PROJECT
Platts Lane 12

TITLE
Suggested Method of Works 2

ARCHITECTS
XUL Architects

DRAWING No.
4387-SM04

DATE
12.12.2019

SCALE
As shown @ A1

DRAWN
AR

CHECKED
RT

REVIEWED
-