

Notes.

© This drawing is the copyright of Richard Tant Associates.

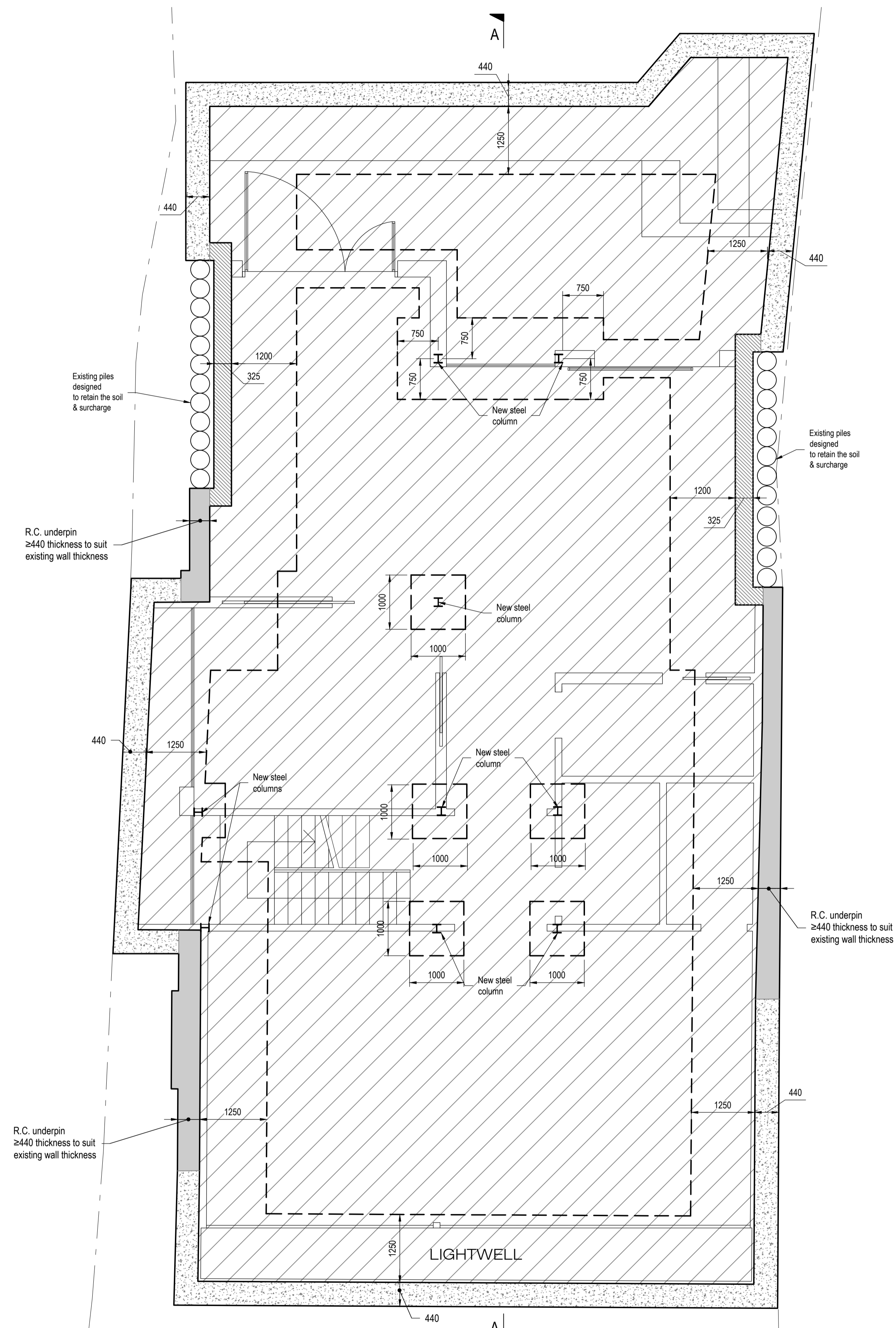

- Legend:
- R.C. underpinning, wall thickness to be ≥440 to suit width wall above constructed in hit and miss manner.
 - 600deep x 440 thk. R.C wall & 440 thk. R.C underpinning constructed in hit and miss manner.
 - R.C. slab / footing.
 - 325 thk. R.C. lining wall.

Proposed Basement
Scale 1 : 50

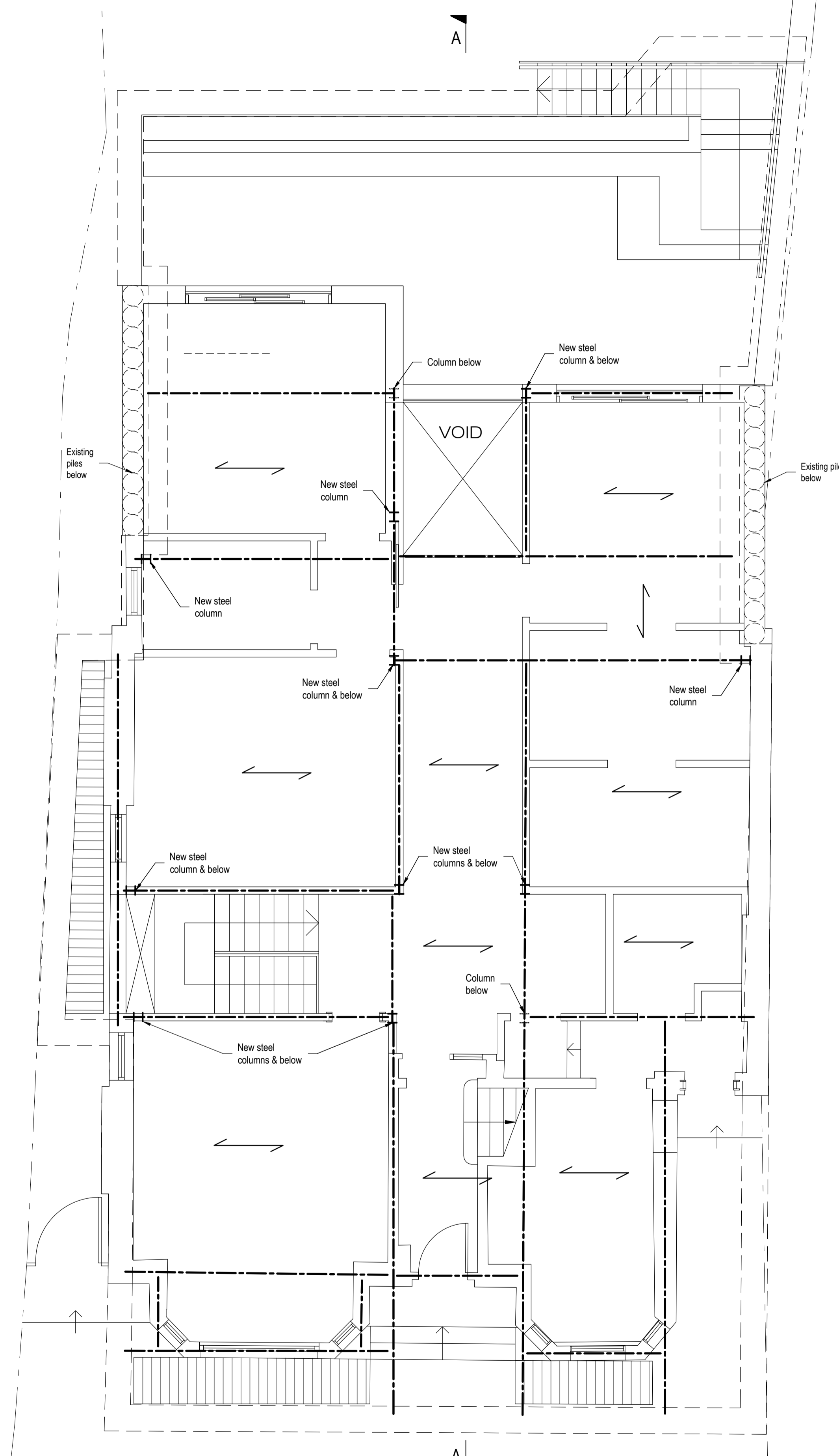

Proposed Ground Floor
(Structure below)
Scale 1 : 50

Suggested structural proposal to be confirmed after full structural inspection. Not suitable for tender or construction.

REV.	AMENDMENTS	BY	DATE	CHECKED

PROJECT
Platts Lane 12

TITLE
Indicative Basement & Ground Floor, Structure Below

ARCHITECTS
XUL Architects

DRAWING No.
4387-SM01

DATE
12.12.2019

SCALE
As shown @ A1

DRAWN
AR

CHECKED
RT

REVIEWED
-

Richard Tant Associates
Consulting Civil & Structural Engineers

54 LESON STREET LONDON W8T 5JF
TEL: 020 7218 1000 FAX: 020 7218 8883
info@rtaassociates.com