

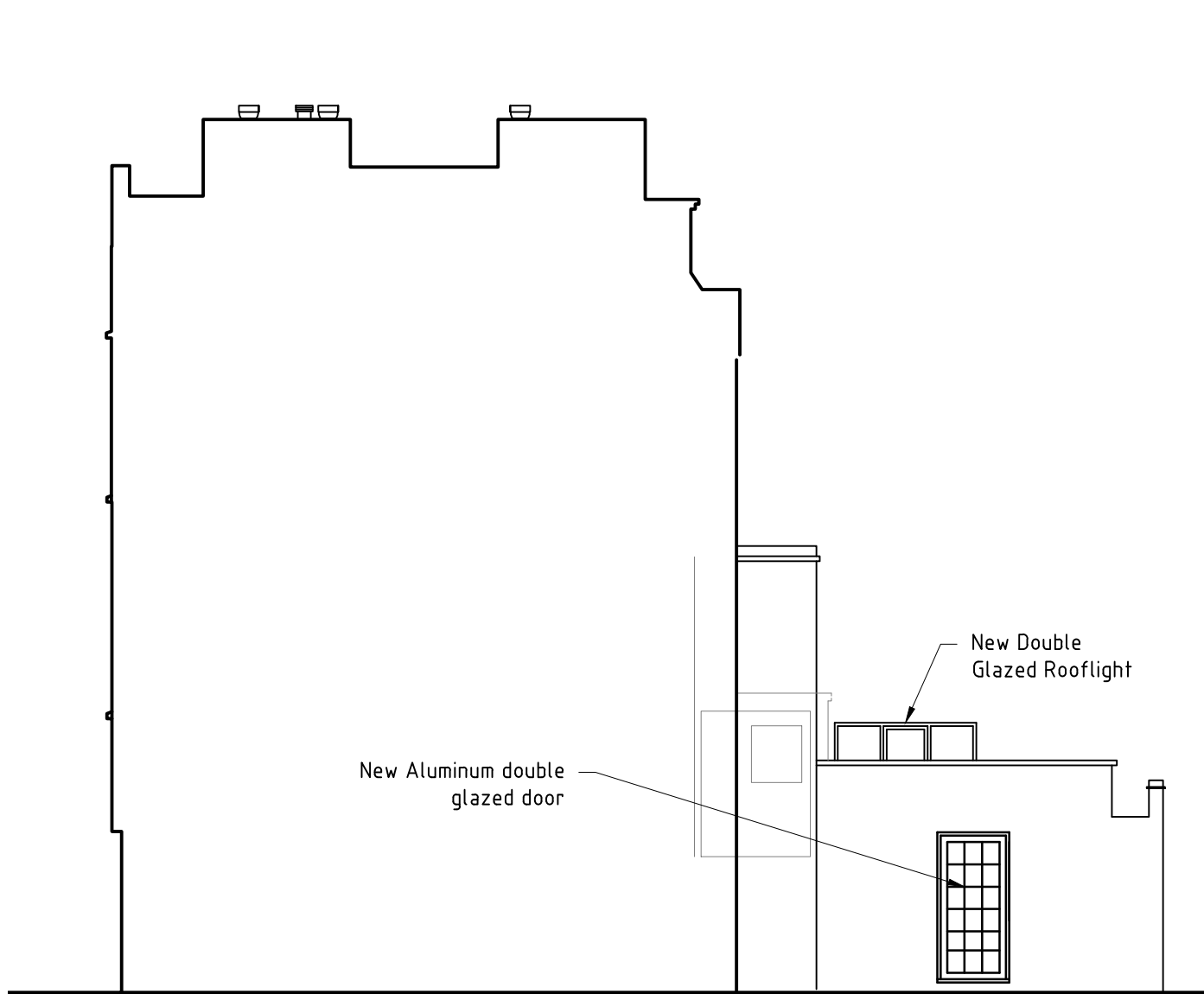

FRONT ELEVATION AS PROPOSED
SCALE 1:100 @A1



REAR ELEVATION AS PROPOSED
SCALE 1:100 @A1



NORTH ELEVATION AS PROPOSED
SCALE 1:100 @A1

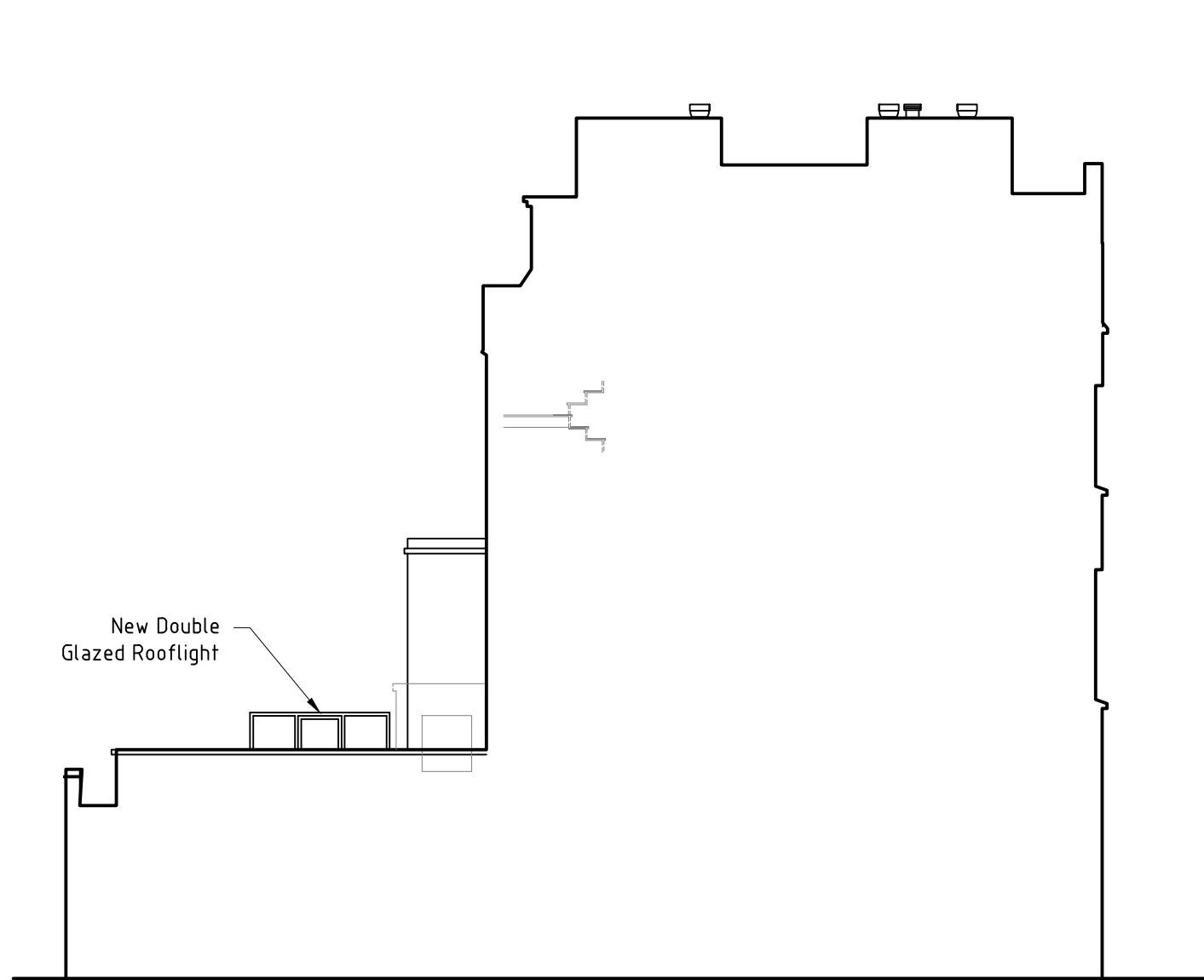

SOUTH ELEVATION AS PROPOSED
SCALE 1:100 @A1

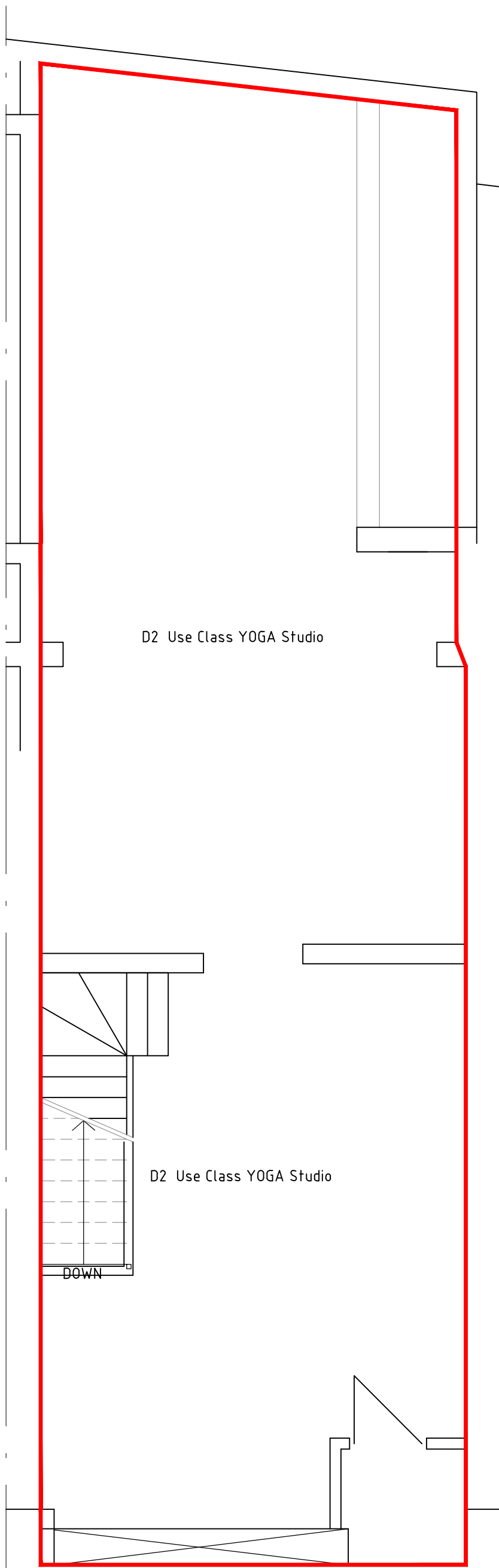

BASEMENT PLAN AS PROPOSED
SCALE 1:50 @A1

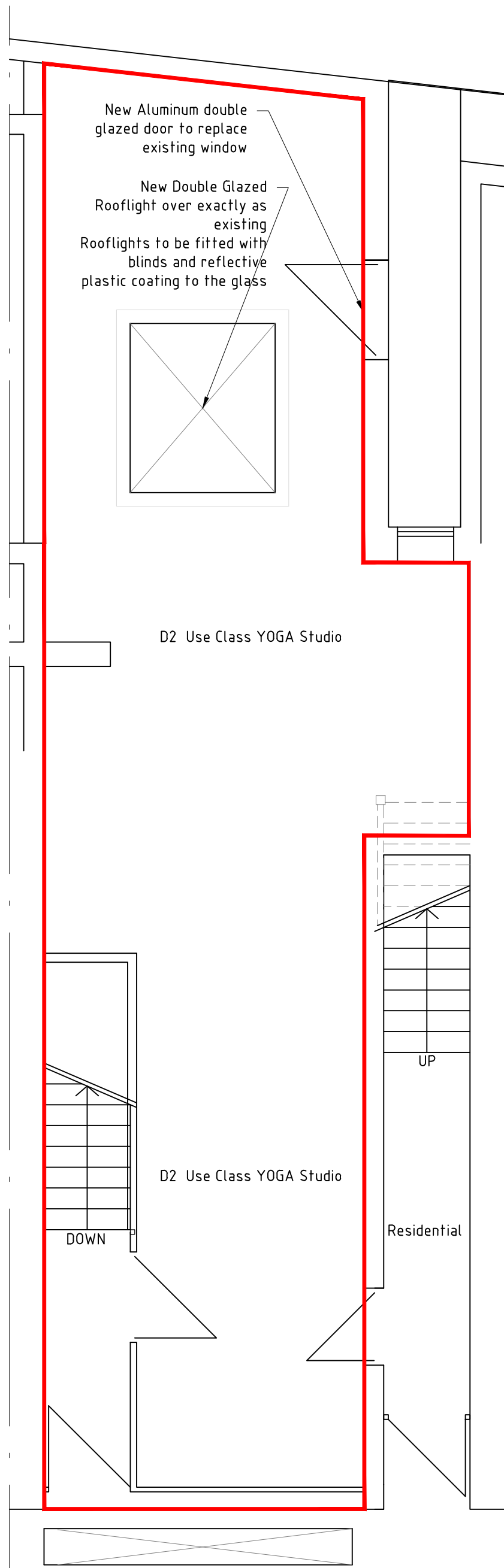

GROUND FLOOR PLAN AS PROPOSED
SCALE 1:50 @A1

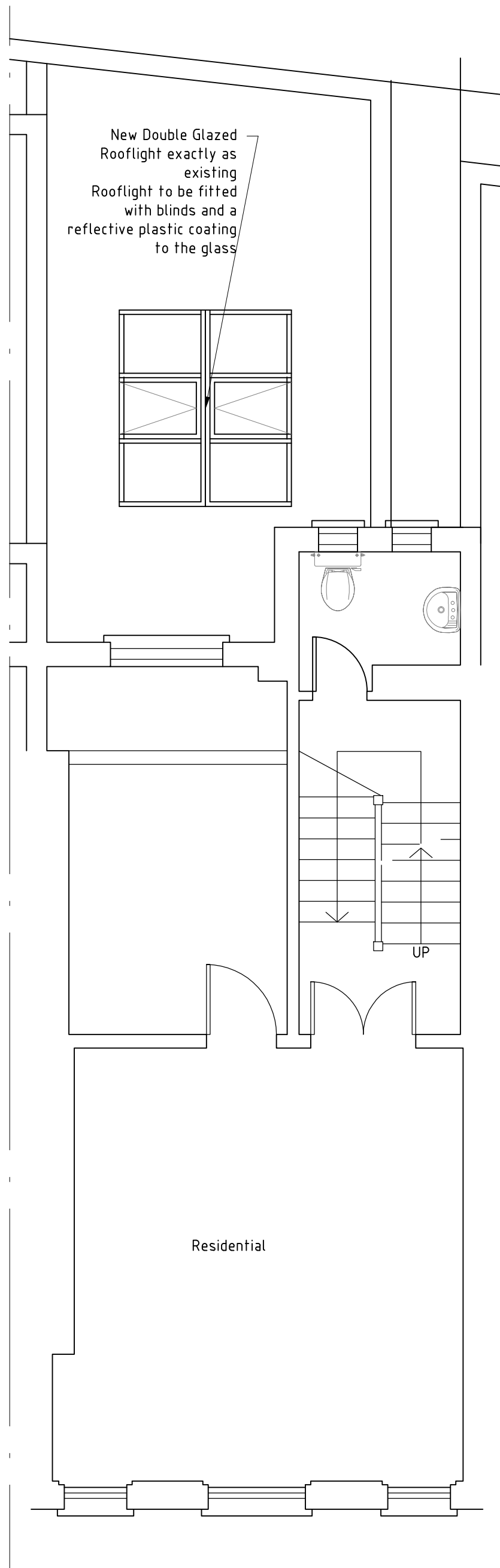

FIRST FLOOR PLAN AS PROPOSED
Residential No Change
SCALE 1:50 @A1

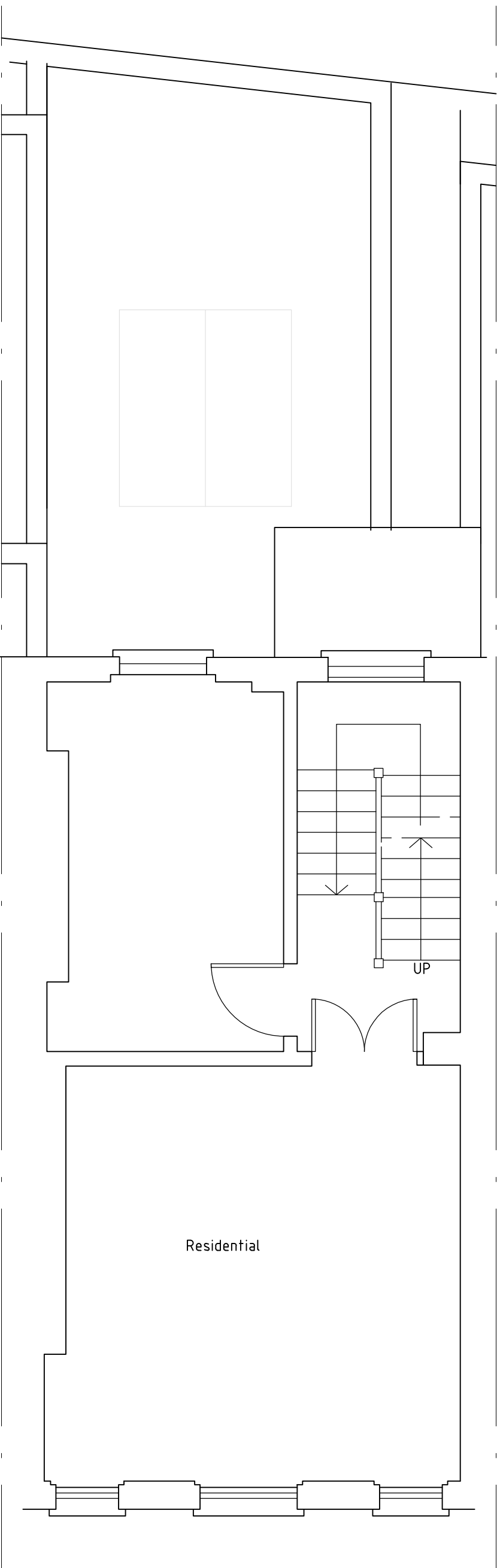

SECOND FLOOR PLAN AS PROPOSED
Residential No Change
SCALE 1:50 @A1

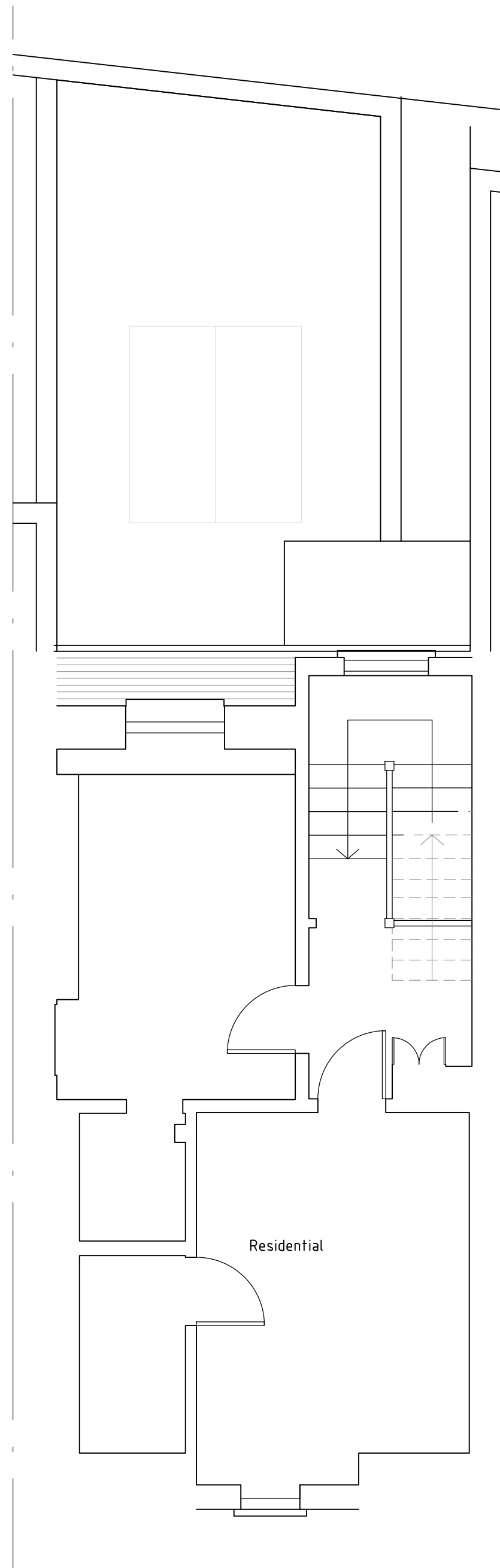

THIRD FLOOR PLAN AS PROPOSED
Residential No Change
SCALE 1:50 @A1

NOTES

GENERAL

Copyright: No part of this drawing or any other drawings, details, calculations or schedules pertaining to this project as titled (including any notes therein) may be reproduced in any form either in part or whole without the prior permission in writing of Derek LOFTY & Associates.

All dimensions are in millimeters. Unless noted otherwise.

Do not scale this drawing - other than for planning purposes.

If in doubt - ASK!

This drawing is not to be used for setting out.

All sizes and dimensions to be checked on site prior to commencement and confirmed by the Architect. This drawing is to be read in conjunction with all other relevant drawings and details.

Materials and workmanship must be of a standard conforming with the appropriate recognised authority. For example "National House Building Council", "British Standards Institution", "Department of the Environment - (Building Regulations 1991)" etc.

HEALTH & SAFETY

The Contractor must at all times operate safe working practices, maintain the integrity of the existing structures, and conform to all the appropriate requirements of the Health & Safety Executive including the current "Construction (Health, Safety and Welfare) Regulations".

The working methods of any hazardous operations must first be discussed with the designer and or project manager prior to commencement

B A	Rooflight to be fitted with blinds and reflective plastic coating New rooflight shown	29/11/2019 04/09/2019
--------	--	--------------------------

Rev.	Amendments	Date
------	------------	------

Client:

—

Project:

13 HEATH STREET
LONDON
NW3 6TP

Drawing title:

GENERAL ARRANGEMENTS
PLANS AND ELEVATION
AS PROPOSED

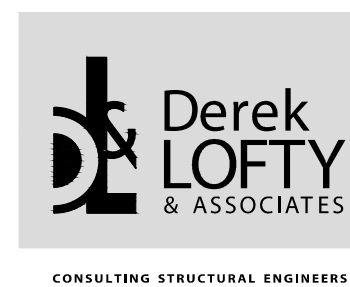

Derek LOFTY & Associates

The Lodge Studio | Copthorne Road | Croyley Green
Hertfordshire | WD3 4AQ

T: 01923 774373 | F: 01923 896299
e: info@dlaconsultants.co.uk

DATE	SCALE	DRAWING No.	DRAWN	Rev.
June 19	1:50,100	9715-101	MS	B