

PROPOSED WORKS:

- Upgrade insulation (externally) to flat roof above Print Room
- Redecorate / replace timber to vent
- Sweep away vegetation debris from roof
- Replace lead flashing detail to upstand on roof to WCs
- Refurbish WCs to provide Unisex facilities
- Relocate boiler within existing WCs

KEY

-  Replacement Roof Lanterns, Mono-Pitched Glazed Roof and Canopy. All replacement glazing to match profile and pitch of existing. Roof Lanterns and Canopy to be raised by 243mm from existing heights
-  New studwork partition with doorset
-  Extent of new roof overlay with 150mm upstands at lanterns and wall abutments
-  Increase height of brick parapet wall by 300mm (4No. courses of brickwork)
-  New Timber Door Set

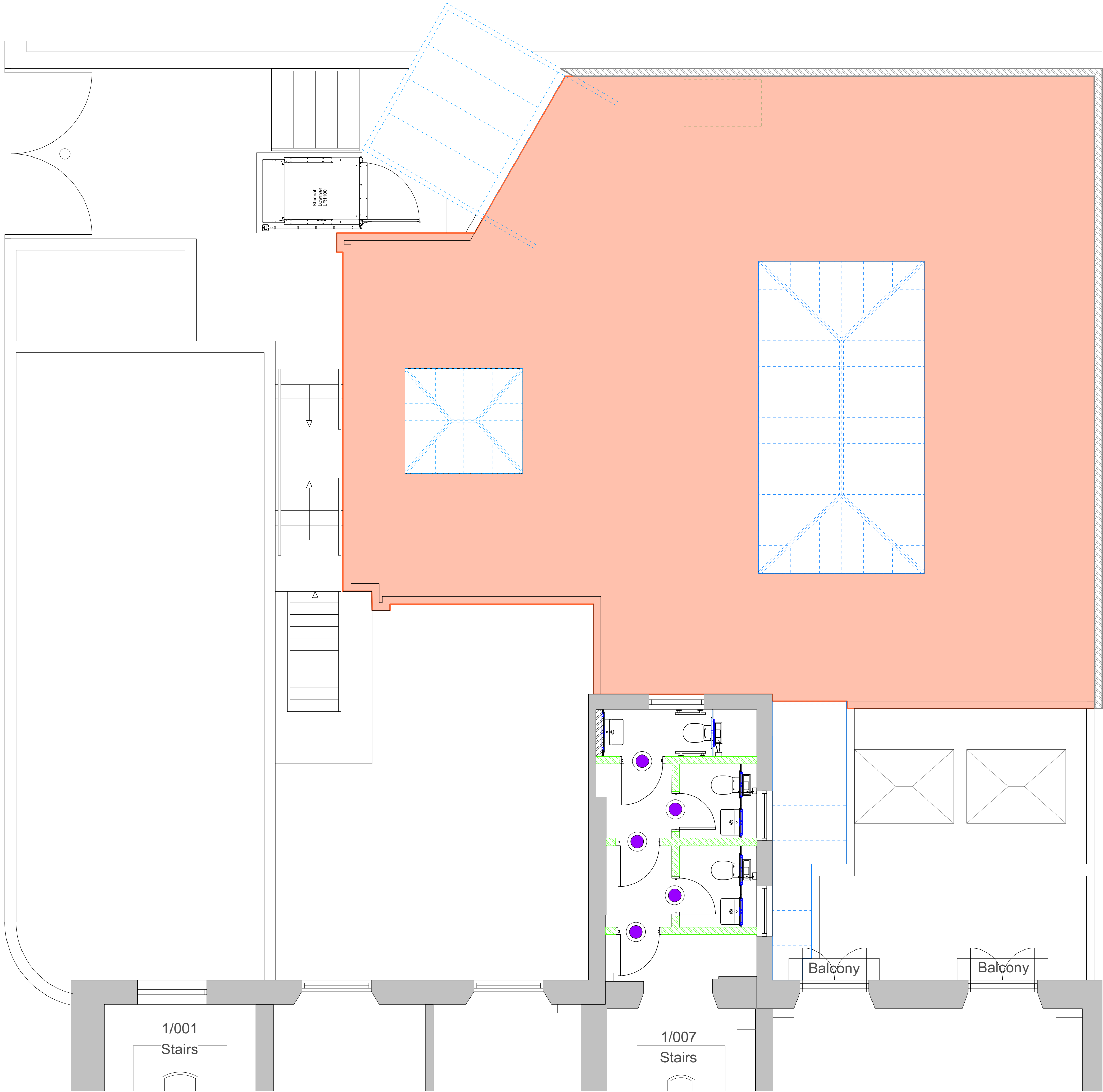

Scale 1:50 @ A1



Kendall Kingscott

Chartered Architects
Chartered Building Surveyors
Interior Designers
CDM Services

Suite 3, Sandford House,
1b Claremont Road,
Teddington, TW11 8DH
+44 (0)1425 472 833
www.kendallkingscott.co.uk

Only to be used on the site for which designed. The electronic transmission of design information contained in this drawing is carried out entirely at the User's risk and Kendall Kingscott Ltd. shall have no liability for any errors or inaccuracies arising therefrom. The production of amended or updated information from the said design information by the User is entirely the responsibility of the User and Kendall Kingscott Ltd. shall have no responsibility in respect thereof whatsoever.

Project
Faber Building No 23/24 Russell Square
Client
SOAS University of London

Scale
1:50
Paper Size
A1
Filename
190604.vwx

© Copyright Do not scale this drawing

Rev Date By Ap Note

Drawing Title
Proposed First Floor & Rear Extension Roof Plan

Project Number
190604-1402

Drawing Number

Revision

Date
08/01/20

Drawn
CB

Checked
MM

Status
PLANNING

Check all dimensions and levels on site

P1