

KEY

- Dry-lining to inner face of external walls
- - - Proposed Rooflights
- New studwork partition with doorset
- New Glazed Door Set
- New Timber Door Set

PROPOSED WORKS:

- Refurbishment to form a 12 person training room and 2-3 person HR Office
- Demolish section of Store Room and section of stairwell wall
- Replace floor finishes
- Carpet to Training Room, Human Resources Office and Stairs
- Remove ceiling tiles and grid
- Clean down ceiling soffit - services to be exposed with exposed concrete ceiling
- Install mechanical ventilation
- Install sunpipes in locations of vents below external ramp
- New power, data and lighting - galvanised steel conduit and dado trunking
- Install mechanical ventilation (numbers of occupants to be confirmed)
- Upgrade existing power as required
- Upgrade / replace heating
- New TV screen
- Redecorate throughout to walls, doors, vent frames and joinery
- Install dry-lining to all external walls
- Replace entrance door set
- Install new partition and double leaf door set to creat storage area for heat recovery unit
- Strip out existing Distribution Board to right hand side of entrance door

NOTES:

- **DEMOLITIONS SUBJECT TO STRUCTURAL ENGINEER'S ASSESSMENT**

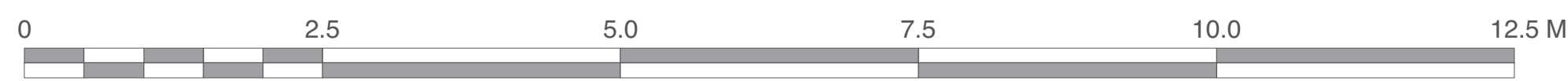
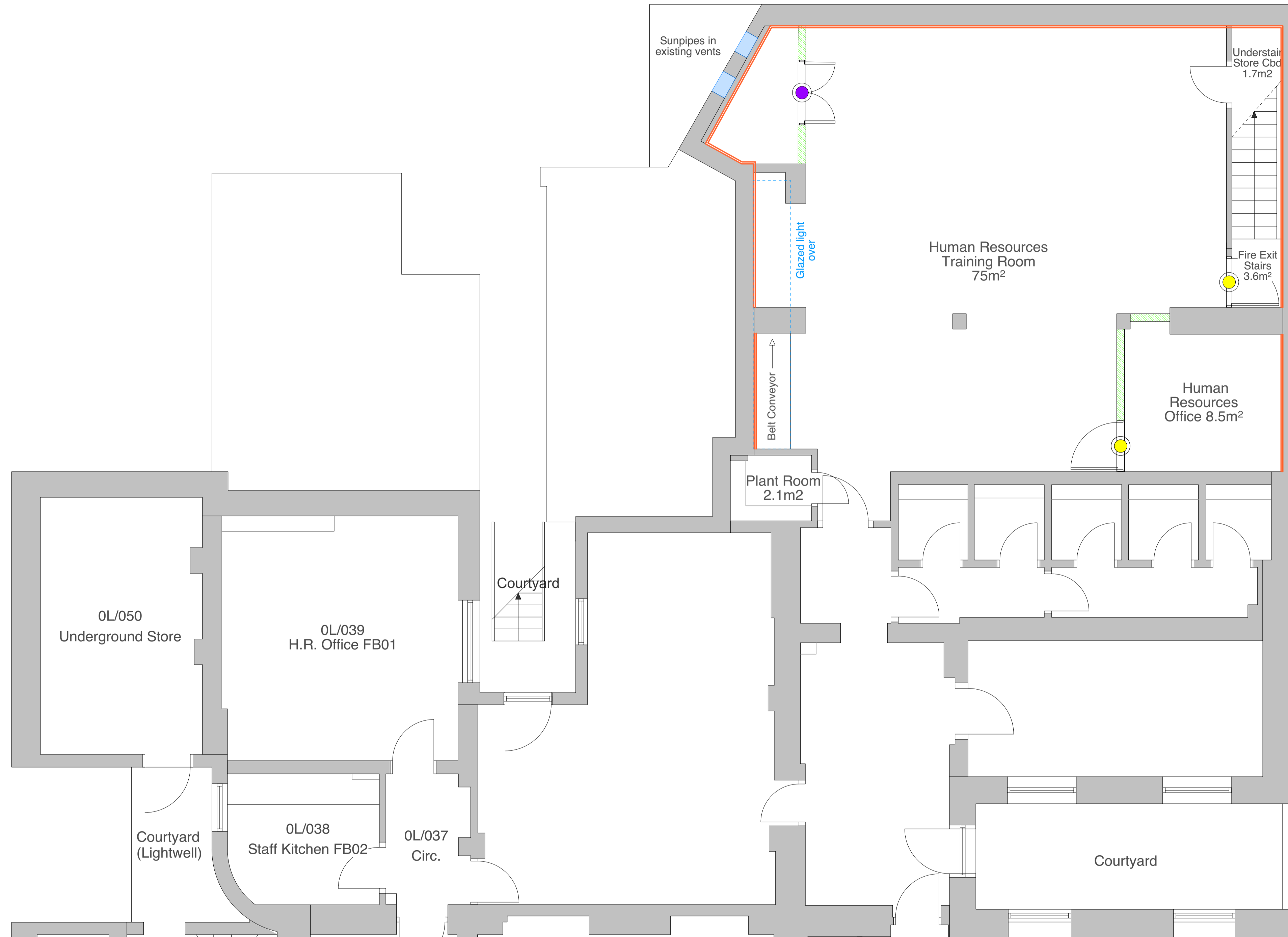

Scale 1:50 @ A1



Chartered Architects
Chartered Building Surveyors
Interior Designers
CDM Services

Suite 3, Sandford House,
1b Claremont Road,
Teddington, TW11 8DH
+44 (0)1425 472 833
www.kendallkingscott.co.uk

Project
Faber Building No 23/24 Russell Square

Client
SOAS University of London

Scale 1:50
Paper Size A1
Filename 190604.vwx

© Copyright

Do not scale this drawing

Rev Date By Ap Note

Drawing Title
Proposed Lower Ground Floor Plan

Project Number
190604-1400

Revision
P1

Date 08/01/20
Drawn CB
Checked MM
Status PLANNING

Check all dimensions and levels on site

Only to be used on the site for which designed. The electronic transmission of design information contained in this drawing is carried out entirely at the User's risk and Kendall Kingscott Ltd. will have no liability for any errors or inaccuracies arising therefrom. The production of amended or updated information from the said design information by the User is entirely the responsibility of the User and Kendall Kingscott Ltd. shall have no responsibility in respect thereof whatsoever.