

EXISTING GROUND FLOOR PLAN

Scale 1:100 @ A1

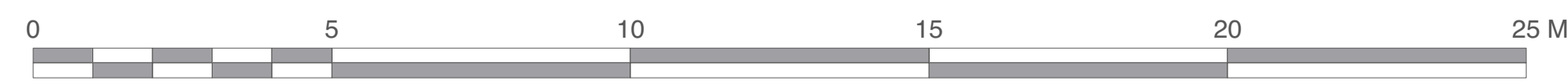

Scale 1:100 @ A1

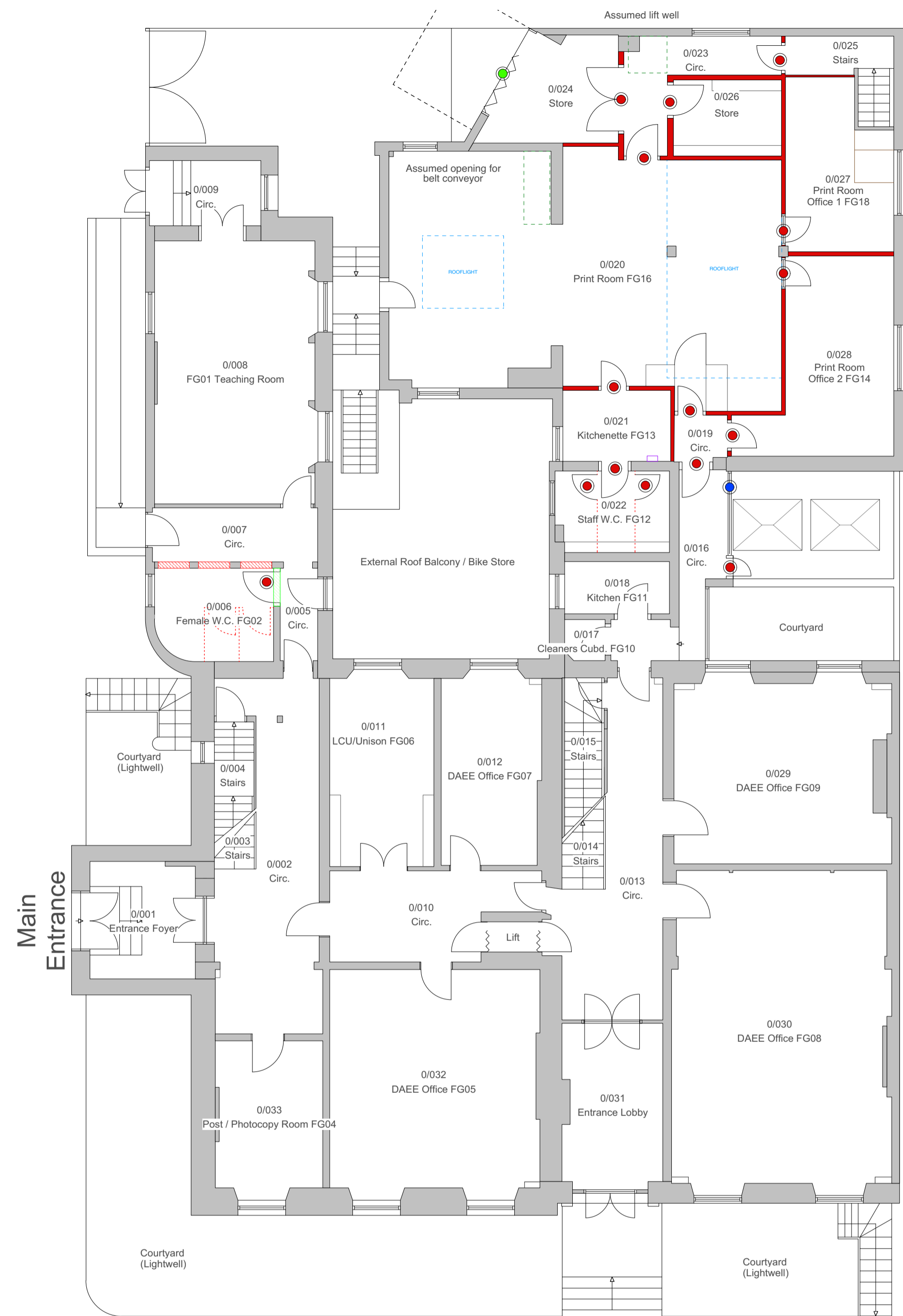

GROUND FLOOR DEMOLITION AND ALTERATIONS PLAN

Scale 1:100 @ A1

KEY

- Stud partitions to be demolished.
- Take off existing door, and ironmongery, remove lining/frame & architrave & clear all materials arising from site.
- Remove external shutter and associated runners from site.
- Strip out and remove glazing, corridor rooflight and associated suspended ceiling
- Internal WC cubicle partitions and associated fixings to be stripped out and removed from site.
- ▨ Wall infill
- ▨ Section of wall to be removed to form new door openings (subject to structural engineer's approval)



Chartered Architects  
Chartered Building Surveyors  
Interior Designers  
CDM Services

Suite 3, Sandford House,  
1b Claremont Road,  
Teddington, TW11 8DH  
+44 (0)1425 472 833  
www.kendallkingscott.co.uk

Project  
**Faber Building No 23/24 Russell Square**  
Client  
**SOAS University of London**

Scale 1:100  
Paper Size A1  
Filename 190604.vwx

Rev Date By Ap Note

Drawing Title  
**Ground Floor - Existing & Demolition & Alterations Plans**

Project Number Drawing Number  
**190604-1201 P1**

Date Drawn Checked Status  
**08/01/2020 CB MM PLANNING**

Do not scale this drawing. Only to be used on the site for which designed. The electronic transmission of design information contained in this drawing is carried out entirely at the User's risk and Kendall Kingscott Ltd. will have no liability for any errors or inaccuracies arising therefrom. The production of amended or updated information from the said design information by the User is entirely the responsibility of the User and Kendall Kingscott Ltd. shall have no responsibility in respect thereof whatsoever.