

Proposed Works

- 1. Fill cracked render with breathable lime render, to match existing finish as per item 3.00 of the specification.
- 2. Repainting to be carried out with breathable white paint , to match existing colour as per item 3.00 of the specification.
- 3. Prepare and redecorate all R.W.P, to match existing colour as per item 8.00 of the specification.
- 4. Create new small opening in the flat roof to accommodate new flue as per item 13.00 of the specification.
- 5. Minor repairs to all timber window frames and decorate to match existing profile, as per item 5.00 of the specification.
- 6. Replace weathered timber enclosure to hosepipe, decorations to match existing profile as per item 6.00 of the specification.



ELEVATIONAL VIEW

LEGEND:

SOURCES OF INFORMATION:

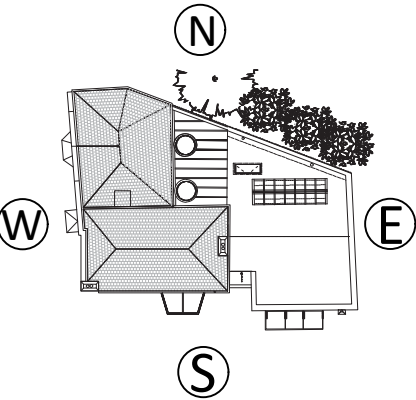

0m 0.5m 1m 1.5m 2m 2.5m

REV	DESCRIPTION	DATE

© Copyright Anstey Horne & Co. Ltd  
This drawing is the property of Anstey Horne & Co. Ltd. All rights reserved.  
This drawing should not be reproduced without permission.  
Do not scale from this drawing.

CLIENT:	Robert & Jo Seaton
PROJECT TITLE:	TERRACE LODGE, ADMIRAL'S WALK, HAMPSTEAD, NW3
SCHEME REF:	SCHEME RECEIVED: 23/12/2019
DRAWING TITLE:	SOUTH ELEVATION (S) PROPOSED
MODELLED BY:/ DRAWN BY:	RG
DATE:	13/11/2019
SCALE:	1:75
A3	

PROJECT No:	RELEASE No:	VERSION No:	DRAWING No:
ROL5183_R21_V01_			921