







- LEGEND:**
-  BRICK WALL
  -  CONCRETE BLOCK WALL
  -  WOOD WALL
  -  Demolition
  -  New Wall
  -  New Glass Handrail
  -  New wood structure



**NOTES**

Presented By will be responsible of the new glass handrail.

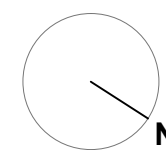
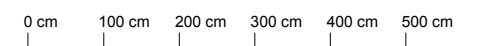
**DRAWING DETAIL**

**DRAWING:**  
Demolition / Construction  
Groundfloor

**SCALE:**  
1:100

**Nº DRAWING**  
3.1

**PROJECT DETAIL**

Interior design

**LOCALITZACIÓ:**  
Percy Street 2  
London,

**CLIENT:**  
Presented By

**DETAIL**





**External Reference Architects**  
Carmelo Zappulla  
NIF X7032449S

**DATA:**  
24.05.2019

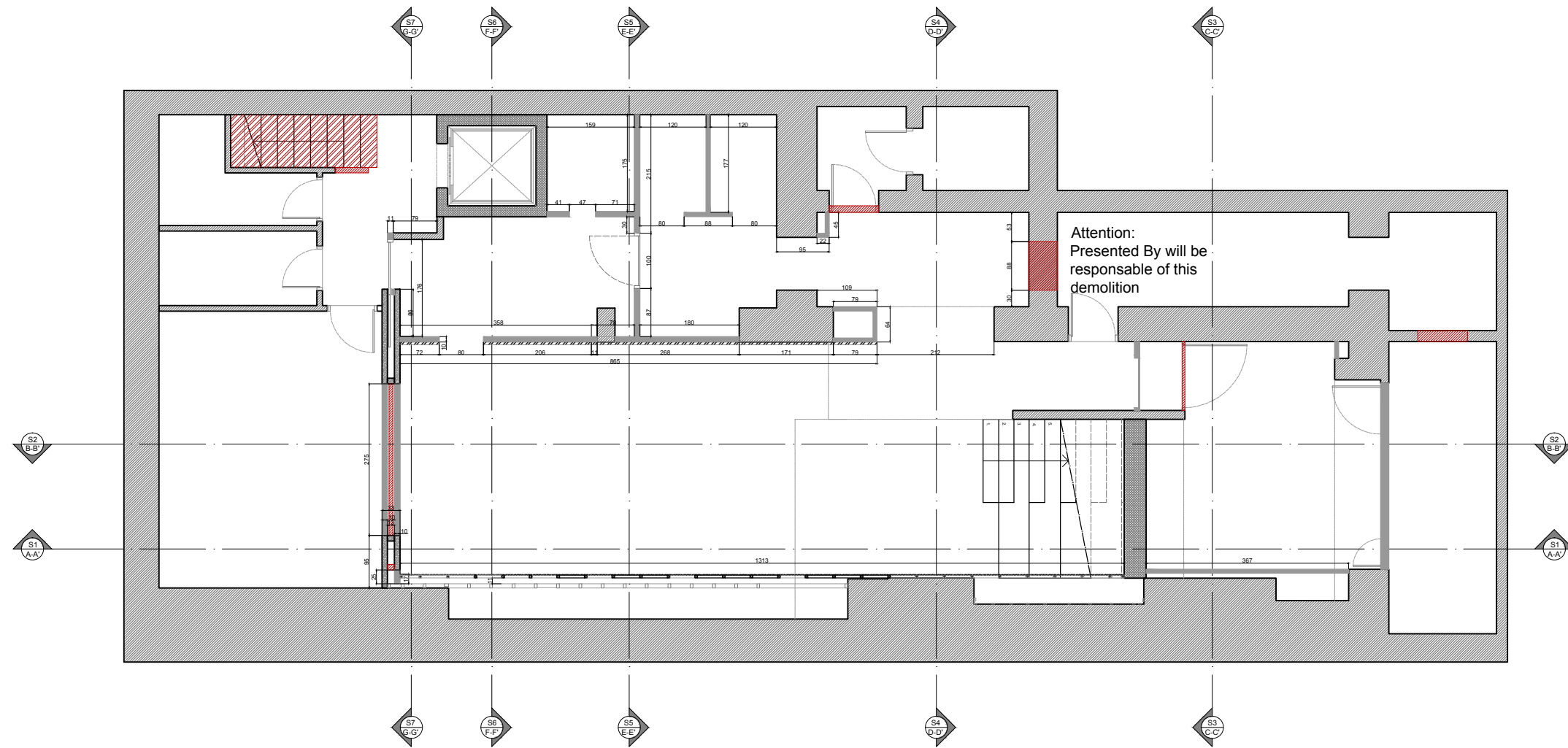

LEGENDA		



- LEGEND:**
-  BRICK WALL
  -  CONCRETE BLOCK WALL
  -  WOOD WALL
  -  Demolition
  -  New Wall

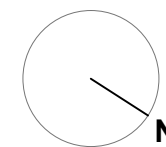
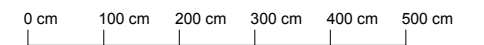

DRAWING DETAIL	PROJECT DETAIL	DETAIL
<b>DRAWING:</b> Demolition / Construction Basement	Interior design	<b>External Reference Architects</b> Carmelo Zappulla
<b>SCALE:</b> 1:100	LOCALITZACIÓ: Percy Street 2	DATA: NIF X7032449S
<b>Nº DRAWING</b> 3.2	<b>CLIENT:</b> Presented By	<b>DATA:</b> 24.05.2019



LEGENDA		

NOTES

Presented By will be responsible of the demolition for the W5.

**LEGEND:**

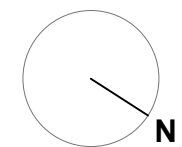
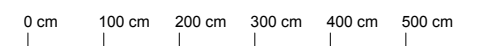
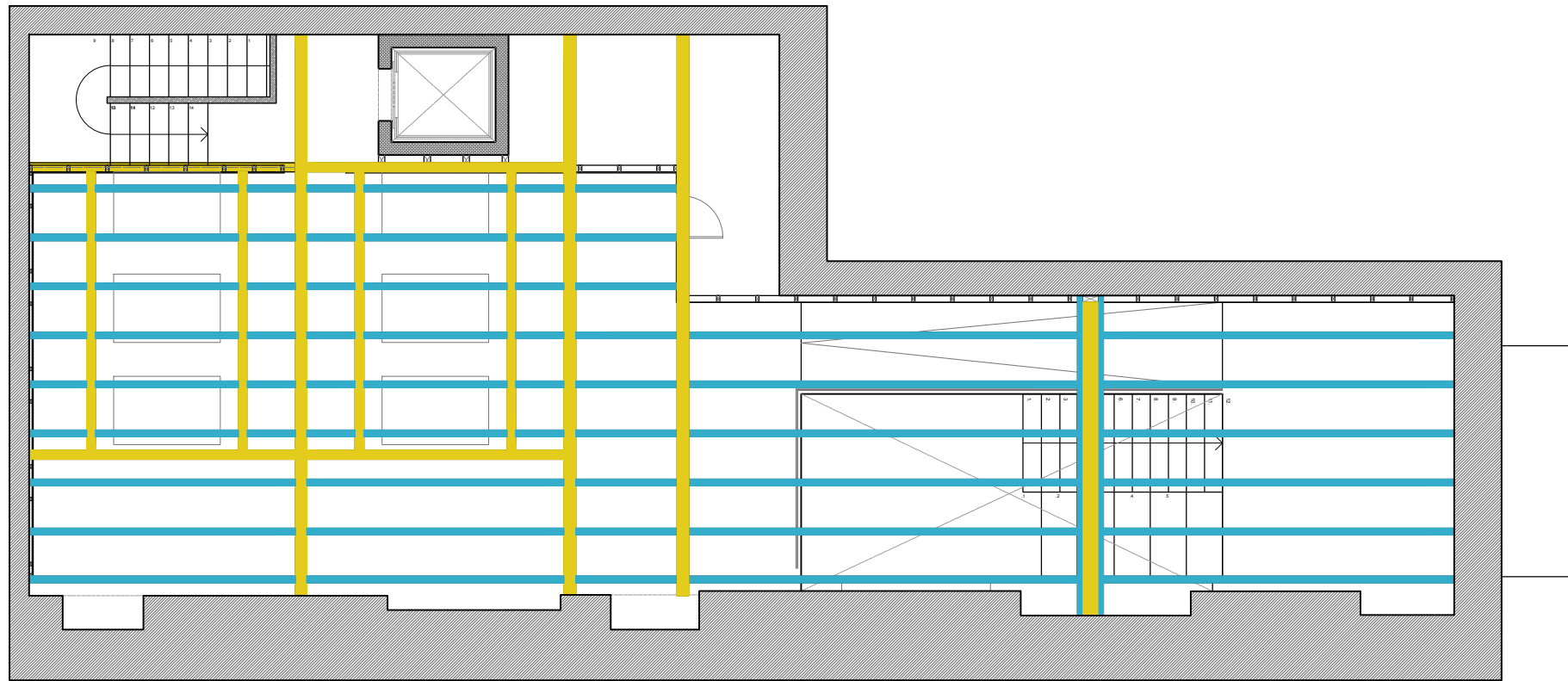

DRAWING DETAIL	PROJECT DETAIL	DETAIL
<b>DRAWING:</b>	Interior design	<b>External Reference Architects</b>
Beams structure	<b>LOCALITZACIÓ:</b>	<b>Carmelo Zappulla</b>
<b>SCALE:</b>	Percy Street 2	NIF X7032449S
1:100	London,	
<b>Nº DRAWING</b>	<b>CLIENT:</b>	<b>DATA:</b>
3.3	Presented By	<b>24.05.2019</b>



LEGENDA		

NOTES